MAJOR AND MINOR.

Genelli, of 923 Olive Street, makes 100 Stamp Photos, from cabinet size, for $1.00. Cabinet will be returned by mail, unsoiled, with stamps, on short notice. Mail Cabinet with $1.

Messrs. I. V. Flagler (organist) and Situs d'Enesti (pianist) professors at the Utica, N. Y. Conservatory of Music have just been requested to give recitals at the annual meeting of the New York State Music Teachers' Association.

Money in the Business.—Tell Mrs. Wells that she, or any industrious person can make $30 a week in the plating business. For particulars, address the Lake Electric Co., Englewood, Ill. A Plater costs $3. I am working now and know there is money in the business.

All the pieces that appear in the REVIEW can be had in regular sheet form by addressing the publishers.

Miss Kate H. Jacobs, pianist, Mr. William Luderer, violinist, and Mr. Charles Heydler, 'cellist, of Cleveland, O., gave a very fine trio concert at Ypsilanti for the benefit of the Ladies' Library Association. The program was an extremely interesting one, including the trio in E minor, M. S., by Mr. E. R. Kroeger, of St. Louis.

Of the few really deserving articles placed on the market in recent years, none has met with such unqualified success as the now famous "Club House Brand" of Bourbon whisky made by M. Shaughnessy & Co., 402 N. Main Street, St. Louis; a strictly pure bourbon whisky for medicinal and family purposes—and sold in cases of twelve full measure quarts, $10.50 per case.

WHAT YEARS CAN DO.

Not long back, the public was accommodated with a seat in a stage coach—rode uncomplainingly over vast territories, tortured from exposure and slow time and a thousand and one inconveniences, now the public flies through the same vast space in ease and luxury. The Wabash line exemplifies modern improvement in railway equipments and fast time in the highest degree; leaving St. Louis daily at 6:55 P. M. its vestibuled train arrives at Grand Central Station, New York at 7:20 the second morning, over two hours earlier than any other line, allowing its patrons to see the wonderful Niagara Falls on the way. From *St. Louis* to *Chicago* and *Detroit* and *Toledo*-time is again saved, being the fastest line to these points. Its cars are palatial—fitted up in the most sumptuous manner and well calculated to make the traveler forget he is not at home. If our grandfathers could ride on the *Wabash* they would declare the millenium at hand.

MUSIC BOOKS

PUBLISHED BY

OLIVER DITSON CO.

BOSTON, MASS.

SUMMER-Y MUSIC.

Cantatas.—*The Jolly Farmers,* Sargent, [40 cts., $3.60 doz.] New, bright, easy, and all jolly farmers and their friends will like it. *Heroes of '76* [$1, or $9 doz.] Trowbridge, for 4th of July; and *New Flower Queen* [60 cts., $5.40 doz.] Root, for flower time.

Sunday Schools like *Praise in Song* [40 cts., or $4.20 doz.] Emerson *Song Worship* [35 cts., or $3.60 doz.] Emerson and Sherwin; *New Spiritual Songs* [35 cts., $3.60 doz.] Tenny and Hoffman.

Choirs constantly send for our Octavo Music—8600 numbers of Anthems, Sacred Selections, etc., 5 to 8 cents each. Send for Lists.

Organists furnished with Voluntary and other music and players on Violins, Guitars, Mandolins Banjos and all other instruments, supplied with appropriate music. Send for lists and information.

Emerson's Vocal Method for Alto, Baritone and Bass Voices [$1.50] is a new and superior method.

Any book mailed for retail price.

COME AND SEE IT!

The New Music Palace, 453, 455, 457, 459, 461, 463 Washington Street, in the exact trade centre of Boston, is the present central establishment of *Oliver Ditson Company,* and includes an elegant large retail store of 70 feet front, Piano Parlors of great beauty, and many halls, warerooms and offices devoted to the storing and sale of the largest stock of Music on the continent, and of every known Band, Orchestral or other Instrument.

The Store, from its situation, is accessible to all music lovers in eastern Massachusetts, and, by its universal system of advertising, mailing of lists and catalogues, extensive correspondence, and prompt mailing and expressing of goods ordered, practically stands at the door of every village home, and is a neighbor to all the scattered farm-houses of the whole country.

Correspond freely for lists, information or musical advice.

For Children. Motion Songs [25c., $2.28 doz.] Bordman. Golden Boat [50 cts.] Miss Chant.

Social Singing. College Songs [50 cts] 90 songs, 200,000 sold.

Song Collections. Song Classics, Vol. I [$1.] 50 songs. Choice Sacred Solos [$1.] 34 songs.

Piano Collections. Popular Piano Collection [$1.] 27 pieces. Popular Dance Collection [$1.] 66 pieces.

Mailed post-paid on receipt of above prices.

TREASURES FOR TEACHERS.

For School Music Teachers:

Song Manual, Book 1, 30c., $3.00 dozen. Book 2, 40c., $4.20 dozen. Book 3, 50c., $4.80 dozen. All by L. O. Emerson. Complete Course in Music Reading.

United Voices, 50 cts., $4.80 per doz. All by L. O. Emerson. Song Collection.

For High Schools:

Song Greeting. By L. O. Emerson. 60 cts., $6 doz. A good book with the best of music.

For Piano Teachers and Their Pupils:

Young Players' Popular Collection. 51 pieces easy music. $1.00.

Young People's Classics, 52 pieces, easy music. $1.00.

Popular Dance Collection, 66 pieces, easy music. $1.00.

Fairy Fingers, 36 pieces, easy music. $1.00.

Classical Pianist, 42 pieces, medium difficulty. $1.00.

Piano Classics, Vol. 1, 44 pieces, medium difficulty. $1.00.

Piano Classics, Vol. 2, 31 pieces, medium difficulty. $1.00.

Sabbath Day Music. 38 pieces, medium difficulty. $1.00.

Classic 4-hand Collection, 19 duets, medium difficulty. $1.00.

Operatic Piano Collection, 19 operas, medium difficulty $1.00.

Choir Leaders use large quantities of our Octavo Music. 7000 different Sacred and Secular Selections, Glees, Quartets, Anthems, &c., &c. Price generally not more than 6 to 8 cts. per copy, and a few dimes buy enough for a society or chior. Send for Lists.

Books and Music mailed for Retail Price.

KIMBALL PIANOS

INDORSED BY

ADELINA PATTI,

LILLI LEHMAN, SIG. TAMAGNO, JULIUS PEROTTI,
GRAND ITALIAN OPERA COMPANY,
METROPOLITAN OPERA COMPANY,
BOSTON IDEAL OPERA COMPANY,

And many other prominent artists.

W. W. KIMBALL CO., - - - Chicago, Ill.

CITY NOTES.

C. Galloway gave an organ recital at Burlington, Iowa.

Mrs. Clara E. Thoms, the eminent pianist, passed through the city on her way East.

Mrs. Charlotte H. Hax Rosatti has removed her vocal studio to 1614 Olive street.

Mrs. Dora Hennings-Heinsohn has removed from the Fagin Building to 2108 Olive street.

Sunday Excursion.—A St. Louis, Keokuk & North-Western Railroad train will leave Union Depot, St. Louis, every Sunday morning (beginning June 21st), at 7:30, for Quincy, Ill., and intermediate points. Round-trip tickets at very low rates. Ticket offices—112 N. Fourth Street, and Union Depot.

George Jarvis has returned to St. Peter's church and is rehearsing the cantata "Land of Promise."

The reason that Genelli's photos are always the best is that he keeps the best and highest-salaried artists to be had for love or money. Studio, 923 Olive Street.

THE BURLINGTON ROUTE.

Most people know what The Burlington Route is—some people, perhaps, do not know that it is the MODEL RAILROAD of the West. The Burlington Route is the name of a first-class railroad from Chicago, Peoria and St. Louis to and between the principal cities and towns of **Illinois, Iowa, Missouri, Wisconsin, Minnesota, Nebraska and Colorado.** The 7000 miles of this great road pass into and through the best farming regions of these great States, reach Deadwood, So. Dakota, and the new mining country of the Black Hills. Along the lines of the Burlington Route are the best opportunities in the WEST, NORTHWEST and SOUTHWEST, for the farmer, the manufacturer, the merchant, the miller, the miner and the pleasure-seeker.

The Burlington Route runs through passenger trains every day in the year between St. Louis, Chicago and Peoria, Kansas City, Atchison, St. Joseph, Council Bluffs, Omaha, Lincoln, Denver, St. Paul and Minneapolis, making connections at these points with all eastern and western roads, and giving the traveling public unequaled facilities.

For speed, safety, comfort, character of equipment and track, and efficient service for passengers and freight, it is unexcelled.

For further information, tickets, rates, etc., call on your nearest railroad agent, or address

C. M. LEVEY, Gen'l Supt., Keokuk, Ia.

HOWARD ELLIOTT, G. F. & P. A., St. Louis, Mo.

HUMPHREY.

PARENTS

WHO have long bought Clothing here in St. Louis, realize the fact that the Clothing we sell for Boys, is unquestionably superior in many respects to any other that is obtainable here in St. Louis. Our assortment of Kilts and Knee Pant Suits, this season, far surpasses our stock of the same, of previous seasons.

Boy's Knee Pant Suits, sizes 4 to 14 years, $3.50 to $30. Children's Kilts, sizes 2 1-2 to 5 years, $3.50 to $12.

F. W. HUMPHREY & CO.,

Headquarters for Boys' and Children's Clothes, Hats & Furnishings.

BROADWAY AND PINE.

As a Hair Dressing,

The first place has long been conceded to Ayer's Hair Vigor. Ladies find that this preparation imparts to the hair a beautiful gloss and a delicate and lasting fragrance. Gentlemen use it to prevent baldness, to restore faded and gray hair to its former color, and to cure troublesome humors in the scalp.

"I strongly recommend Ayer's Hair Vigor, having seen tests which have convinced me of its worth. My wife was growing gray and losing her hair rapidly, but by the use of Ayer's Hair Vigor checked the hair from falling, started a new growth, and restored her hair to its original color. The Vigor excels all other hair preparations."—J. J. Perry, Spottsylvania C. H., Va.

"Ayer's Hair Vigor is more popular among my customers than any other preparation. It is safe to say that I sell ten bottles of this to one of any other."—C. Tenzler, Weimar, Texas.

Ayer's Hair Vigor Best For the Toilet.

"Some time ago my wife's hair began to come out quite freely. Ayer's Hair Vigor not only prevented further loss of hair, but also stimulated an entire new growth. I am ready to certify to this statement before a justice of the peace."—H. Hulsebus, Lewisburgh, Ia.

"Some time ago my hair began to fade and to fall out so badly that I thought I should be bald; but the use of Ayer's Hair Vigor has restored the original color and made my hair strong, abundant, and healthy. It does not fall out any more."—Addie Shaffer, 540 Race st., Cincinnati, Ohio.

Ayer's Hair Vigor,

Prepared by DR. J. C. AYER & CO., Lowell, Mass. Sold by all Druggists and Perfumers.

If You Desire

A beautiful complexion, absolutely free from pimples and blotches, purify your blood by the use of Ayer's Sarsaparilla. Remove the cause of these disfigurements and the skin will take care of itself. Be sure you get

Ayer's Sarsaparilla,

Prepared by Dr. J. C. Ayer & Co., Lowell, Mass. Price $1; six bottles, $5. Worth $5 a bottle.

A Mild Cathartic.

The evils resulting from habitual costiveness are many and serious; but the use of harsh, drastic purgatives is quite as dangerous. In Ayer's Pills, however, the patient has a mild but most effective aperient.

Ayer's Pills,

Prepared by Dr. J. C. Ayer & Co., Lowell, Mass. Sold by all Druggists and Dealers in Medicine.

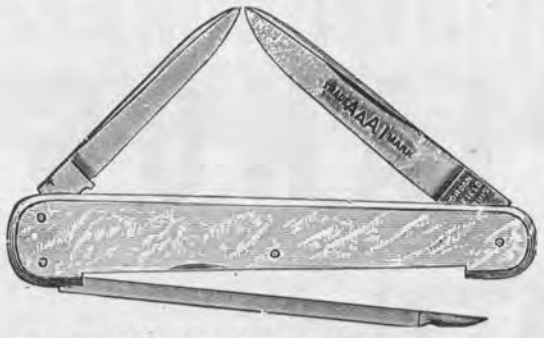

IF IN NEED OF

Strictly First-Class Cutlery,

SEE THAT IT BEARS

MY "AA A1" BRAND.

A. J. JORDAN,

417 N. Broadway, ST. LOUIS.

☞Call and see the largest assortment of CUTLERY in America.☜

ESTEY

PIANOS ORGANS

They are the Leaders!

The name **ESTEY** is known the world over, and at once suggests honorable dealing, honest workmanship, a faithful fulfilling of all promises and guarantees, and a line of Pianos and Organs unequalled in the world at the very reasonable prices at which they can be purchased. For Catalogues, (free) prices and full particulars, call on or address:

ESTEY & CAMP,

916 & 918 Olive Street, ST. LOUIS, MO.

CHICAGO HOUSE: 233 STATE STREET.

☞Mention where you saw this Advertisement.☜

KUNKEL'S MUSICAL REVIEW

JUNE, 1891. KUNKEL BROS., Publishers, 612 Olive St., St. Louis, Mo. VOL. 14—No. 6.

TERMS OF SUBSCRIPTION.

One Year, Twelve Numbers, - - - - - - $3.00
Single Number, - - - - - - - 1.00

This includes postage on paper, to all points.

Subscribers finding this notice marked will understand that their subscription expires with this number. The paper will be discontinued unless the subscription be renewed promptly. In renewing your subscription please mention this fact, and state with what number your subscription expired.

Entered at St. Louis Post Office as Mail Matter of the Second Class.

JUNE, 1891.

KUNKEL'S MUSICAL REVIEW *is published on the first of every month. The subscription price is* $3.00 *per annum, invariably in advance. Single copies,* $1 00. *Subscriptions may begin with any number. Subscribers changing the address of their paper must give the old as well as the new address, or no change can be made. We desire an active agent for the* MUSICAL REVIEW *in every town, to whom we offer liberal terms.*

When a subscription is renewed, it should be so stated in order that it may be continued from the last number received.

Unless otherwise stated, new subscriptions are always begun with the numbers on hand of the current volume.

☞ *We send no free sample copies of the* MUSICAL REVIEW.

All orders for specimen copies must be accompanied with 25 *cents.*

We refer our friends and patrons in the East to Mr. E. I. Matthews, 400 Temple Court, New York, who is representing our Eastern advertising interests.

Address all communications to

KUNKEL BROS.,
612 Olive Street, St. Louis, Mo.

MISS STRONG'S CONCERT.

An unusually varied and interesting programme was presented May 26th, at Memorial Hall, by pupils of Miss Strong. Such composers as Bach, Beethoven, Schubert, Schumann, Reinecke, Rheinberger, Scharwenka and Grieg were represented in a way that surprised and delighted the large audience which filled every part of the Hall. Every piece was played with excellent technique and artistic taste, and reflected the greatest credit on the ability, thoroughness and enthusiastic work of Miss Strong as a teacher. Reinecke's Manfred for two pianos played by Misses Grace Platt and Mamie Kniffen was a very delicate, finished piece of work, and the gifted young pianist, Richard Platt, gave a most musical interpretation of Beethoven's C major Concerto. Misses Fish, Hammon, Page, Roth and Paulding all showed marked talent.

Miss Anna Vieths, in her C minor Concerto by Beethoven, proved herself thoroughly at home in the style of the old masters. Not only was her technique equal to all the difficulties of this beautiful composition, but her conception was extremely intelligent and artistic.

Miss Florence Baugh, whose remarkable progress has been watched with great interest, and who has already made a name for herself in the city, young as she is, surpassed all her former efforts. Her playing of Saint-Saëns' great G minor Concerto from memory was a triumph well-deserved. Its great difficulties were mastered with evident ease in a tempo only attempted by artists, and the amount of vim and power she displayed in the Finale completely captivated the audience, and elicited tremendous applause. A great future is opened to her as a Concert pianist. The exquisite singing of Mrs. Peebles, the assistance of Messrs. Schoen, Gecks, Mayer, and Anton in the concerted numbers, and the performance of Jaddassohn's beautiful C minor Quintette by Miss Strong herself and the above-named gentlemen all added to the great success of the entertainment.

McCULLOUGH CLUB.

The McCullough Club, which has been resting for some time, appeared at the Grand Opera House in two performances of "Hamlet Revamped," for the benefit of Ransom Post Relief and Ex-Confederate Home. The cast was made up of Beaumont Smith, Hamlet; Frank Wyman, Queen; Harry Walker, Ophelia, Wm. Porteous, Polonius; Wallace Simmons, Claudius; Henry Groffman, Ghost's Voice; W. C. McCreery, Horatio; R. Schollmeyer, Ghost; and E. R. Kroeger, pianist. The performances were tremendous successes, and the principals received no small amount of praise. Messrs. Beaumont Smith, Wyman C. McCreery and Henry Groffman did exceedingly good work, while E. R. Kroeger's piano support left nothing to be desired. When the McCullough Club undertakes a thing, it goes.

SHAM CONSERVATORIES OF MUSIC.

Foreigners and native observers have often laughed at an American trait which induces every hair-cutter and bootblack to call himself an "artist," and every teacher to assume the title of "professor." This kind of humbug flourishes especially in the musical world. Charlatans who have not brains enough to earn an honest living learn to sing or play a few pieces, and by a combination of insinuating ways and brazen effrontery succeed in persuading non-musical parents that they can teach their children the divine art. Second and third rate piano manufacturers advertise in large type that their instruments are unequalled in tone and action, and preferred by all artists, whereby ignorant purchasers are constantly duped, and reputable makers lose their dues. One of the most lamentable illustrations of this trait is afforded by the way in which music teachers who have secured a dozen pupils immediately hire a room or two, and put out a large sign-board with "Cosmic Conservatory," or "Mammoth Conservatory," or some other big sounding name on it. That the public likes to be duped is shown by the flourishing condition of some of these schools: but among the educated classes these sham "conservatories" have done a good deal to bring the word "conservatory, like the terms "professor" or "artist," into just contempt or at least under suspicion; and it is time that a warning voice should be raised against institutions whose "directors" and "professors" in most cases would be unable to pass examination in any of the branches of musical education, and which in some instances even have the impudence to claim the right of conferring the degree of Doctor of Music, though they are nothing but private music schools, organized for the sole purpose of making money.—*Harper's Weekly.*

PAGANINI'S BURIAL PLACE.

On nearing the island of Saint Honorat we pass a naked rock, red and bristling like a porcupine, so rugged, so armed with teeth, points and claws as to be well nigh impossible of access, and one must advance with precaution, placing one's foot in the hollows between the tusks. It is called Saint Ferréol. A little earth, come from no one knows where, has accumulated in the holes and crevices of the rock, and lilies grow in it, and beautiful blue irises, from seeds which seem to have fallen from heaven. It is on this strange reef in the open sea that, for five years, lay buried and unknown the body of Paganini. The adventure is worthy of the artist whose queer character, at once genial and weird, gave him the reputation of being possessed by the devil, and who, with his odd appearance in body and face, his marvelous talent and excessive emaciation, has become an almost legendary being, a sort of Hoffmanesque phantasm.

As he was on his way home to Genoa, accompanied by his son, who alone could hear him now, so weak had his voice become, he died at Nice, of cholera, on May 27, 1810. The son at once took the body of his father on board a ship and set sail for Italy. But the Genoese clergy refused to give burial to the demoniac. The court of Rome was consulted, but dared not grant the authorization. The body was, however, about to be disembarked when the municipality made opposition, under the pretext that the artist had died of cholera. Genoa was at that time ravaged by an epidemic of that disease, and it was argued that the presence of this new corpse might possibly aggravate the evil.

Paganini's son then returned to Marseilles, where entrance to the port was refused him for the same seasons. He then went on to Cannes, where he could not penetrate either. He therefore remained at sea, and the waves rocked the corpse of the fantastic artist, everywhere repelled by men. He no longer knew what to do, where to go, or which spot to lay the dead body so sacred to him, when he espied the naked rock of Saint Ferréol in the billows. It was only in 1845 that he went back with two of his friends to take up the remains of his father and transfer them to Genoa to the Villa Gajona. Would one not have preferred that the extraordinary violinist should have remained at rest upon the bristling reef, cradled by the song of the waves, as they break on the torn and craggy rock?—*Guy de Maupassant.*

THEODORE THOMAS.

The Theodore Thomas' Orchestra Concert given at the Exposition Music Hall, on the 29th ult., was the event of the season, and financially as well as artistically a consummate success. The house was sold out. Rafael Joseffy, the eminent pianist, and Miss Kate Fleming, contralto, assisted in the concert.

CITY NOTES.

Louis J. Dubuque is located at 3630 Evans avenue.

Guido Parisi and Charles Humphrey participated in a concert given at Springfield, Ills., on the 6th ult.

The K. J. B. Ladies Quartette distinguished itself at Rolla, Mo., in a concert given by the Enterprise Club, of that place.

Emma Juch presented Fred. W. Norsch with a beautiful photograph of herself, with the words—"In remembrance of Emma Juch.

Mrs. Georgia Lee Cunningham sang at Alton under the auspices of the Mendelssohn Society on the 22d ult, and was received with enthusiasm.

The Hatton Glee Club has added Mr. Humphreys to its excellent membership Mr. Humphrey replaces Mr. Allman as tenor. The club is in splendid trim.

Miss Julia Vollmer, the well known soprano, was presented with a gold badge of beautiful design by the Daughters of Rebecca at South St. Louis Turner Hall.

Miss Agnes Gray, violinist, Mr. Ludwig Hoffman, cellolst, and Charles Galloway, accompanist, assisted in the concert given by Mr. Henry Allman, at Pickwick Theatre.

Mrs. Louie A. Peebles, Mrs. Lebrecht, Miss Dussuchal and Messrs. Edward and Bernard Dierkes sang at the closing concert of the season given at Balmer & Weber's Music Hall.

H. J. Isbell, the well known banjo teacher and leader of the Ideal Banjo Club, gave an interesting banjo concert, including forty instruments, at Pickwick Theatre. The Hatton quartette assisted in the programme.

Louis Conrath's new duet, "Tarantella" proved one of the features of the programme given by the Beethoven Musical Society at Concordia Club Hall. This duet makes a splendid concert number and is becoming popular.

A Pleasing feature of the concert given by the Beethoven Musical Society at Concordia Club Hall, was a solo for flute, "Home Sweet Home," with variations rendered in a very excellent manner by Mr. Albert Schoenthaler, of 1319 South 13th street.

R. O. Rosen, of Decatur, Ills., spent a few days in the city visiting his brother, Ernest A. Rosen, Estey & Camp's popular piano salesman. Mr. R. O. Rosen is a very successful architect at Decatur, endowed with good looks and a pleasant manner.

Mrs. Kate J. Brainard has been very ill for several weeks. She has been greatly missed by her friends and by her pupils at Mary Institute, who think the world of her; Mrs. Brainard is under the doctor's immediate care, and will, we hope, soon be about as usual.

Wm. D. Armstrong, of Alton, is applying himself to composition. He is hard to please and only occasionally allows a manuscript to be published. His last work—"A Hunting Song" is a splendid piece and proves the steady advance made by this talented writer.

Victor Ehling, appreciates the technic of rest occasionally and goes a fishing with his friends. He returned to town a few weeks ago from his rustic retreat burdened with fish. When Mr. Ehling fishes, he goes into the broil of battle, emerging, not begrimmed, but tanned in good style.

The Olympia Quartette, composed of Messrs. C. A. Metcalf, G. H. Bahrenburg, H. F. Niedringhaus and G. A. Kissel sang at the Bokern-Berg wedding feast. This quartette was also engaged by the Millers for their annual excursion, and rendered some very fine selections on the occasion.

The Thirty-ninth Annual Exhibition of the Missouri School for Blind took place on the 15th ult. Waldemar Malmene, who is in charge of the music department, prepared a good programme. Among the numbers rendered were: "Night Blooming Cereus," piano duet, Schuermann; "Daisies on the Meadow," piano duet, Paul; "Sunlight" Gavotte, piano solo, McCulloch.

The Chorus Choir of the Church of the Messiah gave its last chorus of song on Sunday afternoon, May 10th. The chief work rendered was a cantata, "Saint John," by J. C. D. Parker, an American composer. The work is very melodious and well written, containing two excellent figures. The ladies of the choir sang a motett by Gustav Kulenkampff, and Mr. Kroeger played an Introduction and Fugue of his own on the organ.

The A. O. U. W. Concert given on the 12th ult., was a pronounced success. The most captivating number on the programme was "Alpine Storm," duet, Kunkel, played by Amanda and Nora Schmidt. The young Misses played with a style and excellence beyond their years and were warmly applauded having to respond with a duet, "German Triumphal March." They reflected high credit upon their teacher, Miss Carrie Vollmar.

Schoen's Orchestra has filled numerous engagements this season and introduced many most popular American and European musical novelties. It is composed of most capable musicians who render the very best service. Mr. I. L. Schoen, the director and manager has classes in violin and musical theory which can be entered at any time. He may be addressed at his residence 2734 Lucas avenue or Box 16. Balmer & Weber's Music House.

The Second Soiree given by Eugenia Williamson, B. E. and her pupils in Elocution, Delsarte and Aesthetic Physical Culture at Pickwick Theatre on the 26th ult., was one of the events of the season. Miss Williamson has established herself as a prime favorite with the St. Louis public and, with her pupils, has created a greater interest in the beautiful art of which she is the worthy exponent. A splendid audience enjoyed the programme and applauded with evident delight.

A concert was given by the violin and piano pupils of Louis Retter, at Memorial Hall on the 15th ult. The programme included twenty-six numbers and was rendered in a manner that redounded greatly to Mr. Retter's credit. The pupils evidenced careful training and excellent progress and the audience was very well pleased. An overture and violin trio, two of the numbers on the programme, were composed by Mr. Retter. Mr. Retter is a hard worker and a thorough teacher and is meeting with deserved success.

A Very interesting musicale was held at the residence of Miss Maggie Hennagen, 3838 Cook Avenue. The programme consisted of several fine Selections rendered by her energetic young pupils. The special features were prizes to be drawn by the most successful pupils. The fortunate ones were Miss A. Thompson and Master V. Martin, a special prize was given little Miss L. Biskup, eleven years old for her magnificent rendition of Beethoven's Sonata Pathetique. The friends and pupils were present and were charmed with the evening's entertainment.

F. S. Saeger gave a church concert at the Ev. Bethania Church, Twenty-third and Wash Street on the 14th ult. The programme was excellent and well selected. Mr. Saeger rendered several beautiful organ solos in an artistic manner. Miss Lulu Kunkel played two numbers for violin in a captivating way. The popular duets, "Neck and Neck" Melnotte and "Jolly Blacksmith" Paul, were played by Miss O. Koch and F. S. Saeger in the most brilliant style. Mr. Saeger is a very successful teacher of piano, organ, and composition and has had many liberal offers from other cities.

CITY NOTES.

The Hebrew Relief Society under the direction of the Epstein Brothers, gave a concert of unusual excellence at Pickwick hall, on the 23d ult. The principals were Mrs. O. H. Bollman; Mrs. Mayo Rhodes, Mrs. Selma Krousse and Helen Rotschild, and Messrs. Humphrey, Porteous, Schoen and Epstein Brothers.

Messrs. Sachs and Lichtenstein gave their second semi-annual Conservatory Musicale in the Association Hall, near Relay Depot, East St. Louis, on the 21st ult. A carefully selected programme was presented after which three prizes, one gold and two silver medals were awarded. Miss Ida Behring and Mr. William Sachs assisted in the exercises.

Genelli keeps the finest artists in free-hand pastel and oil work in the city, and makes life-size portraits for prices ranging from $5 to $100.

W. H. Pommer makes good use of spare moments. He has written over one hundred and fifty songs; about fifty instrumental pieces and eight operettas; two of which the "Daughter of Socrates" and "Students Ruse" were heard here several times. Mr. Pommer is a pupil of Sobolewski and Bode, having spent besides two years in Europe studying under Reinecke and Paul in Leipsig, and under A. Bruckner the noted organist in Vienna; he also spent some time with Rokitansky in singing. Mr. Pommer is director of the Lyric Club and is doing excellent work with that organization. Chorus training for which he is eminently fitted is his preference.

All the pieces that appear in the REVIEW can be had in regular sheet form by addressing the publishers.

Frost & Ruf's quadruple extract "Pearl of Pekin" is fashion's choice; the most fragrant and lasting of all perfumes.

Tourist Rates to All Points.—Call at the office of the Burlington Route, 112 North Fourth Street, for information relative to routes and rates to all the important summer resorts of the North, West and North-West.

The Emma Juch Opera Company, having gone all to pieces in St. Louis, managed to get to New York and has reorganized under the name of "Metropolitan Opera Company" and will try a six weeks' run at the Columbus Theatre. Miss Juch, of course, no longer appears with the company.—Ed.

Light Hearts and Plenty Money.—I have completed my first week with my Plater, and have $24.25 clear money. I am charmed with the business. I bought my Plater from the Lake Electric Co., Englewood, Ill., for $3, and feel confident if people knew how cheap they could get a Plater, and how much money they could make, we would see many more happy homes. It is surprising the amount of tableware and jewelry there is to plate; and if persons now idle would get a Plater, they would soon have light hearts and plenty money.

ST. JACOBS OIL
THE BEST.

Rheumatism.

N. Ogden, Mich.,
May 17, 1890.
"A half bottle of your invaluable medicine, St. Jacobs Oil, cured me of rheumatism and rheumatic swelling of the knee. It is the best in the universe."
J. M. L. PORTER.

Neuralgia

Hagerstown, Md.,
April 21, 1890.
"I, and others of my family, have used St. Jacobs Oil for neuralgia and found it a speedy, effective cure."
MRS. AGNES KELLEY.

IT HAS NO EQUAL.

T. BAHNSEN
PIANOS
Grand, Upright and Square.
Are manufactured in St. Louis and endorsed by our leading artists for
Durability, Touch, and Evenness in Tone.
Warerooms, 1520 Olive St.

DECKER & SON.
PIANOS.
BUSINESS ESTABLISHED IN 1856.
Six Years prior to any House of a similar name.

W. T. BOBBITT,
St. Louis Representative, 1426 OLIVE STREET.
Call and see these Superior Instruments.

MERMOD & JACCARD'S,
BROADWAY AND LOCUST,
ST. LOUIS,
Invite you to visit their GRAND JEWELRY ESTABLISHMENT, the largest in America,
Or, to Send for their Grand CATALOGUE Containing over 2,000 Illustrations.
Mailed Free on Receipt of Address

ALFRED DOLGE,
Piano-Forte Materials
—AND—
Tuners' Supplies.
122 E. 13th St., NEW YORK.

The Parlor Dining Car Line to Louisville.
LOUISVILLE, EVANSVILLE, AIR LINE, ST. LOUIS.
On July 1st, the Louisville, Evansville & St. Louis "Air Line," began operating over its new line, the finest solid vestibule Parlor-dining Car trains running out of St. Louis. These new trains were built expressly for this line, making the only vestibule train service between St. Louis and Louisville. This route is 60 miles shorter than any other between these points, and consequently this much shorter to all southeastern territory via either Knoxville or Chattanooga. For full information call on or address,
H. E. MORRIS,
Pass. Agt., 103 N. Broadway, St. Louis.
JAS. S. ODIORNE, Gen. Pass. Agt.

THERE ARE SIX FEATURES OF
BARR'S
Great St. Louis Dry Goods House,
ABOUT WHICH THE PUBLIC SHOULD KEEP FULLY INFORMED.

1st. The fact that every article worn by woman is for sale under their roof.
2d. That full stocks of House Furnishing, House Decorating and Gents' Furnishing Goods are a specialty.
3d. That but one price, and that the very lowest, is put upon all goods.
4th. That this store is the most Central in St. Louis, and within but one or two blocks of any street railroad.
5th. That customers are satisfactorily waited upon, and goods delivered in half the time taken by any other large house St. Louis.
6th. That having 33 Stores (as follows) under one roof, they can and do guarantee the cheapest goods in St. Louis, viz.:

Ribbon Store.	Cloth Store.	Flannel Store.
Notion Store	Black Goods Store.	Lining Store.
Embroidery Store.	Cotton Goods Store.	Cloak and Suit Store.
Lace Store.	Linen Goods Store.	Shawl Store.
Trimming Store.	Silk and Velvet Store.	Underwear and Corset Store.
Gents' Furnishing Store.	Dress Goods Store.	Children's Clothing Store.
Handkerchief Store.	Paper Pattern Store.	Quilt and Blanket Store.
White Goods Store.	Art Embroidery Store.	Upholstery Store.
Calico Store.	House Furnishing Store.	Millinery Store.
Summer Suiting Store.	Parasol and Umbrella Store.	Shoe Store.
Gingham Store.	Hosiery Store.	Glove Store.

Orders by Mail Receive Prompt Attention by Being Addressed to the
WM. BARR DRY GOODS COMPANY,
SIXTH, OLIVE TO LOCUST STREETS, ST. LOUIS.

BUY UMBRELLAS
At the FACTORY
—OF—

Namendorf Bros.
—MAKERS OF—
Fine Silk Umbrellas,
PARASOLS AND CANES.
Since enlarging our store and factory, we are in a position to show the grandest and most complete line of Silk Umbrellas in the city. All our own manufacture. At prices that will suit everybody.
314 N. SIXTH, bet. Olive and Locust Sts.,
ST. LOUIS, MO.

CALENBERG & VAUPEL
SOLE MANUFACTURERS OF THE
"BIJOU" AND "SEPARABLE"
UPRIGHT PIANOS.
Full Iron Plate. Action will stand climatic changes.
Factory, 333 & 335 W. 36th Street
Warerooms, S. W. Cor. 34th St., & 7th Ave. New York.

TRADE MARK
J. L. ISAACS
WALL PAPER CO.
DECORATORS,
FRESCO ARTISTS.
INLAID HARD WOOD FLOORS.
EXCELSIOR BUILDING,
1210 Olive Street.

PLOWS'
Bon Bons and Chocolates,
PURE!
FRESH!
DELICIOUS!
612 Olive Street.
Orders by Mail given Prompt and Correct Attention.

Nearer my God to thee.

The proper and artistic use of the Pedal in this composition is of the greatest importance. The Pedal is therefore mostly indicated by notes and rests instead of the Ped. and ✲ as to where it should be used and released

Julie Rive-King.

Maestoso ♩ = 138.

accel. *rit.*

f *f* *f*

Pedal.

8

p

volante

p

Ped. Ped. Ped. Ped. ✲ Ped. ✲

8

Ped. ✲ Ped. ✲ Ped. Ped. Ped. Ped. ✲

8 *Volante.*

pp

Ped. Ped. ✲ Ped. ✲ Ped. ✲ Ped.

8

f *p* *pp*

Ped. Ped. Ped. Ped. ✲ Ped. ✲

Melody used by permission of O. Ditson & Co Copyright. Kunkel & Bros. 1884.

Theme Religioso ♩—72.

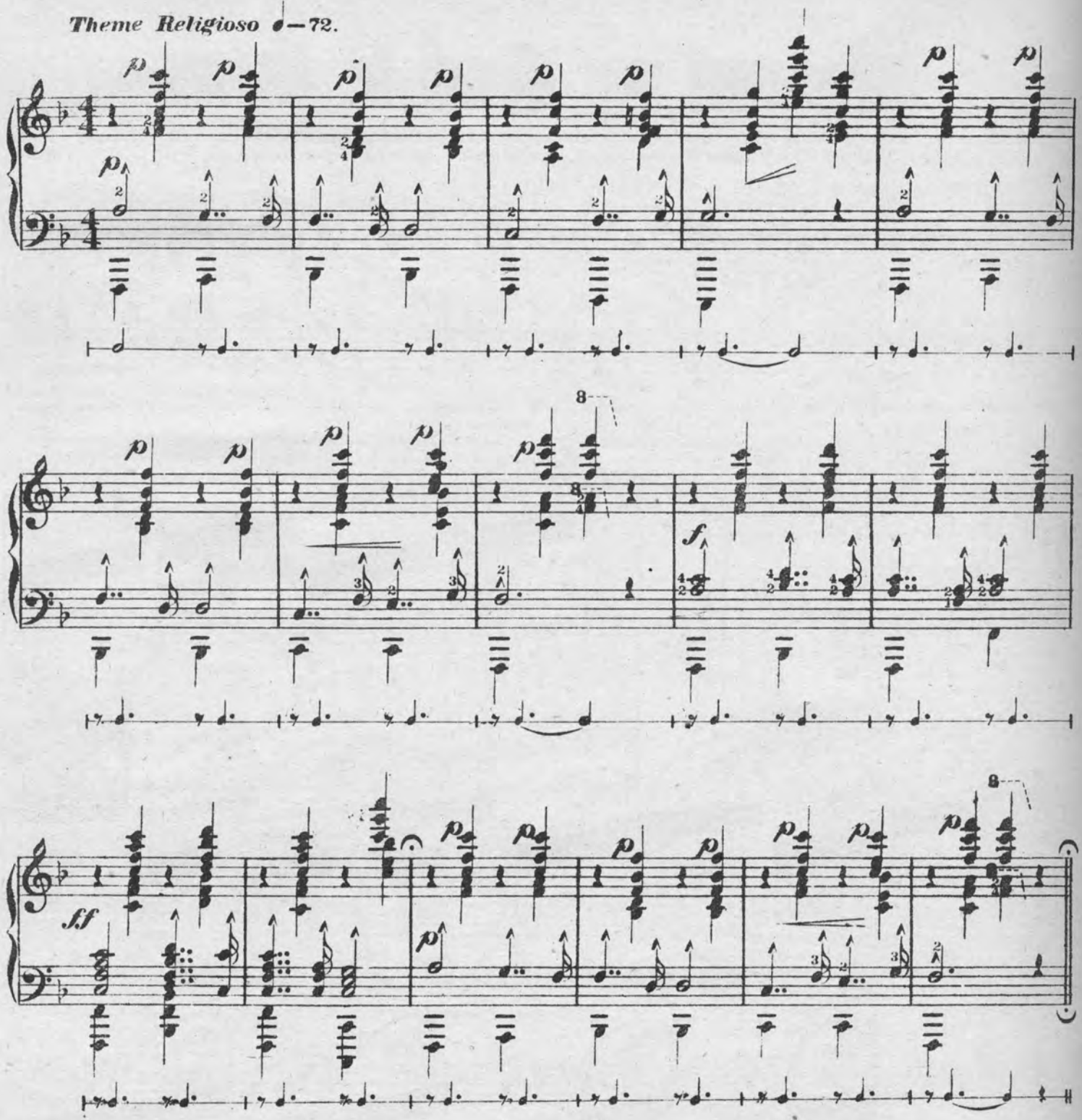

Var: I. Moderato ♪—144.

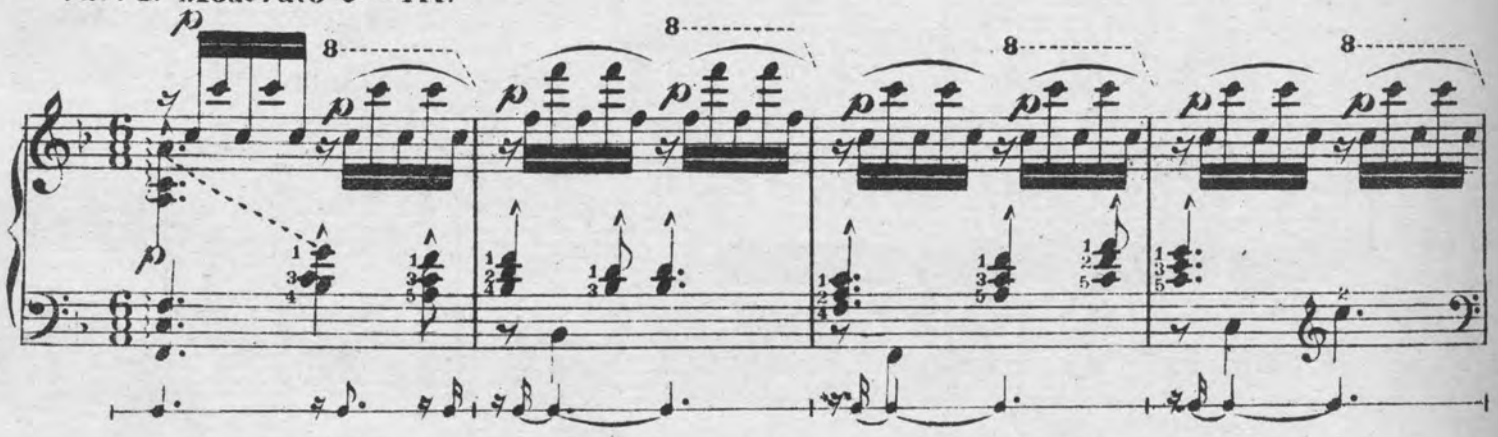

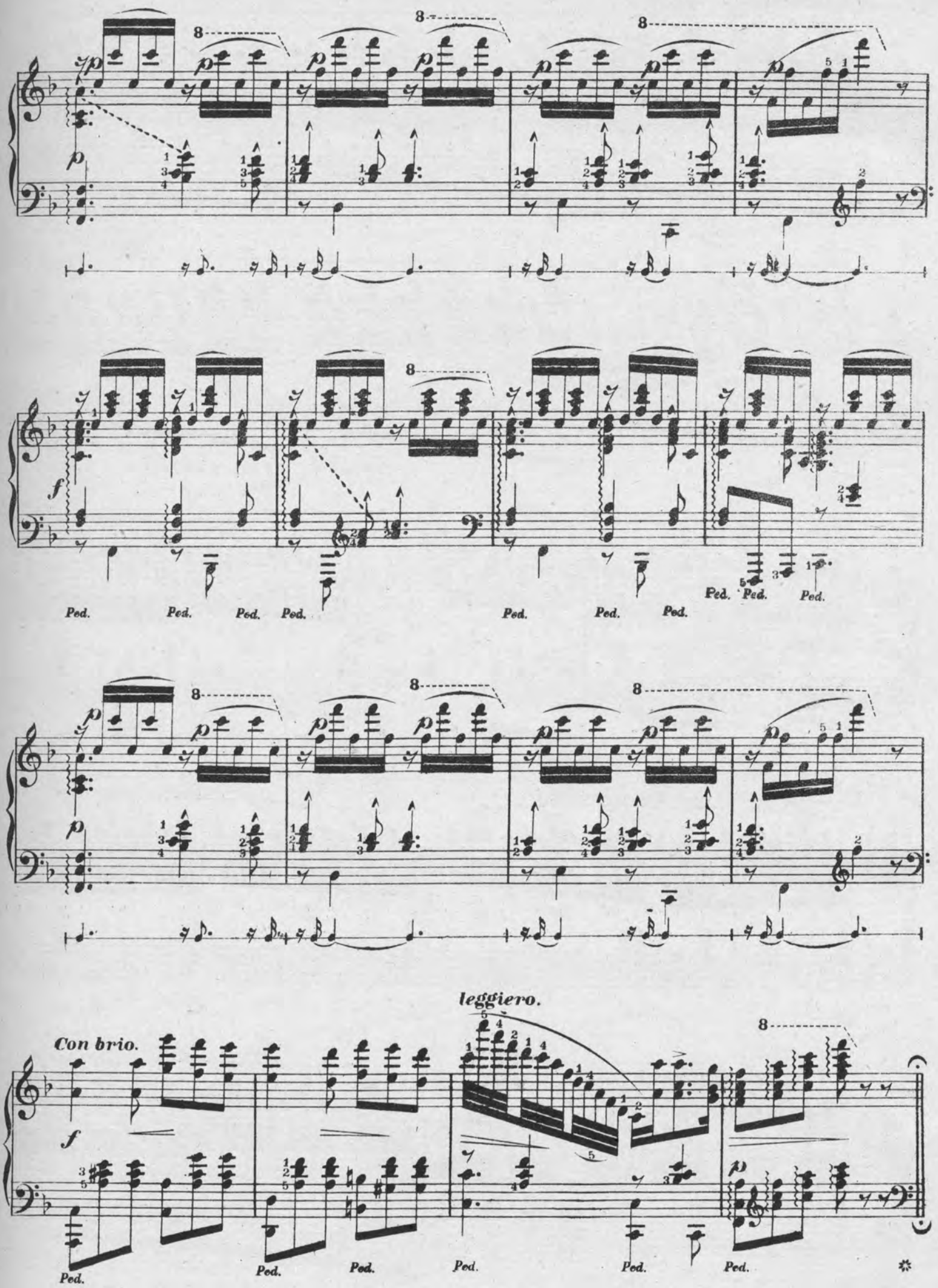
Ped.
Con brio.
leggiero.

Var. II. Moderato ♪ = 144.

ppp *dolce.*

Ped. Ped. Ped.

8

Ped. Ped. Ped.

8

Ped. Ped. Ped. *f* Ped. Ped. Ped.

8

Ped. Ped. *f* Ped. Ped. Ped.

8

Ped. Ped. *ppp* Ped.

Ped. Ped. Ped. Ped.

Con brio.

f *p*

Ped. Ped. Ped. Ped. Ped. Ped.

Andante ♩ = 112

Var: III.

p *f*

Ped. Ped. Ped. Ped.

rapido

ff *ff*

volante.

p

Ped.

volante.

p

Ped.

volante.

p

Ped.

volante.

p

Ped.

Ped.

Ped.

Ped.

Ped.

Ped.

8 8

Ped. Ped.

8

rapido.

8

ff

Ped. Ped. Ped. Ped. Ped. Ped.

Moderato ♩=144.

Finale.

8 8 8

pp

Ped. Ped. Ped. Ped.

8

cres.

Ped. Ped. Ped.

8 8 8

p

Ped. Ped. Ped. Ped. Ped.

8

cres. *f*

Ped. Ped. Ped.

ff

Ped. Ped. Ped. Ped. Ped.

ff

Ped. Ped. Ped. Ped. Ped.

8

ff

Ped. Ped. Ped. Ped. Ped. Ped.

8

sempre ff

Ped. Ped. Ped. Ped. Ped. Ped. Ped. Ped. Ped.

accel.

Ped. Ped. Ped. Ped. Ped. Ped. Ped. Ped. Ped. Ped. Ped. Ped

8

sf *sf* *sf* *ff*

Ped. Ped. Ped. Ped.

THE DYING SWAN.

(Romance Poétique.)

The proper and artistic use of the Pedal in this composition is of the greatest importance it is therefore indicated by notes and rests instead of the usual Ped. and ✲ as to where it should be used and released.

Andante. ♩=100.

L. M. Gottschalk.

Op. 100.

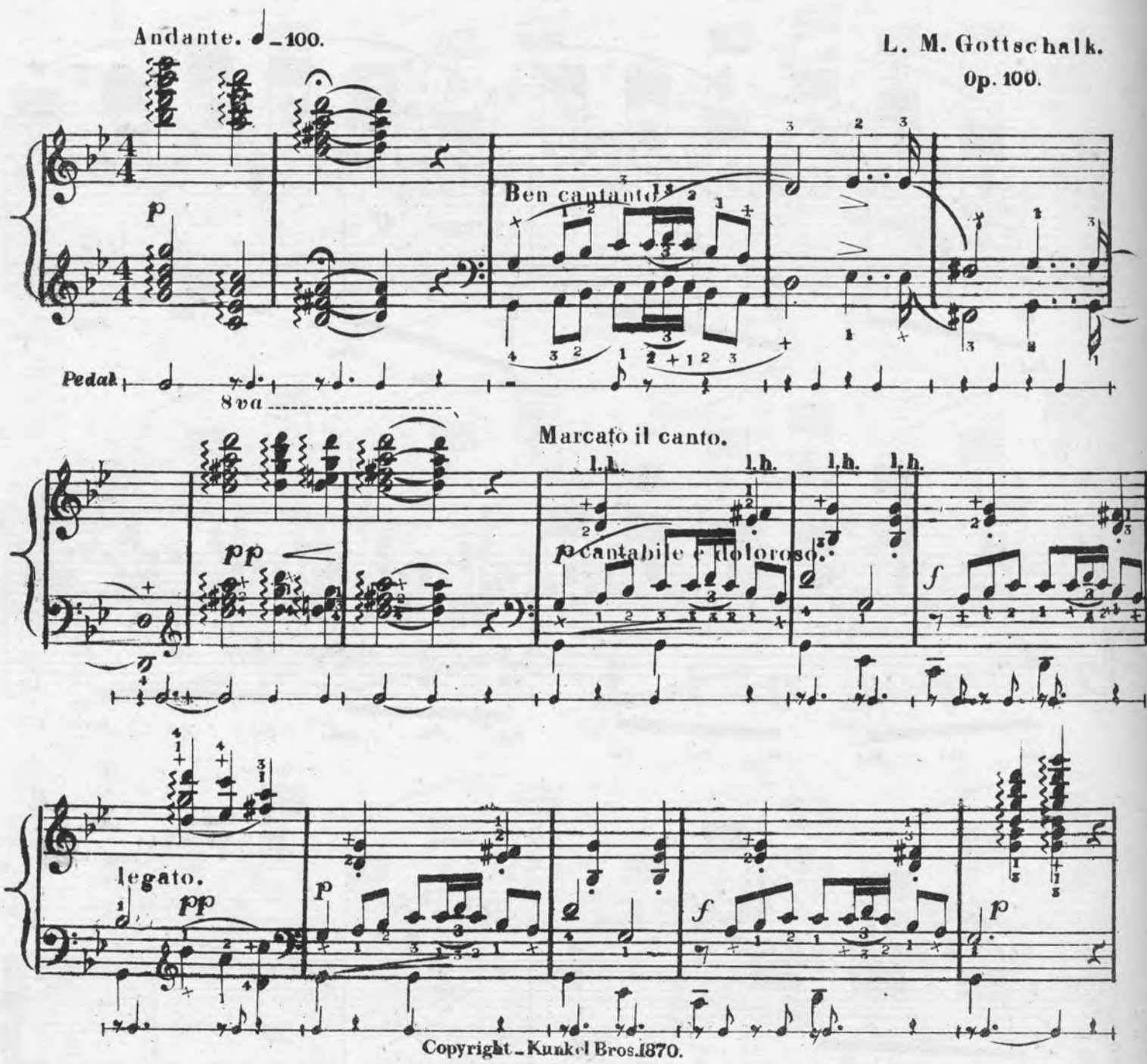

Copyright – Kunkel Bros. 1870.

Sostenuto.

mf

p

rit: Lung Pausa.

Con moto e expressione. ♩= 88.

8va

p

8va

8va

8va

mf

8va

f

8va

p

poco rall:

8va

Tempo Primo. ♩=100.

L.H.

Ben cantando.

p

f

legato.

pp

p

f

p

As played by the Author.

Ossia. scintillante. 8va 8va 8va 8va

rapido.

mf p p p p

sostenuto.

poco cresc:

scintillante. 8va 8va 8va 8va

rapido.

p p p p

f

poco cresc:

Länga Pausa.

Con moto. 8va

Dolce.

mf

8va

cres:

p

8va

f

p

pp

lento.

cres:

f

p

pp

8va

Fine

CINDERELLA.

Valse Brillante.

Louis Conrath.

Tempo di Valse 𝅗𝅥. = 80.

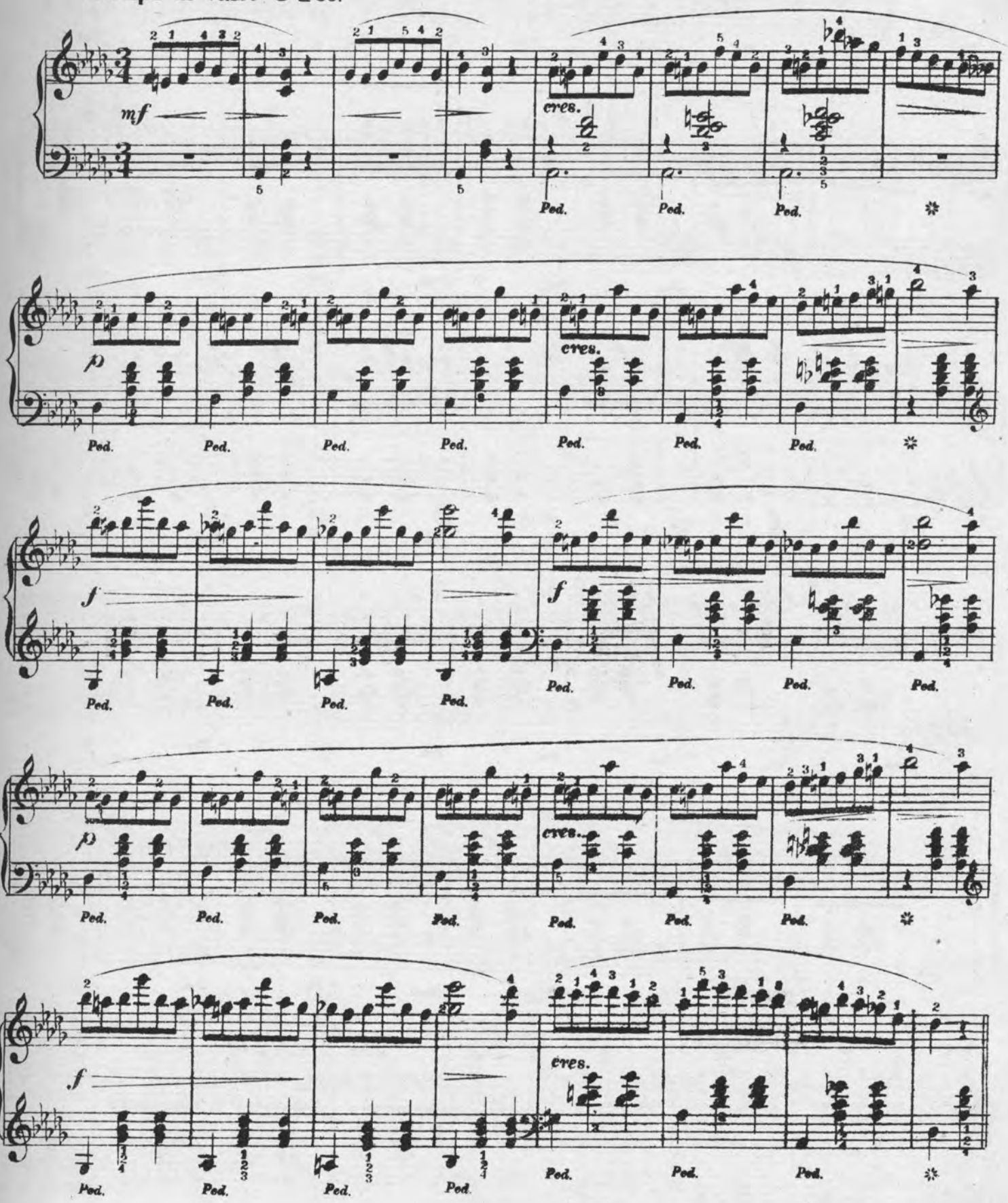

Copyright Kunkel Bros. 1891.

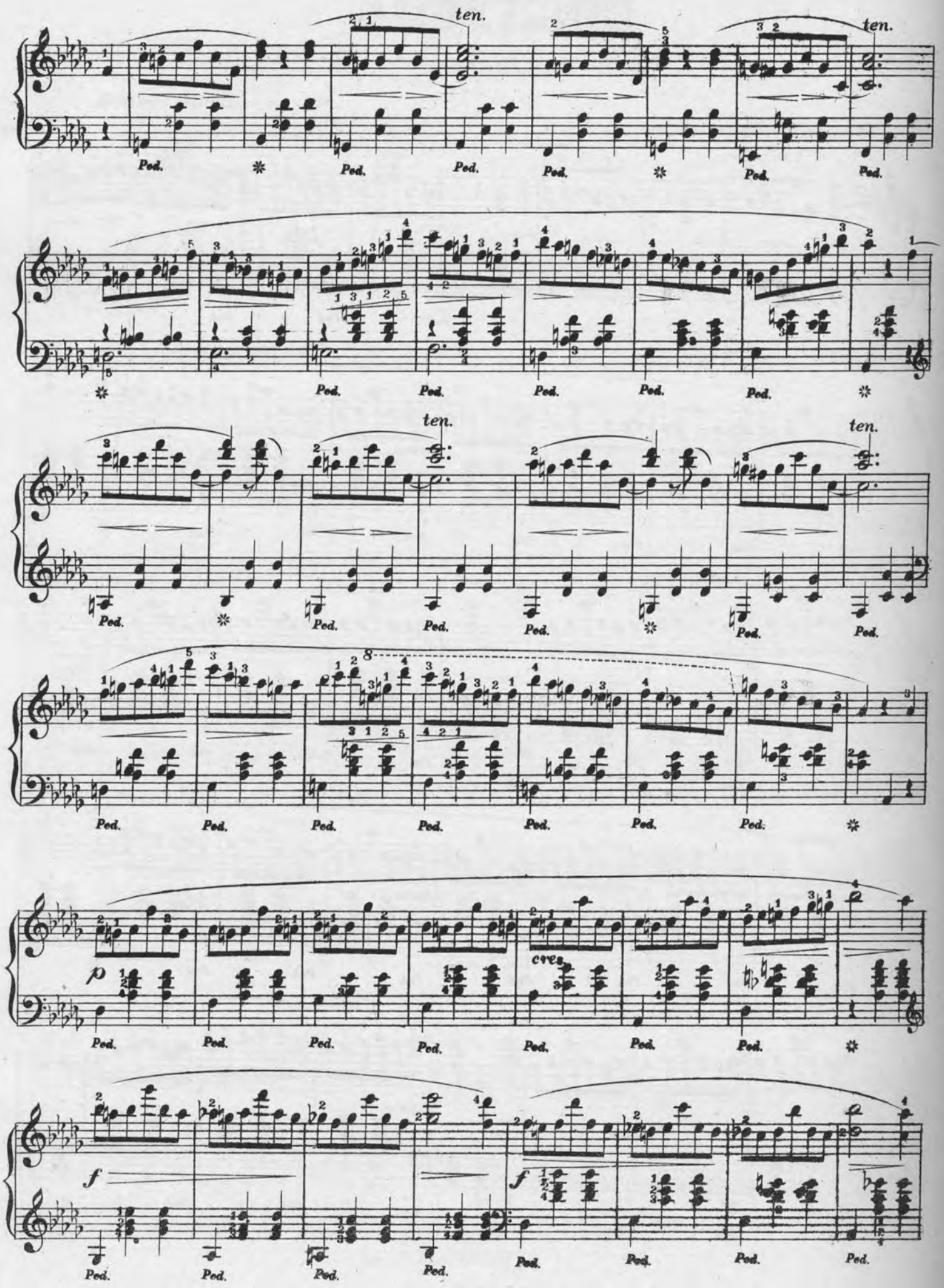
ten.
ten.
Ped.
ten.
ten.
p
cres.
f
f

p

cres.

f

cres.

cantabile.

dolente.

Ped. Ped. Ped. Ped. Ped. Ped. Ped. Ped.

1. 2.

f mf

Ped. Ped. Ped.

Ped. Ped. Ped. Ped. Ped. Ped. Ped. Ped.

1. 2.

f

Ped. Ped. Ped. Ped. Ped. Ped.

mf

cres.

Ped. Ped. Ped.

p

cres.

Ped. Ped. Ped. Ped. Ped. Ped. Ped.

f

Ped. Ped. Ped. Ped. Ped. Ped. Ped. Ped.

p

cres.

Ped. Ped. Ped. Ped. Ped. Ped. Ped. ✲

f

cres.

Ped. Ped. Ped. Ped. Ped. Ped. Ped. ✲

Più animato.

Ped. ✲ Ped. ✲ Ped. Ped. Ped. Ped.

Ped. Ped. Ped. Ped. Ped. Ped. Ped.

Presto.

8

ff

Ped. ✲

HUNTING SONG.

To E. P. Haskell.

(JAGDLIED.)

Wm. D. Armstrong.

Allegro maestoso. ♩.=88.

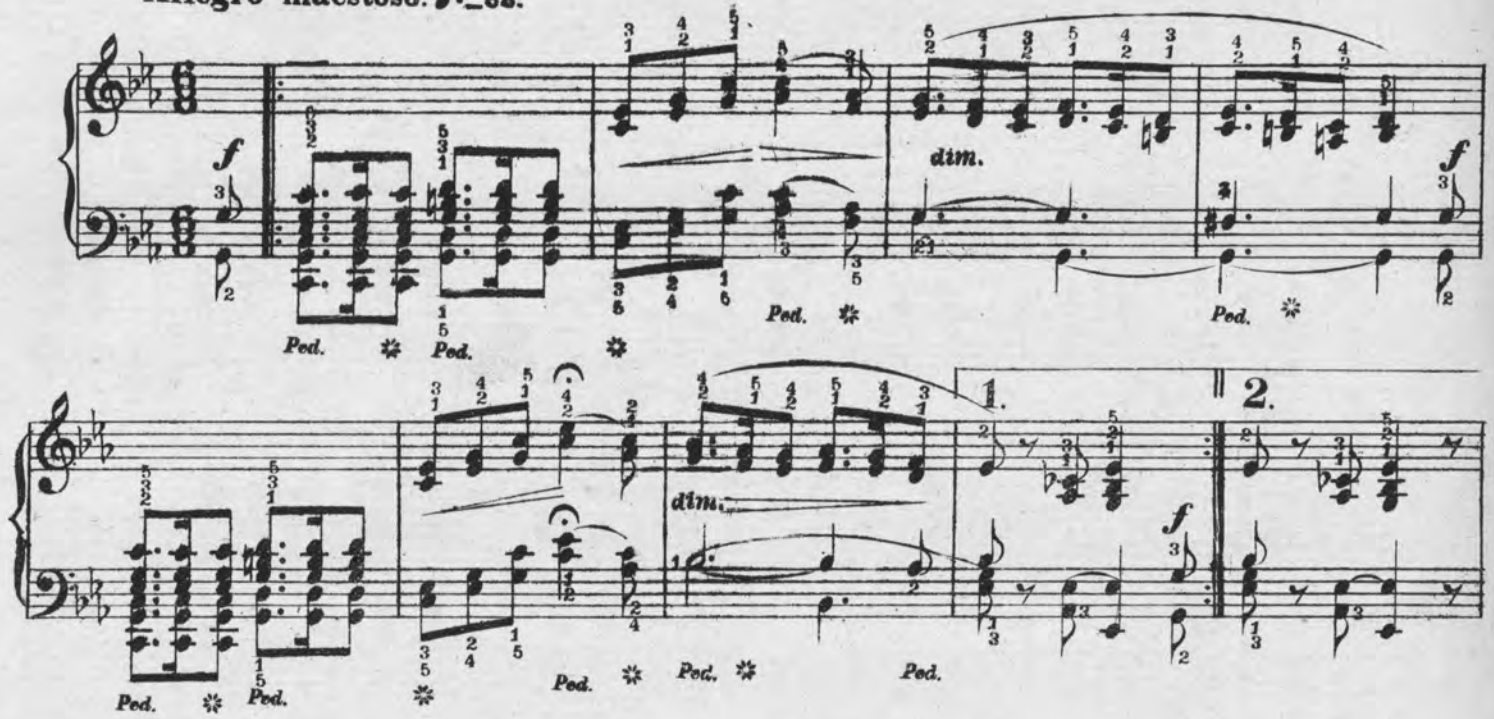

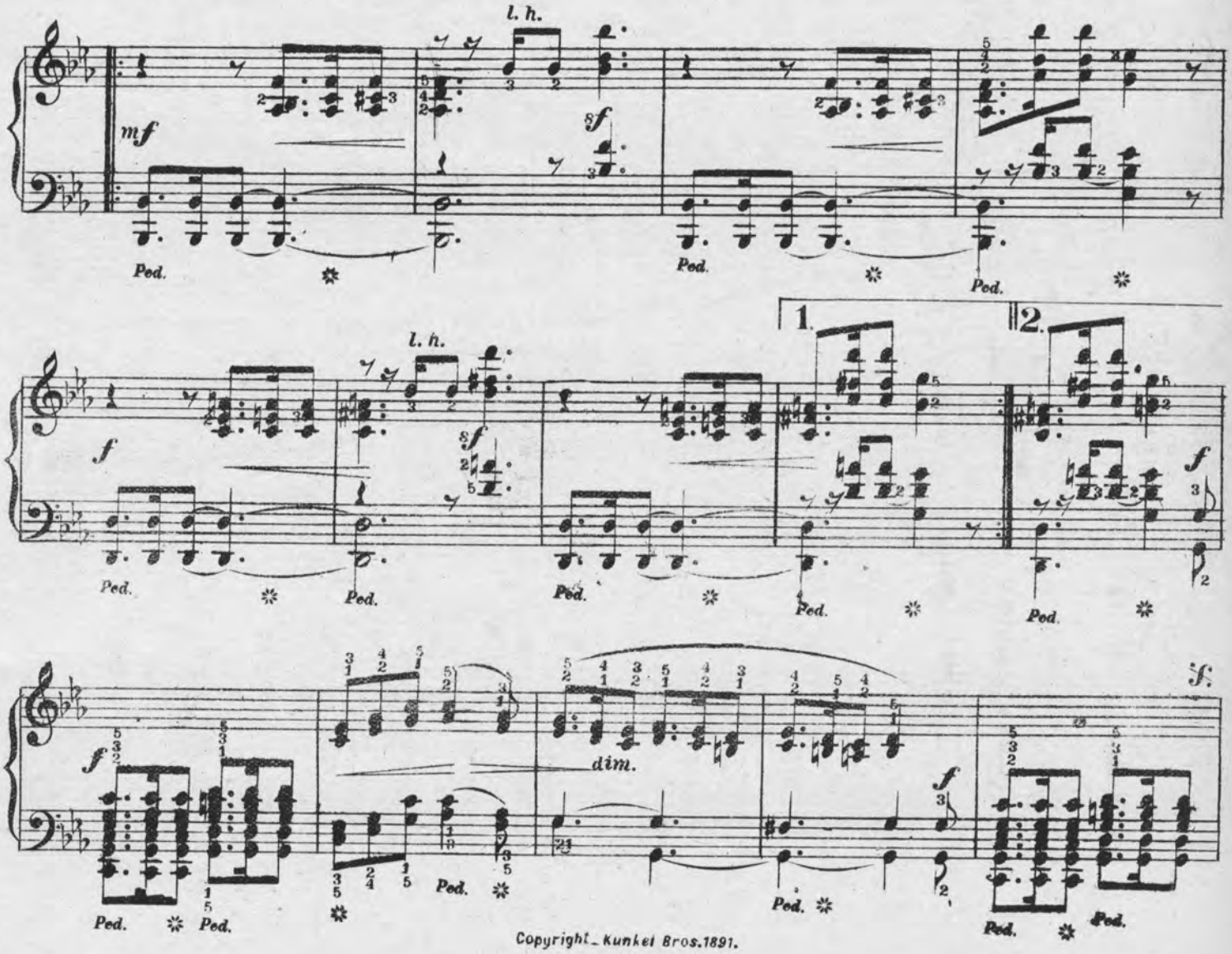

Copyright_Kunkel Bros.1891.

L'istesso Tempo.
Con grazia.

fff dim.

pp

p

pp

a tempo.

rit. - - - ard..

pp

rit.

Repeat from the beginnmg to 𝄋 then go to the finale

FINALE.

8
Adagio.

a tempo.

sf

pp

p

f

Ped.

20 SCALE AND ARPEGGIO STUDIES.

Sequel to Op. 50.

ETUDE I.

Louis Köhler Op. 60.

♩_60 ♩_100.

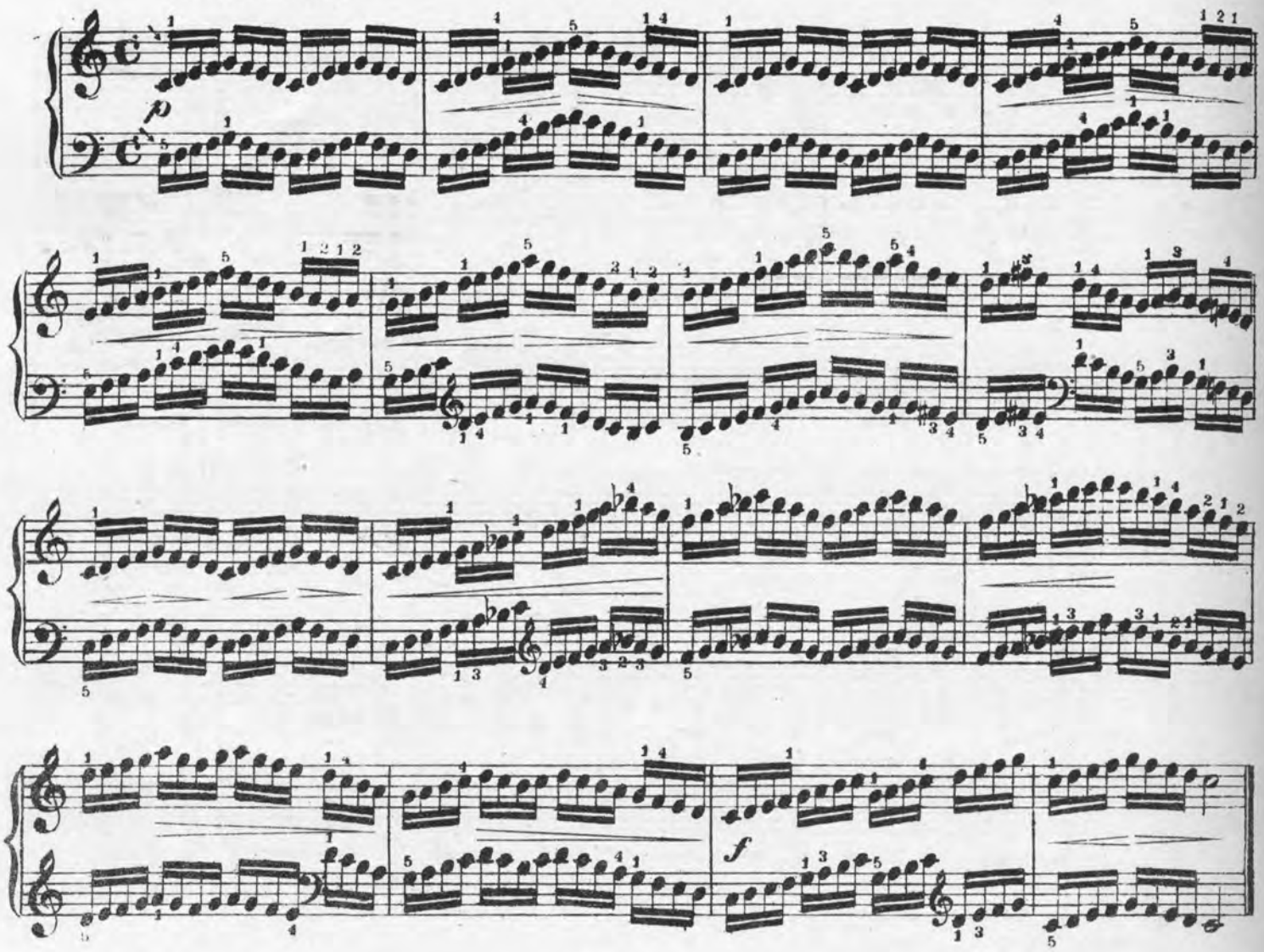

ETUDE II.

♩_60 ♩_100.

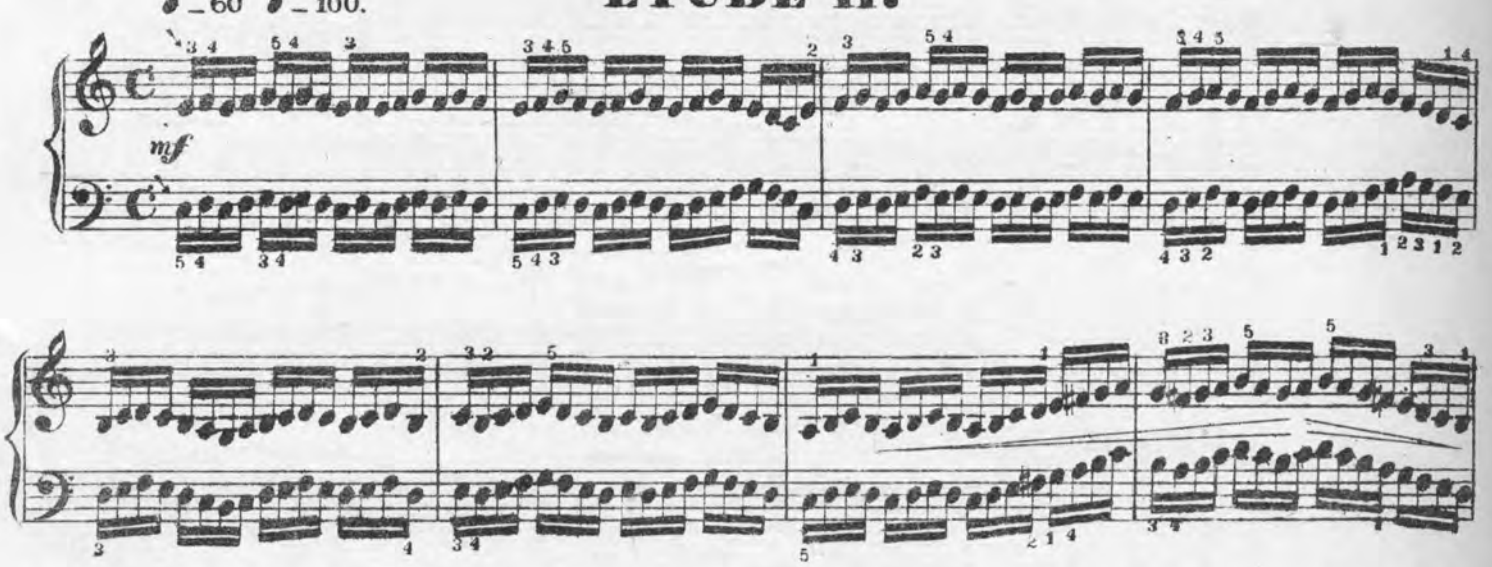

Copyright_Kunkel Bros.1891.

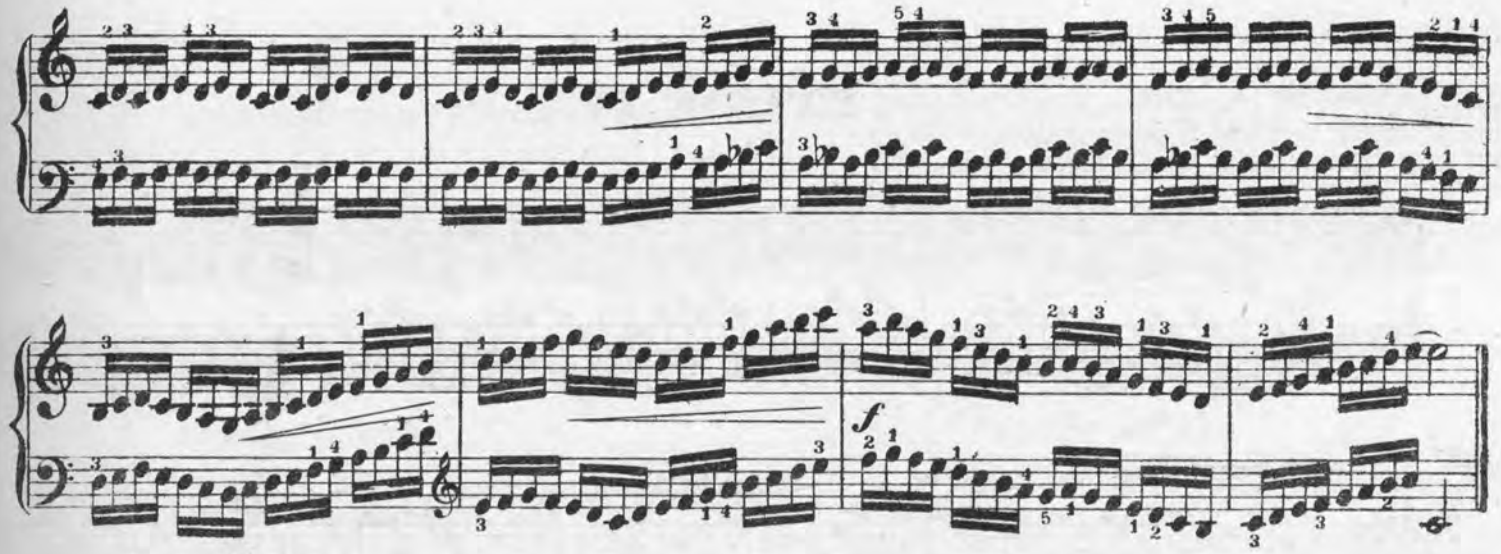

♩ = 60 ♩ = 100.

Study in C and C sharp major.

See note below.

ETUDE III.

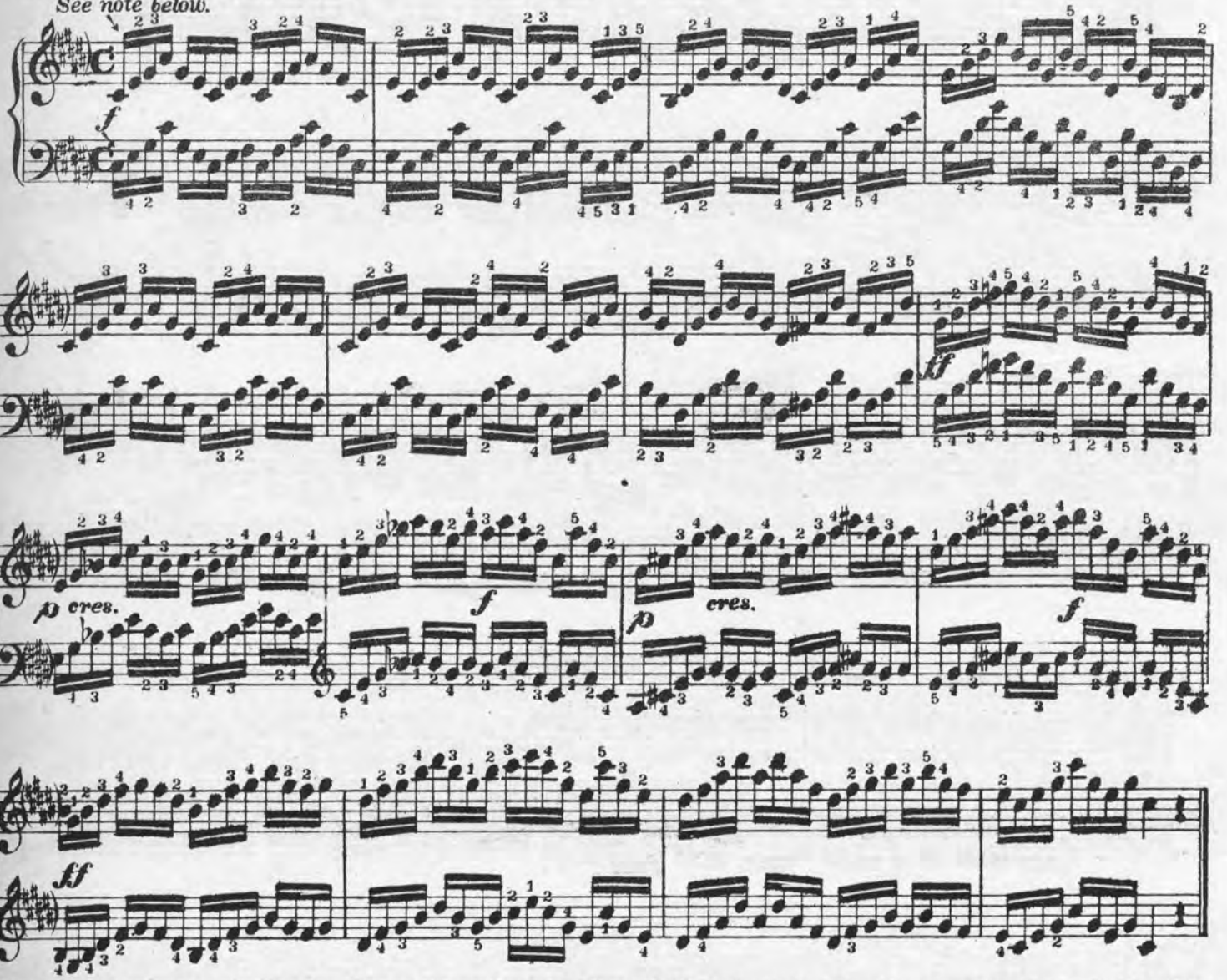

Observe very carefully in the arpeggio studies Nos 3, 4, 7, 8, 11, 12, 15, 16, 19 and 20 when the 3rd and 4th fingers are to be used. After they have all been studied in C major transpose them to the key of C sharp major retaining the same fingering. Thus practised in mixed positions they will be of the greatest benefit to the student. For the transposition to C sharp major we have supplied the signature seven sharps in brackets.

ETUDE IV.

♩ = 60 ♩ = 100.

Study in C and C sharp major.

Do not fail to sustain the half notes.

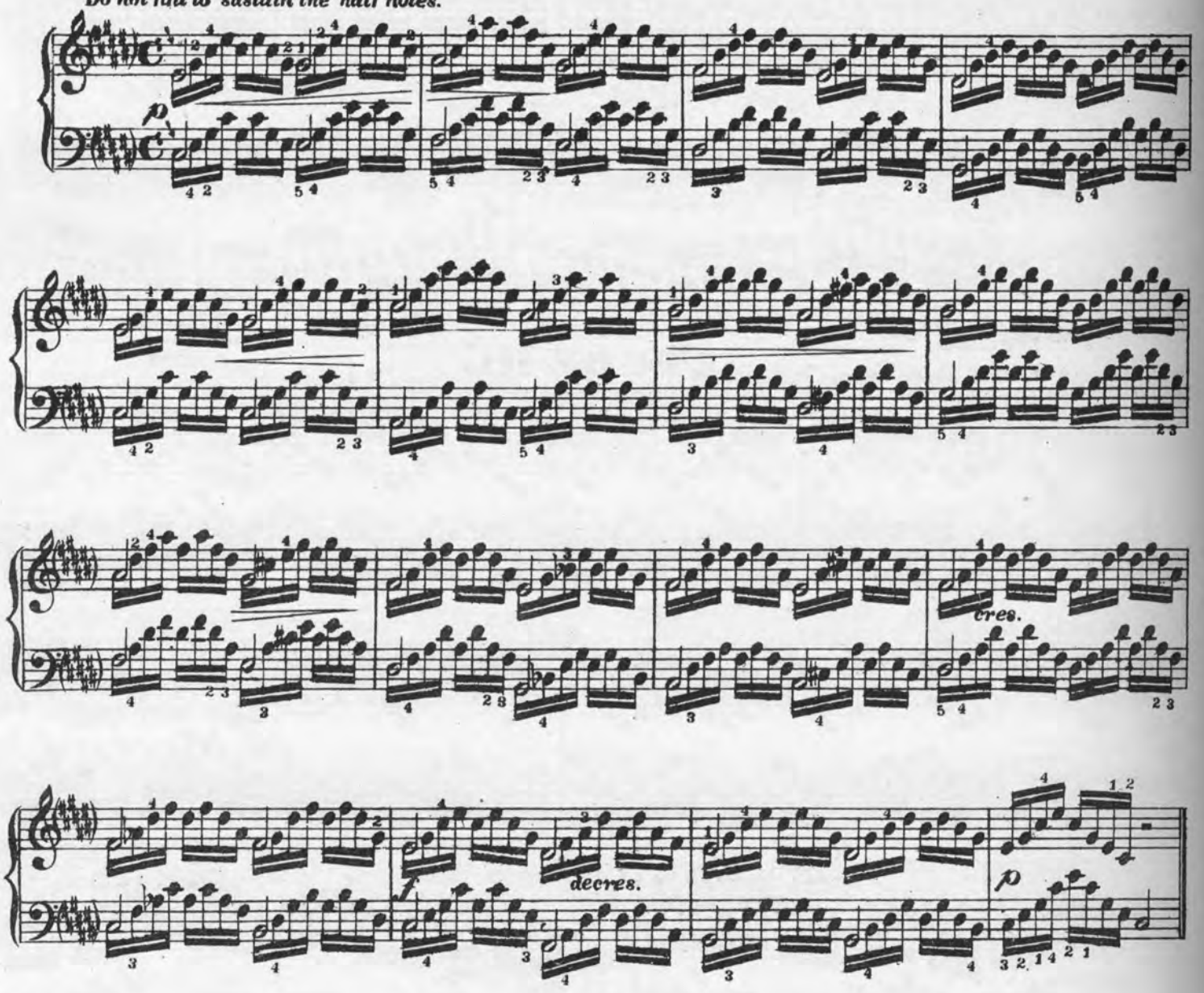

ETUDE V.

♩ = 60. ♩ = 100.

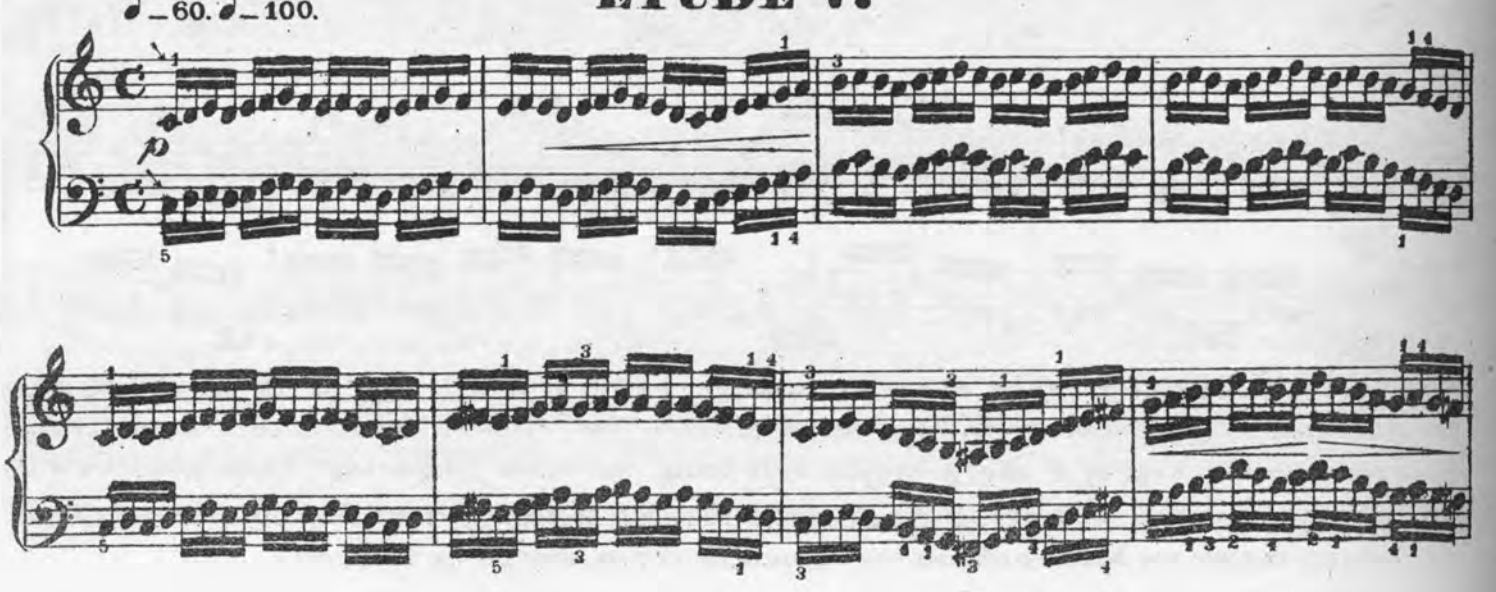

cres.

f dimin. *p*

ETUDE VI.

♩=60. ♩=100.

f

pp

p

f

ETUDE VII.

♩ = 60 ♩ = 100.

Study in C and C sharp major.

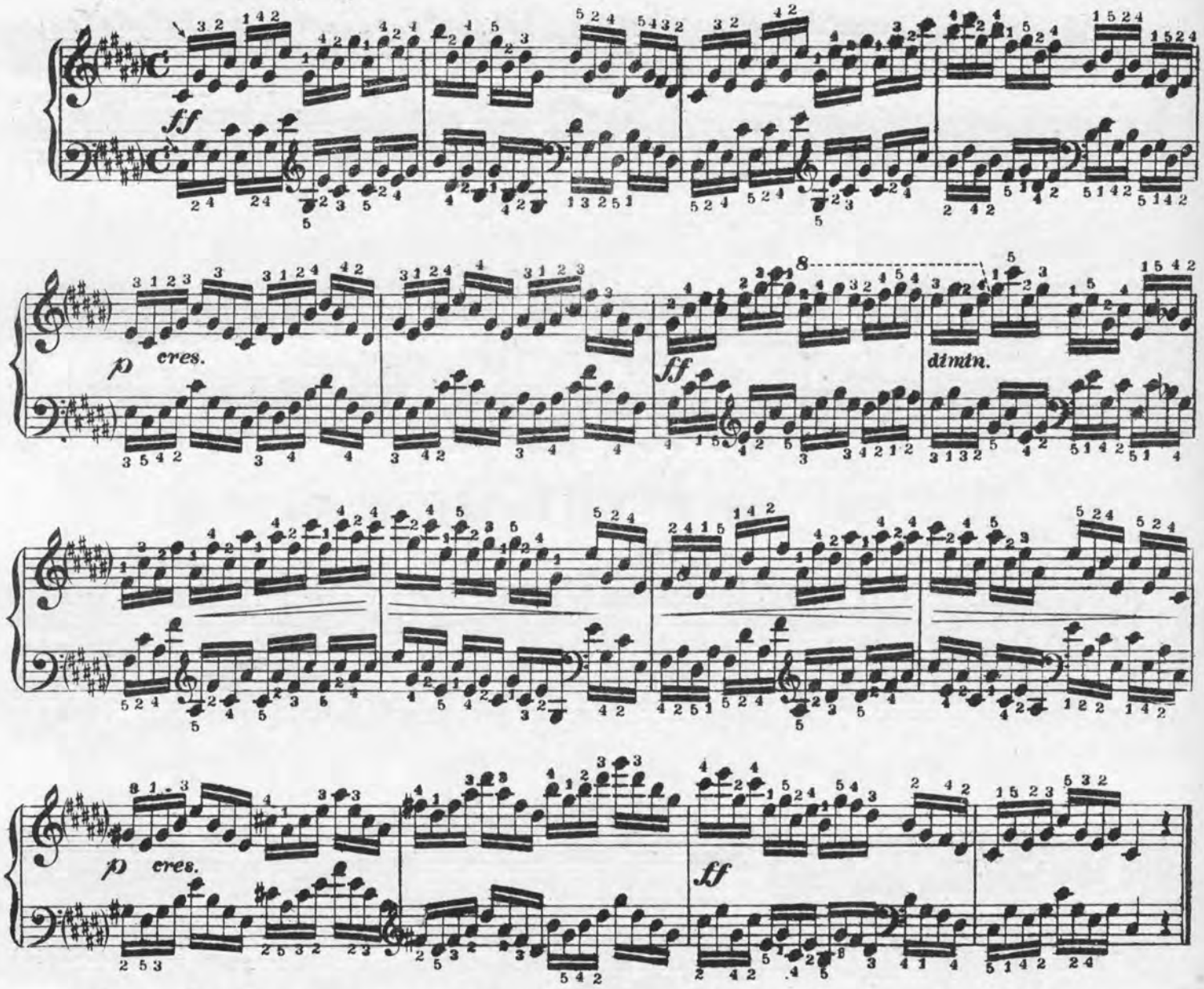

ETUDE VIII.

♩ = 60 ♩ = 100.

Study in C and C sharp major.

Sustain the quarter notes.

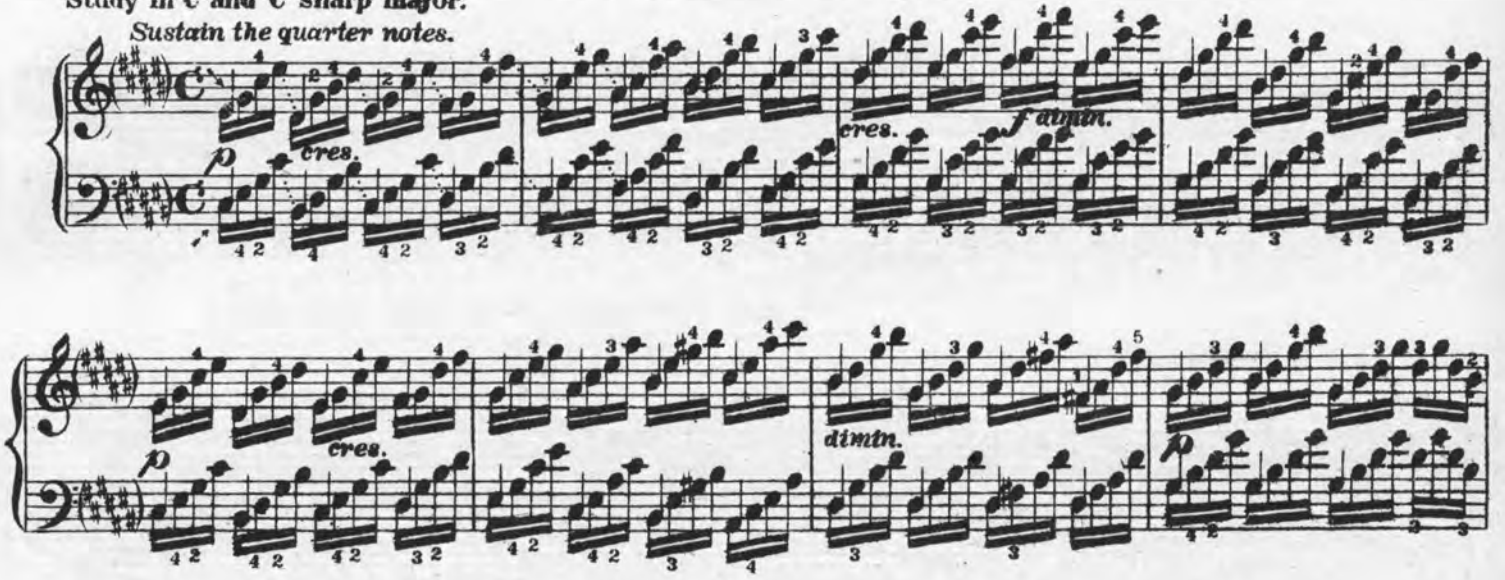

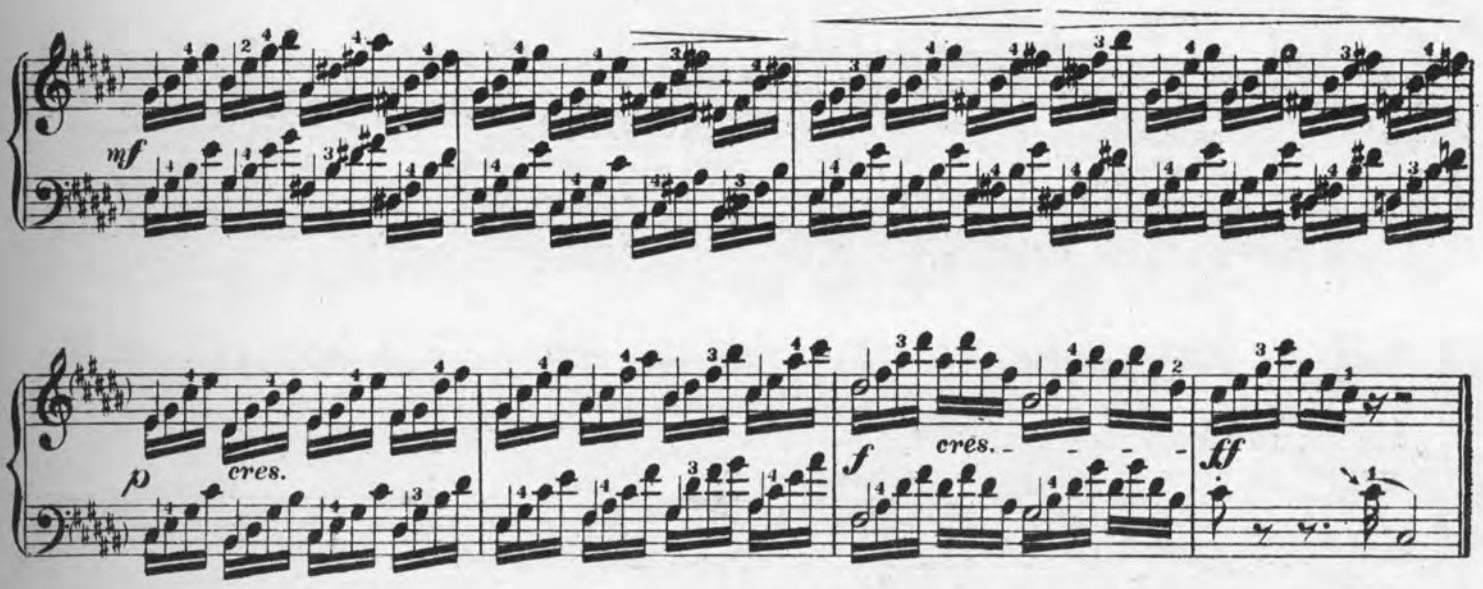

ETUDE IX.

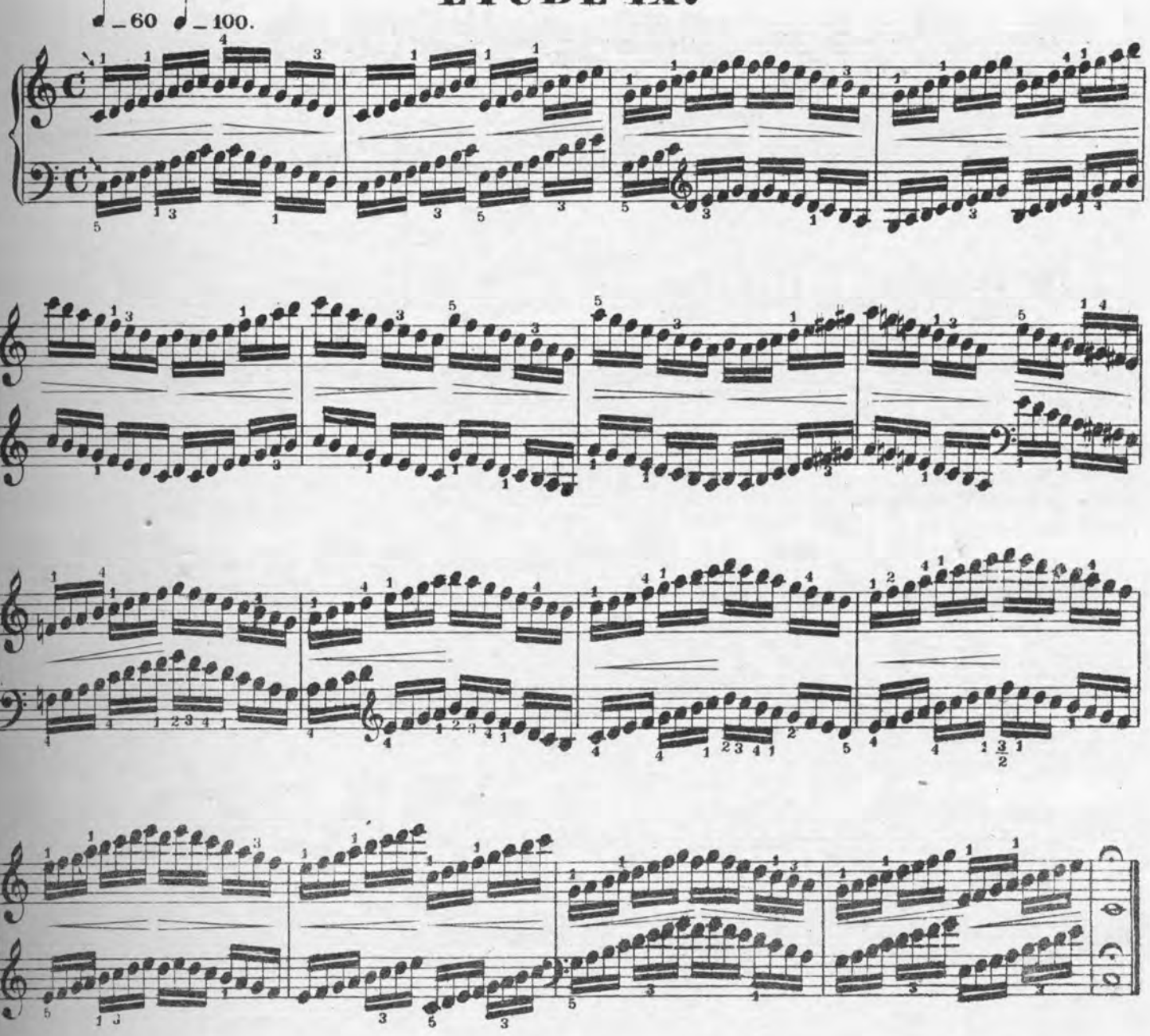

ETUDE X.

♩= 60. ♩= 100.

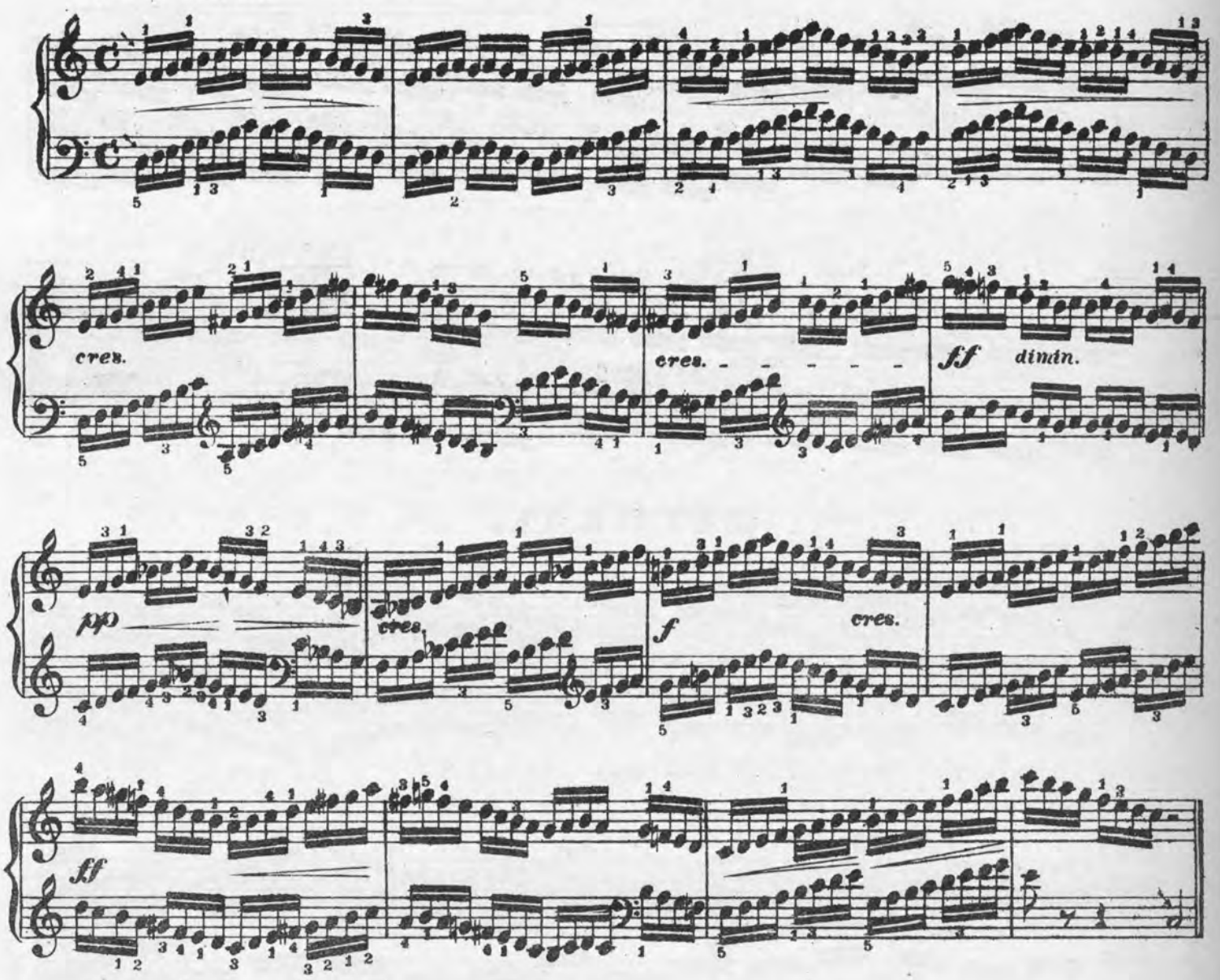

ETUDE XI.

♩= 60. ♩= 100.

Study in C and C sharp major.

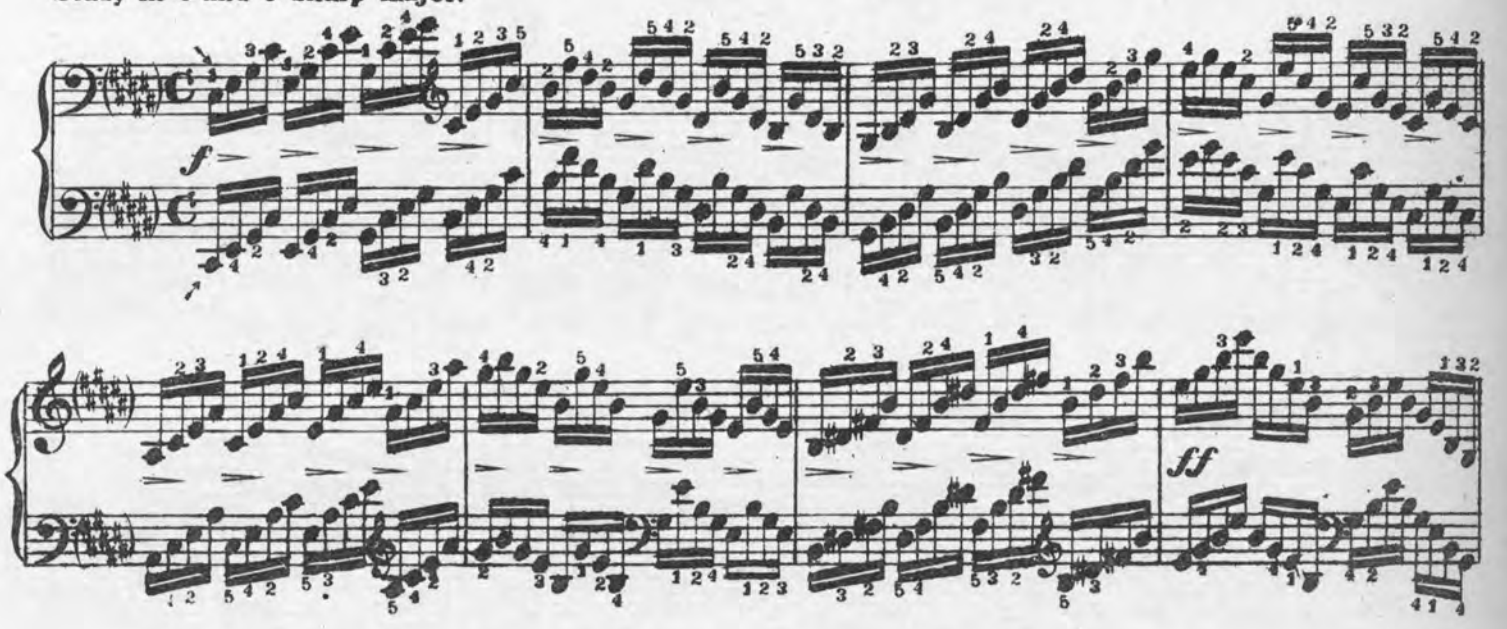

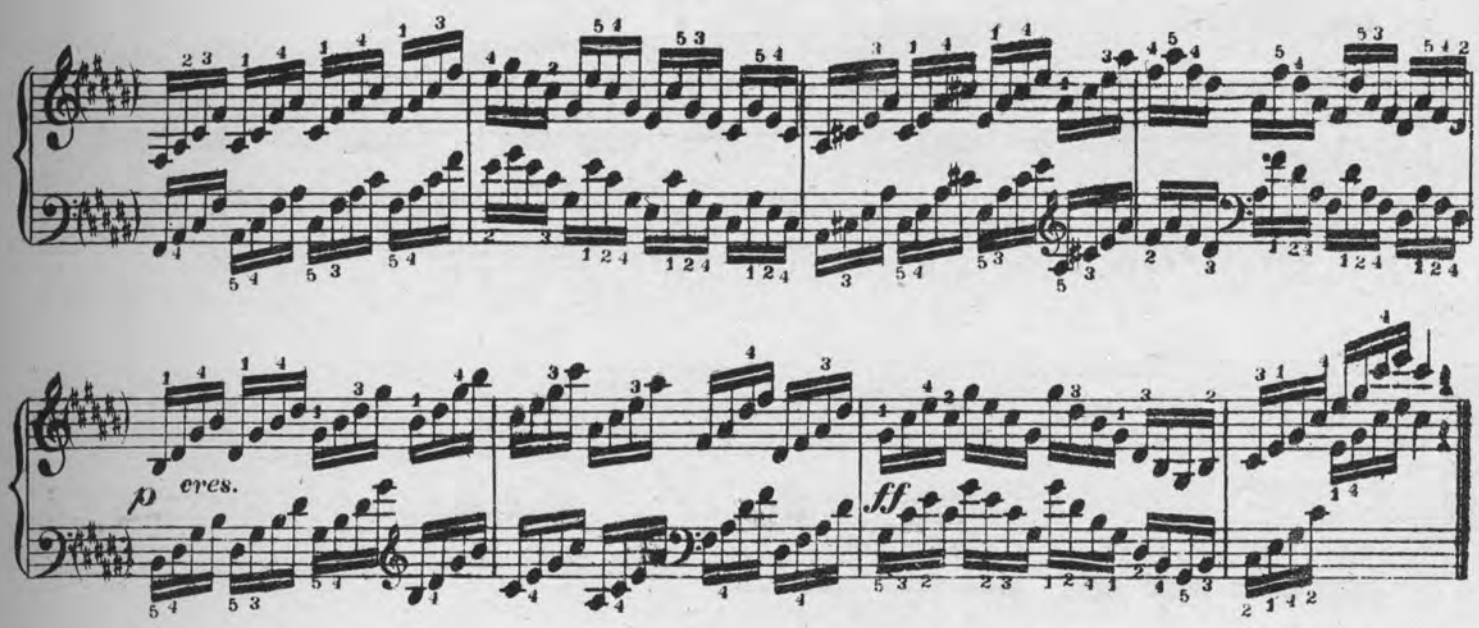

ETUDE XII.

♩ = 60 ♩ = 100.

Study in C and C sharp major.

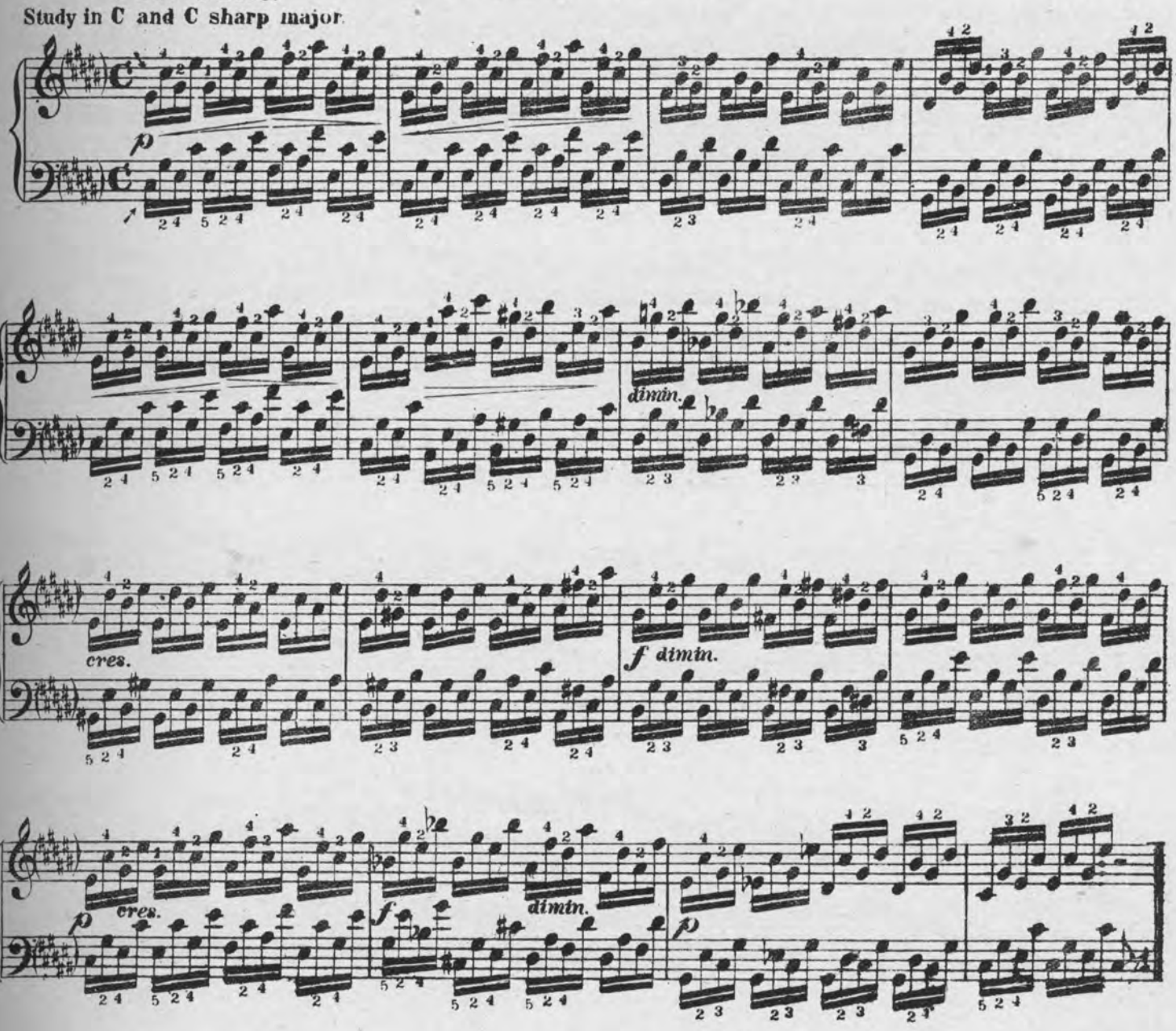

ETUDE XIII.

♩ = 60 ♩ = 100.

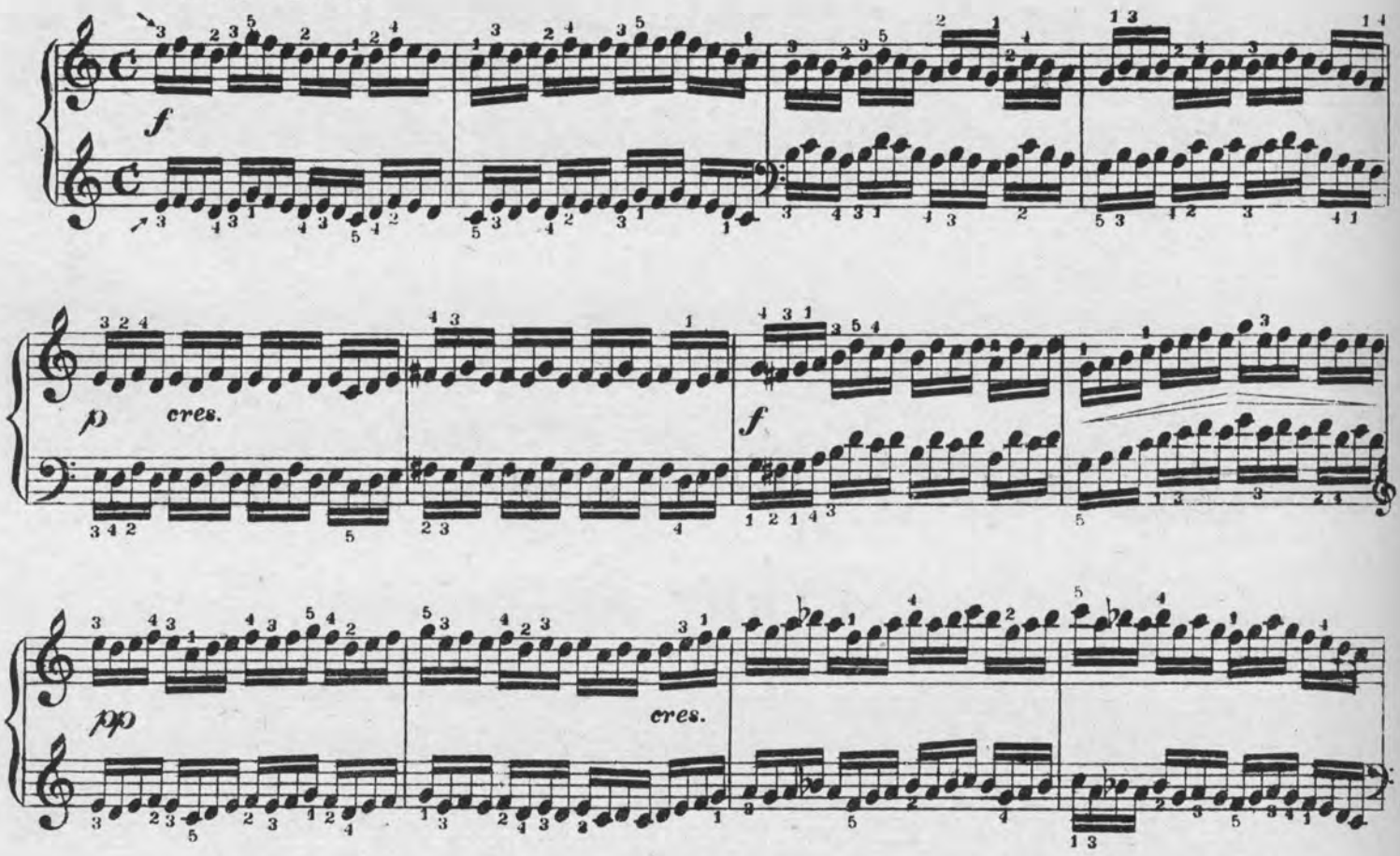

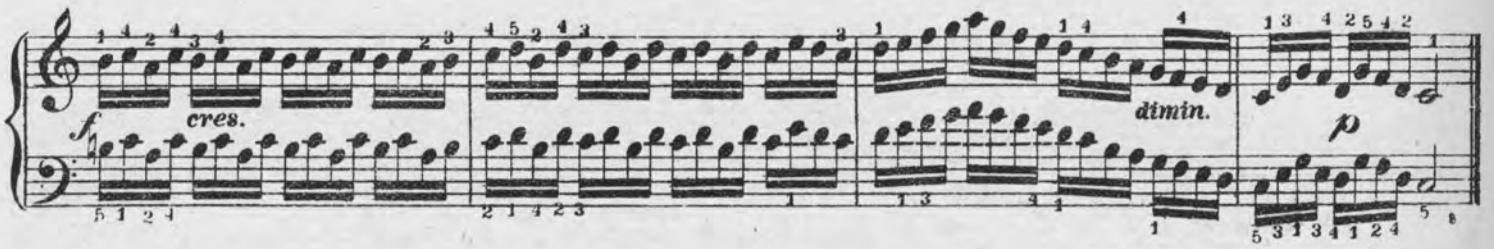

ETUDE XIV.

♩ = 60 ♩ = 100.

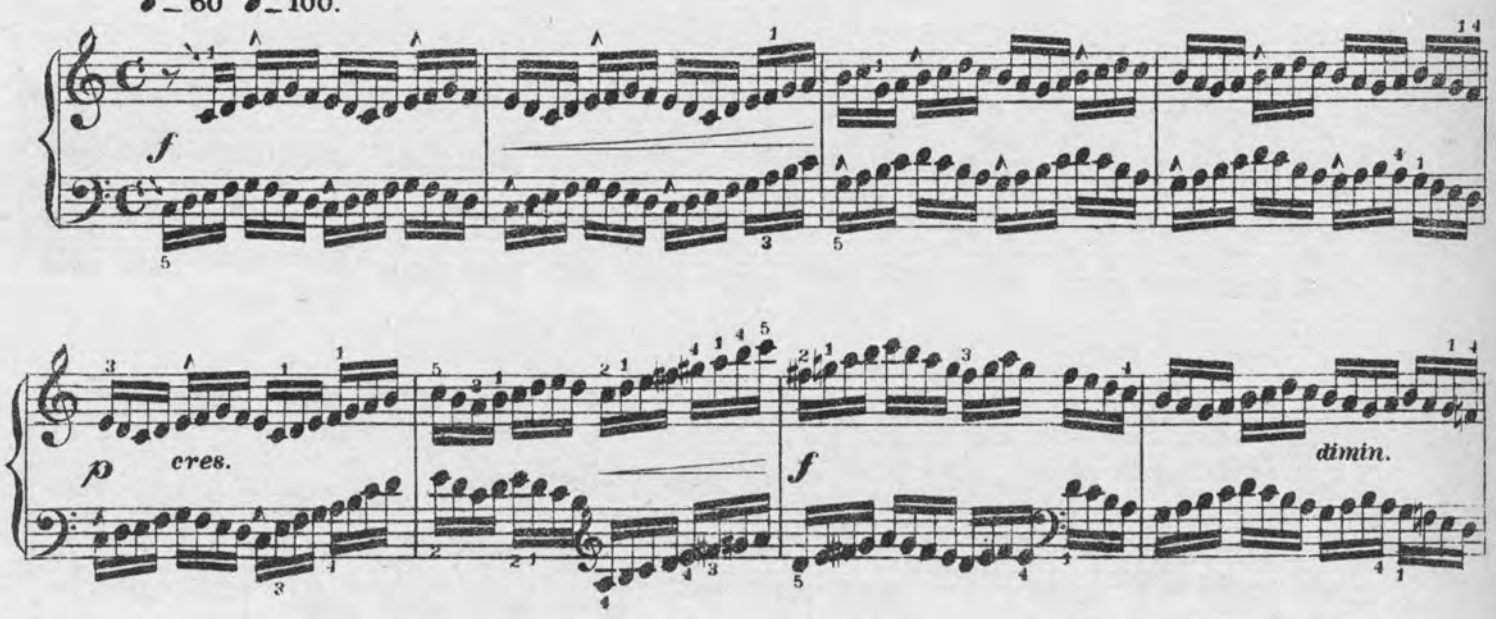

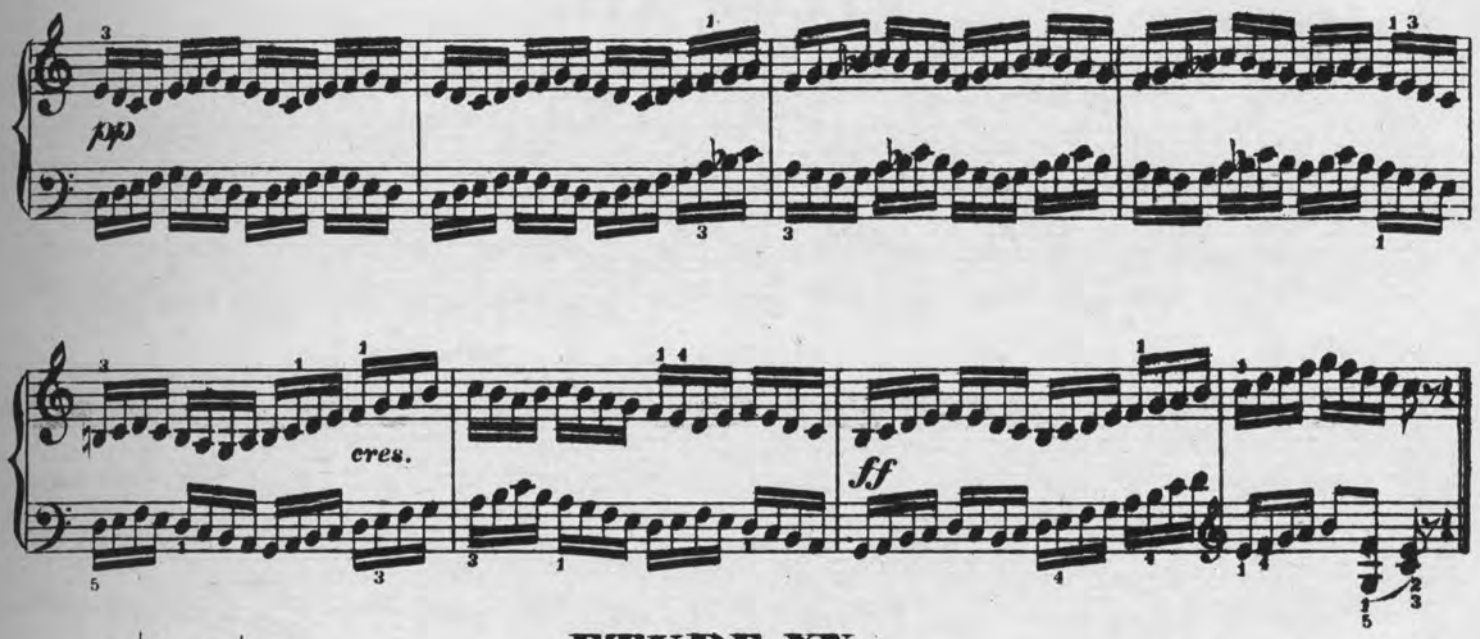

ETUDE XV.

♩=60 ♩=100.

Study in C and C sharp major.

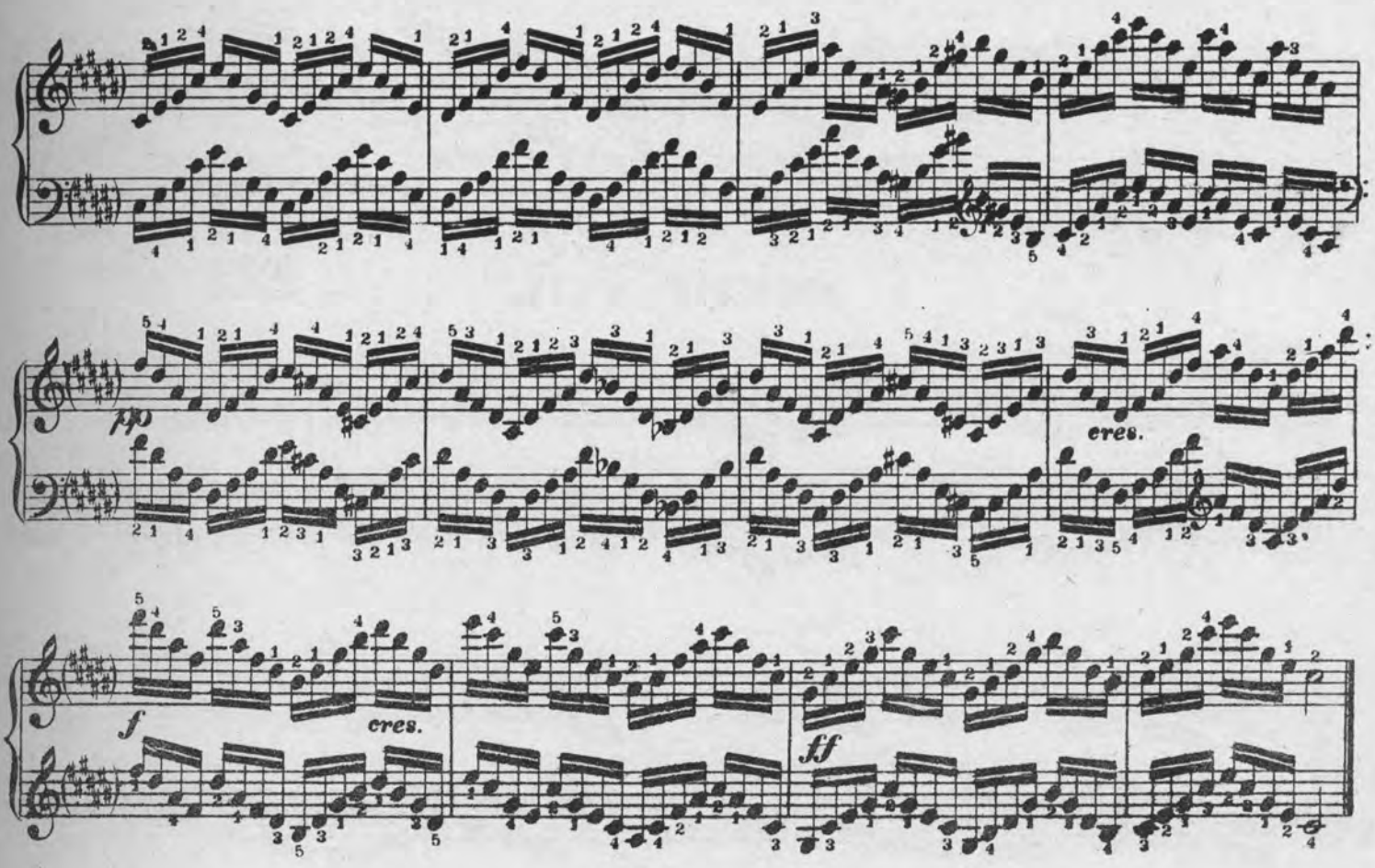

ETUDE XVI.

♩=60 ♩=100.

Study in C and C sharp major.

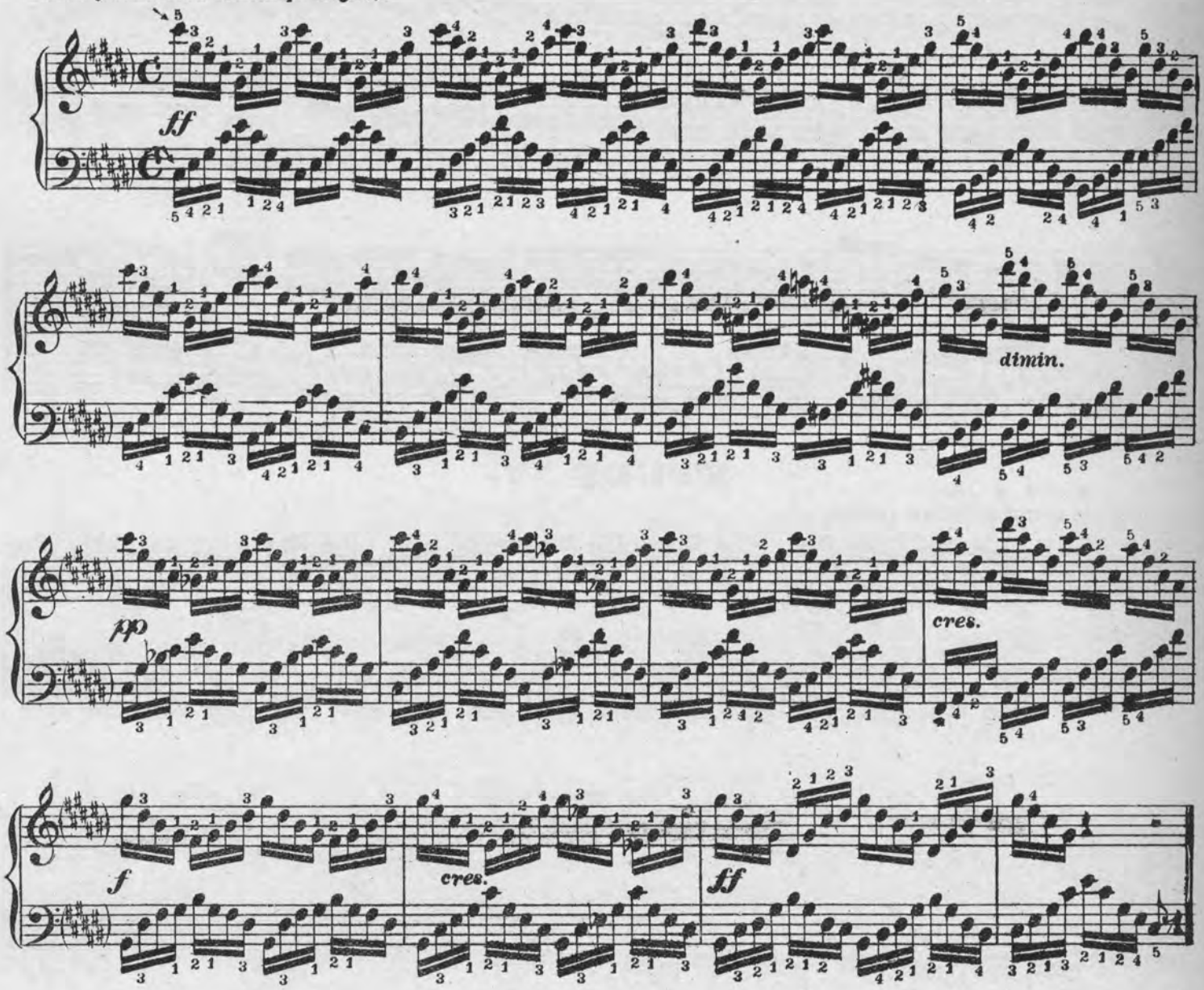

ETUDE XVII.

♩=60 ♩= 100.

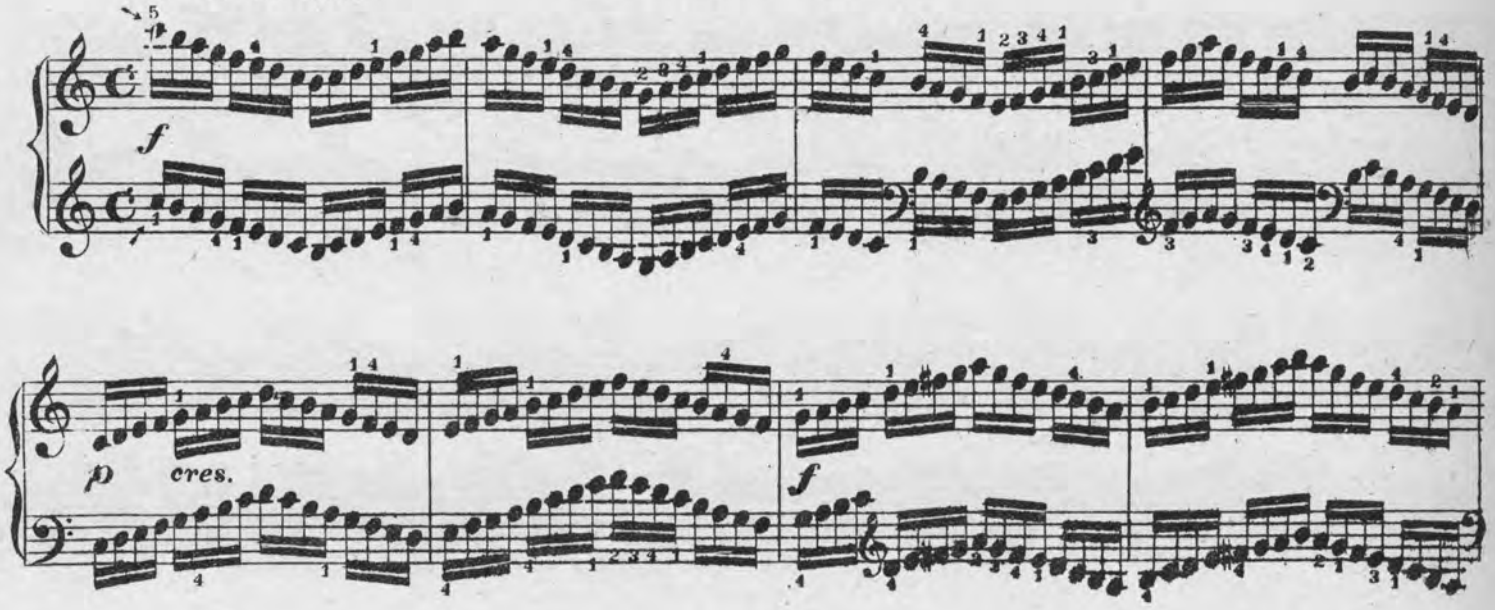

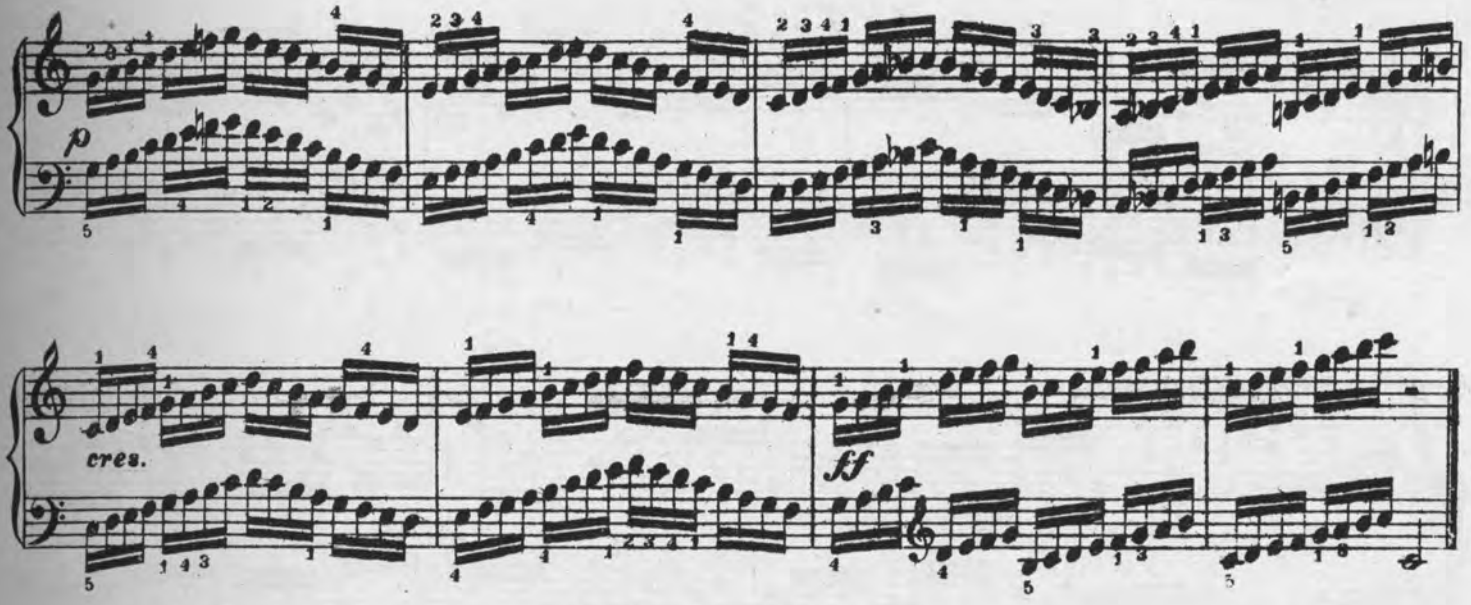

ETUDE XVIII.

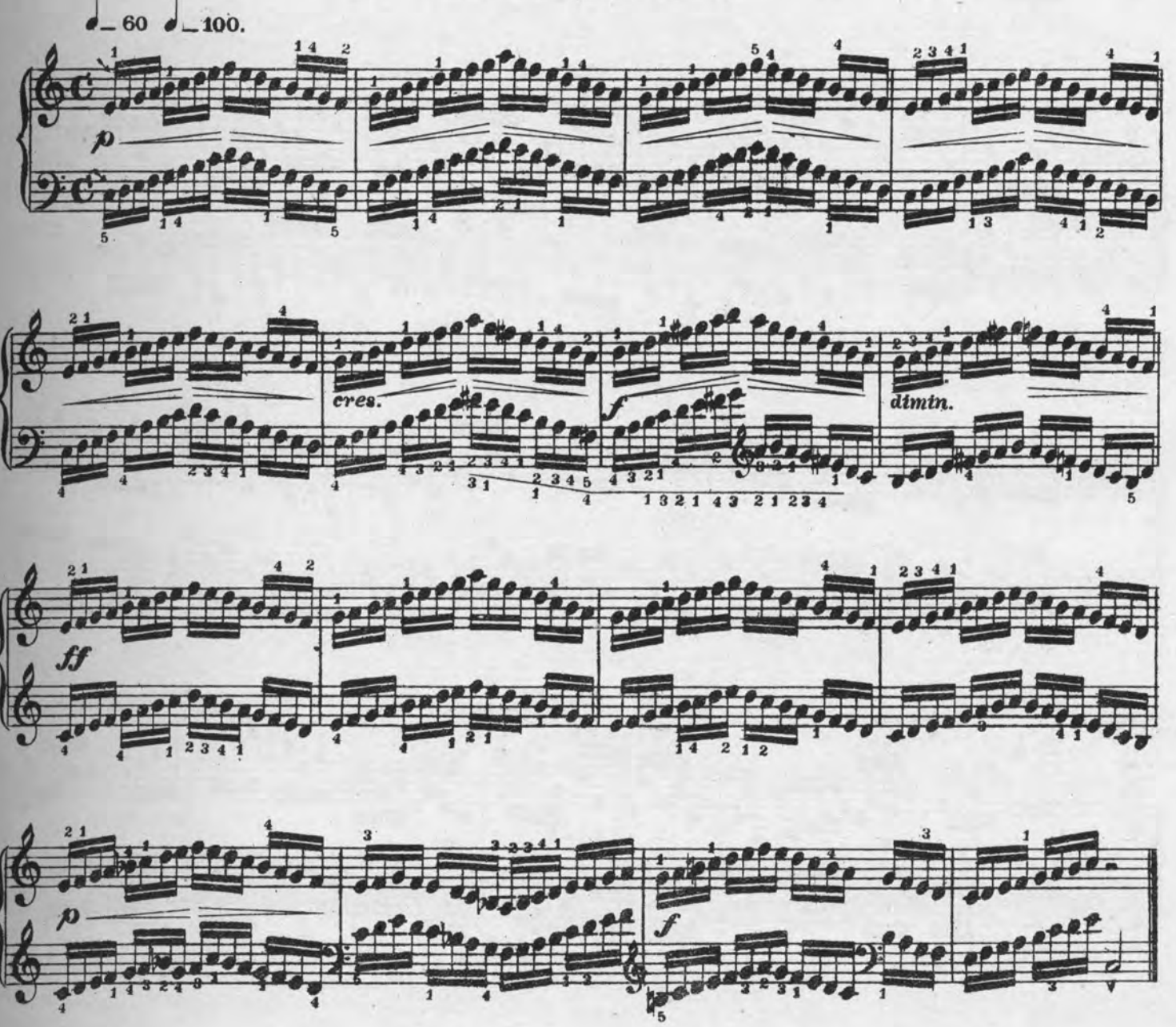

ETUDE XIX.

♩ = 60 ♩ = 100.

Study in C and C sharp major.

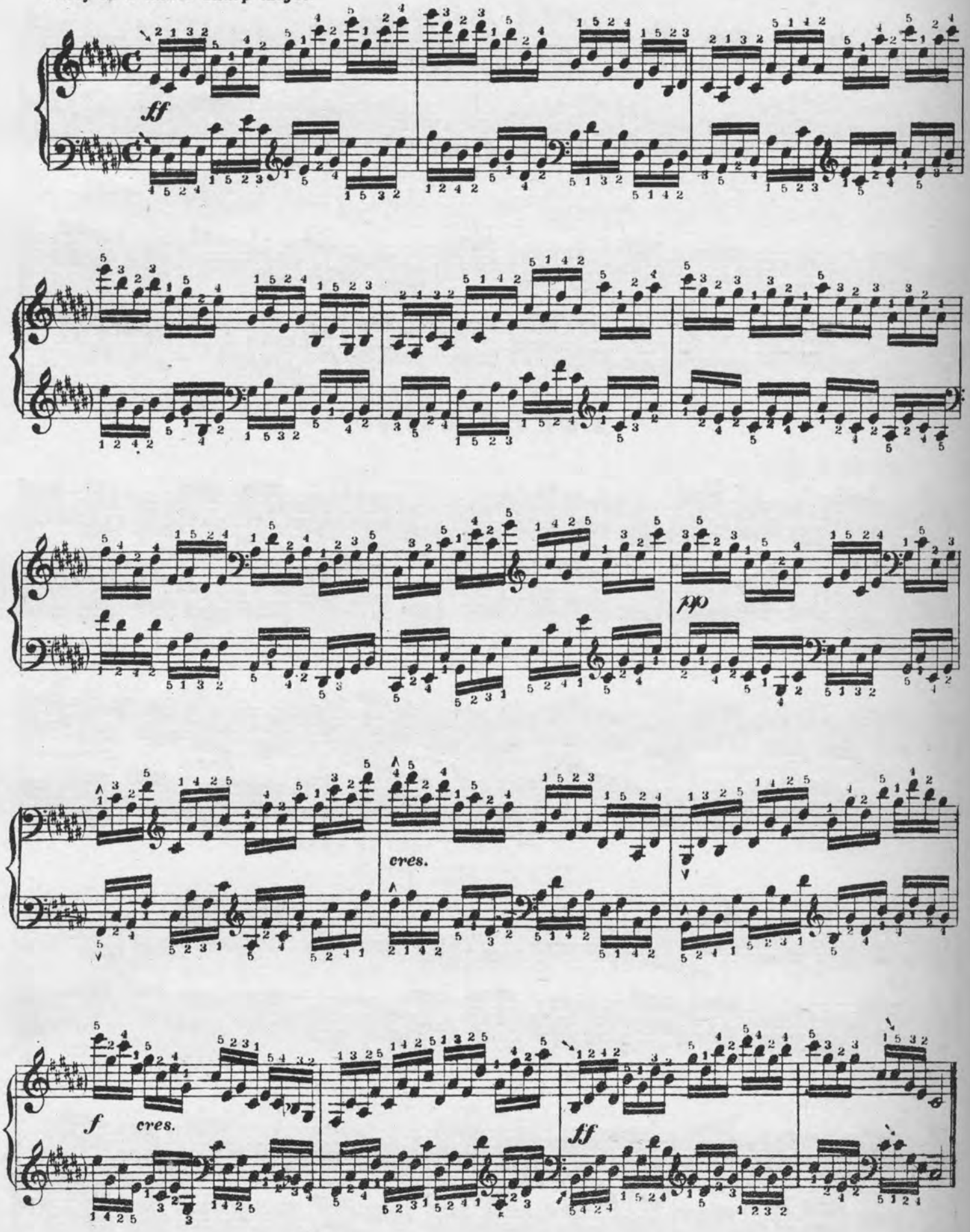

ETUDE XX.

♩= 60 ♩= 100.

Study in C and C sharp major.

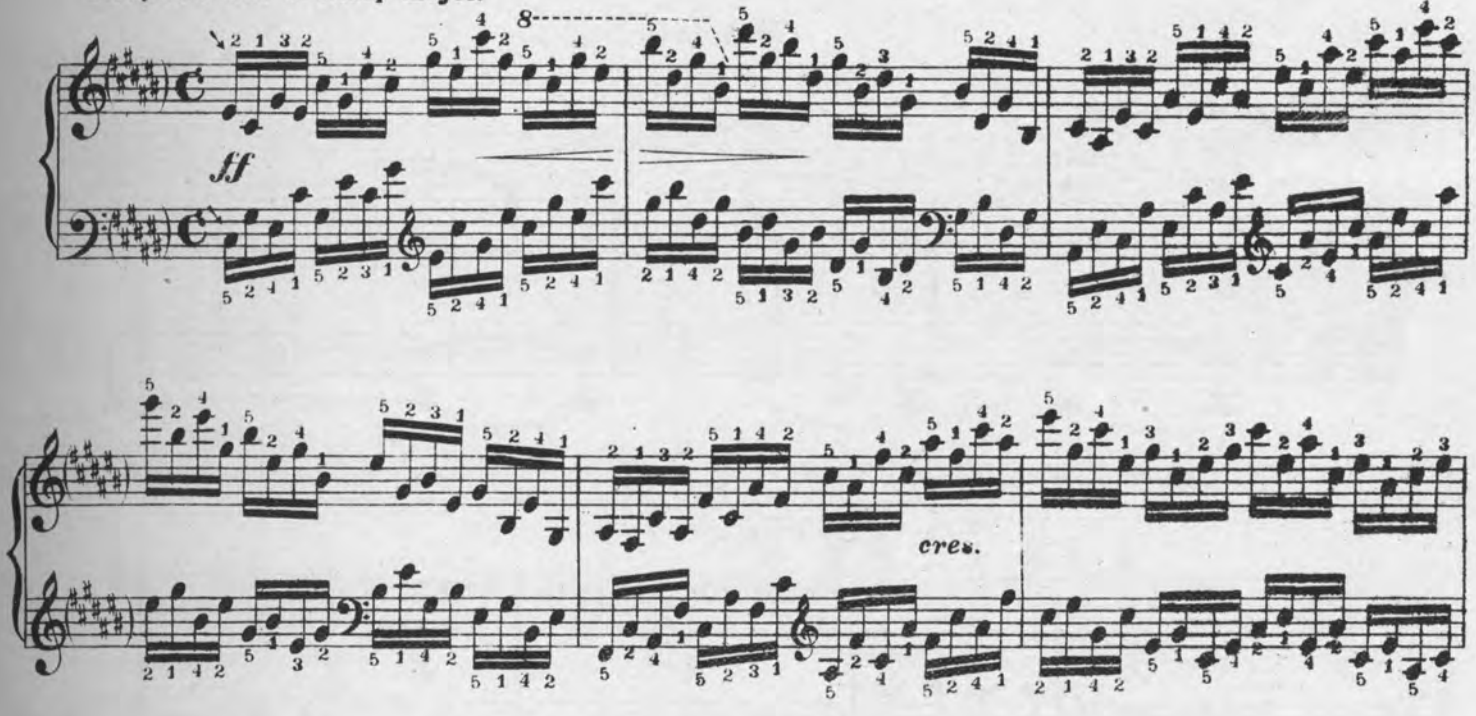

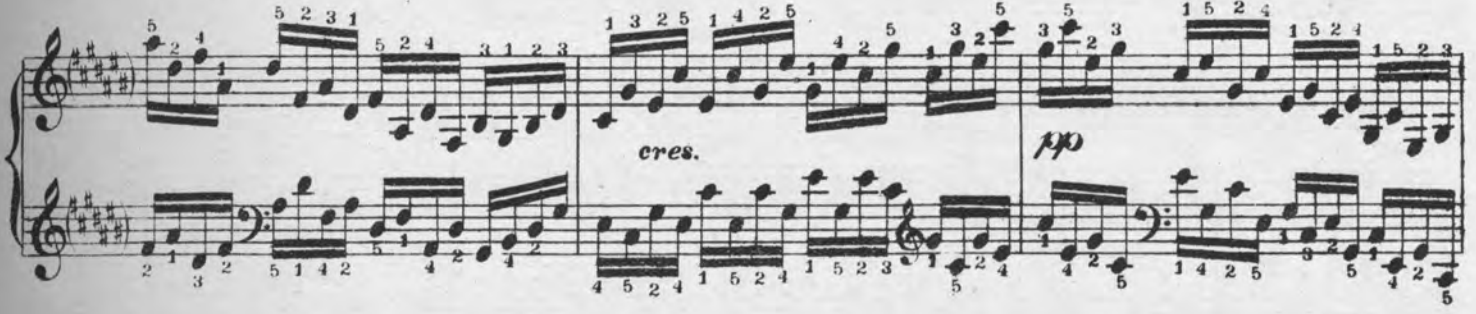

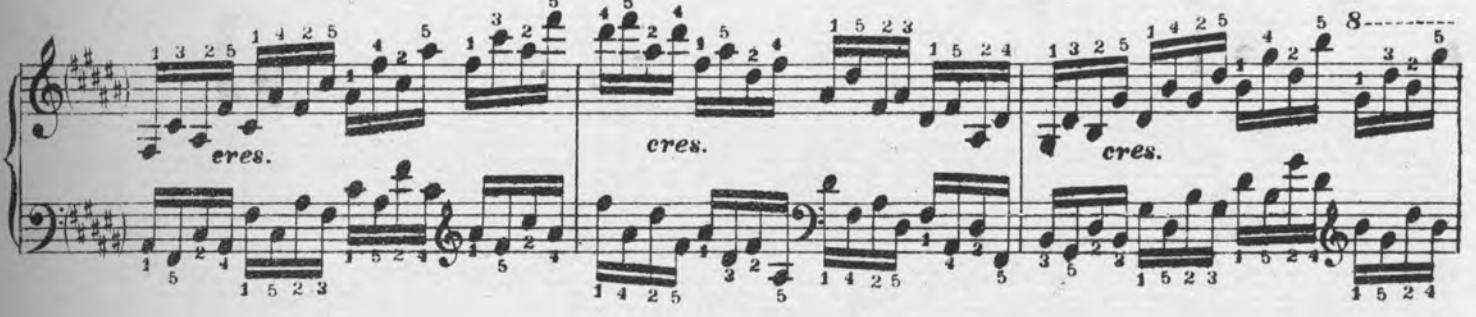

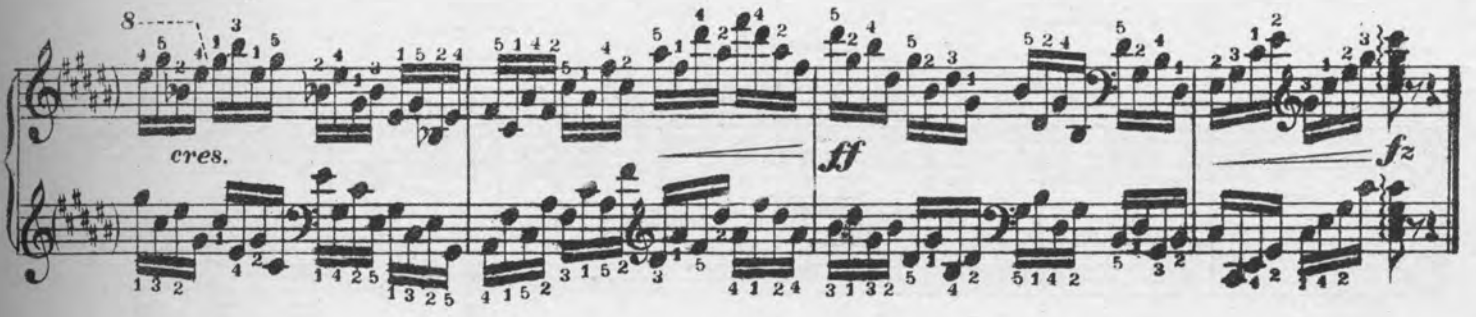

WILLIAM TELL

(Rossini.)

Carl Sidus Op. 122.

Allegretto ♩.—152.

Secondo.

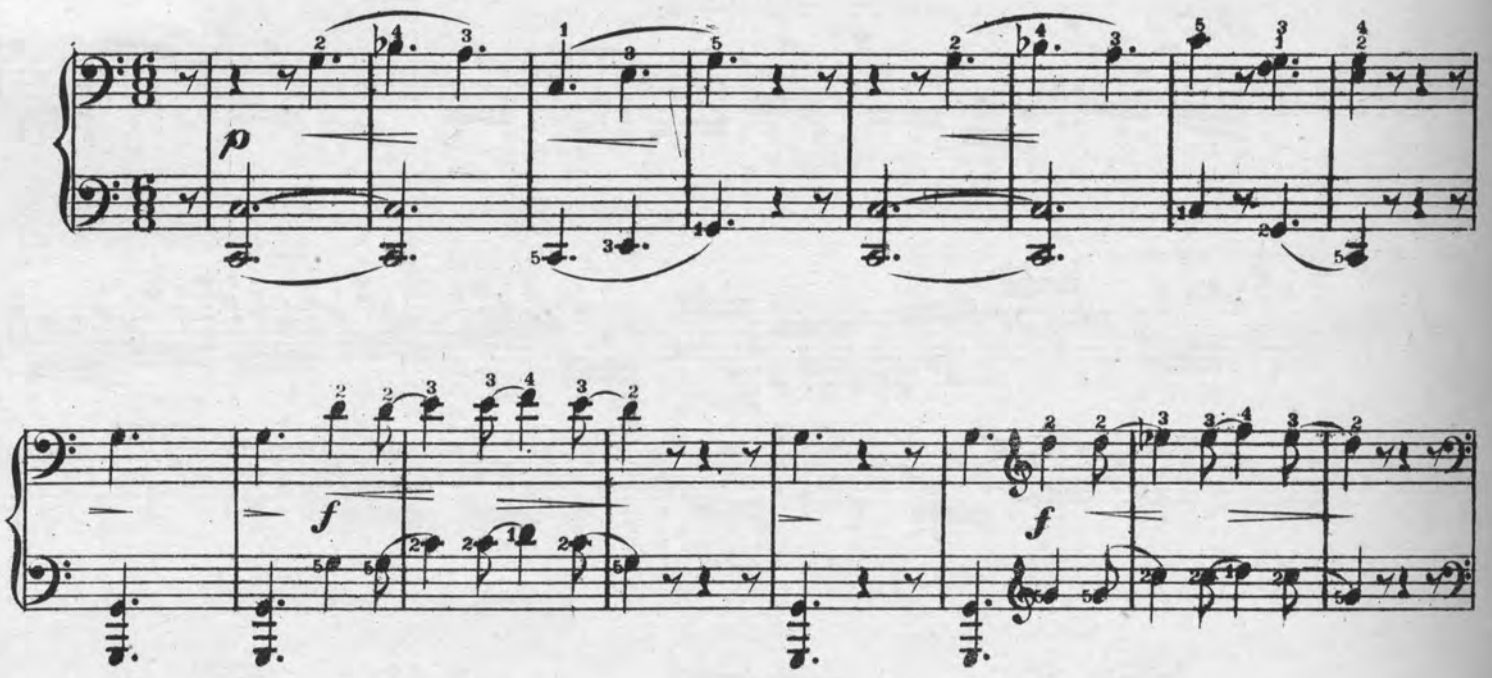

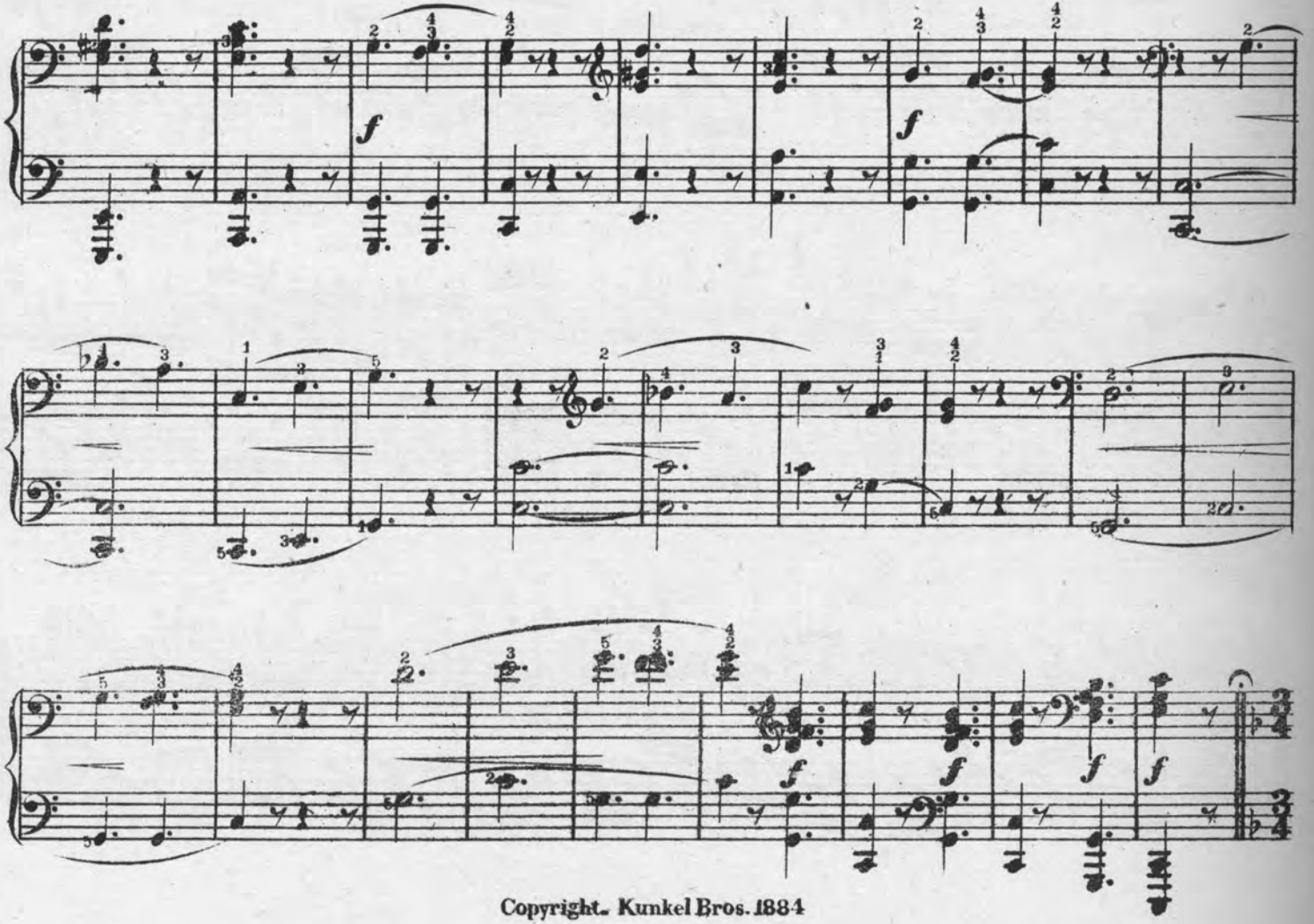

Copyright. Kunkel Bros. 1884

WILLIAM TELL

(*Rossini.*)

Carl Sidus Op. 122.

Allegretto ♩.=152.

Primo.

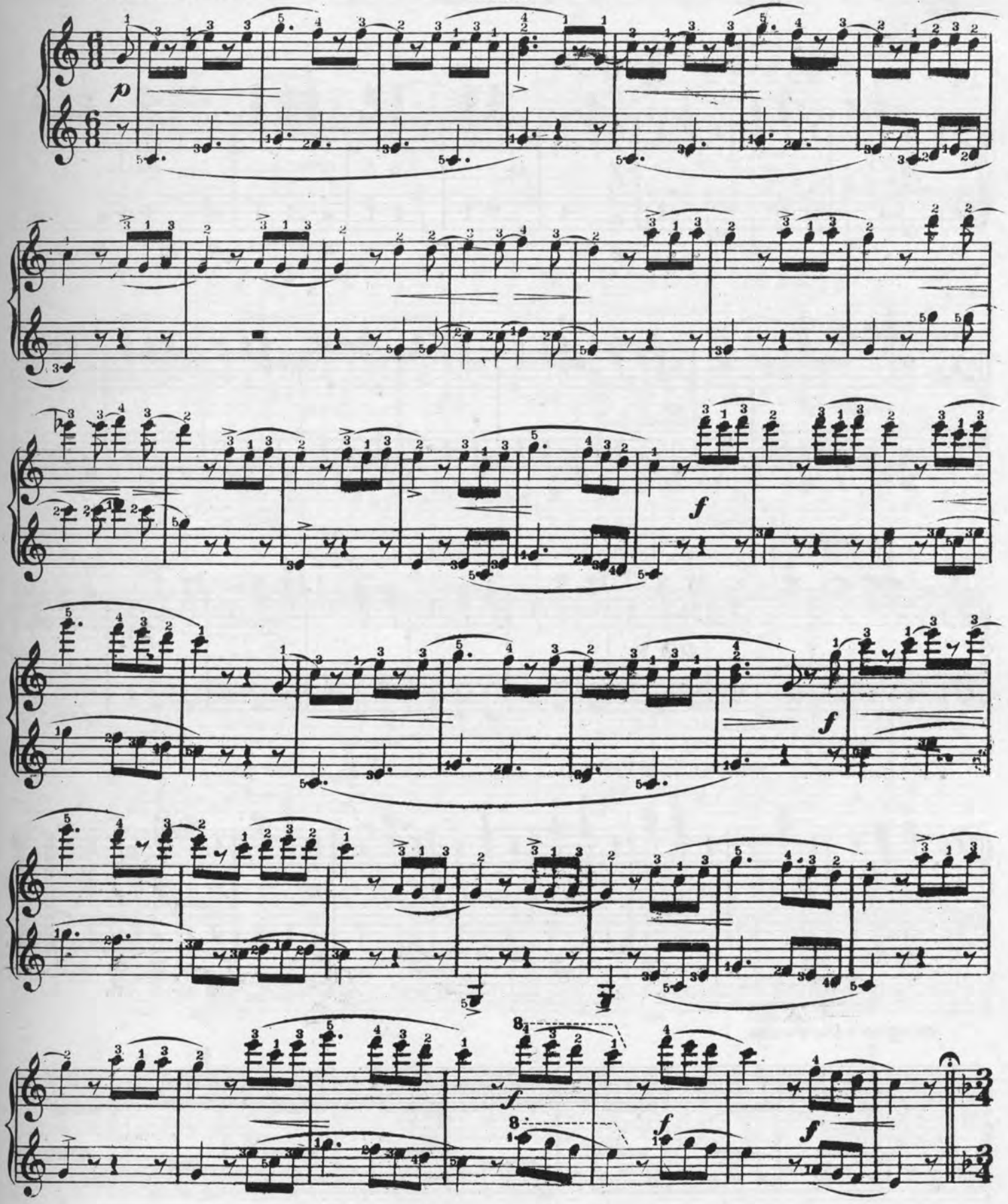

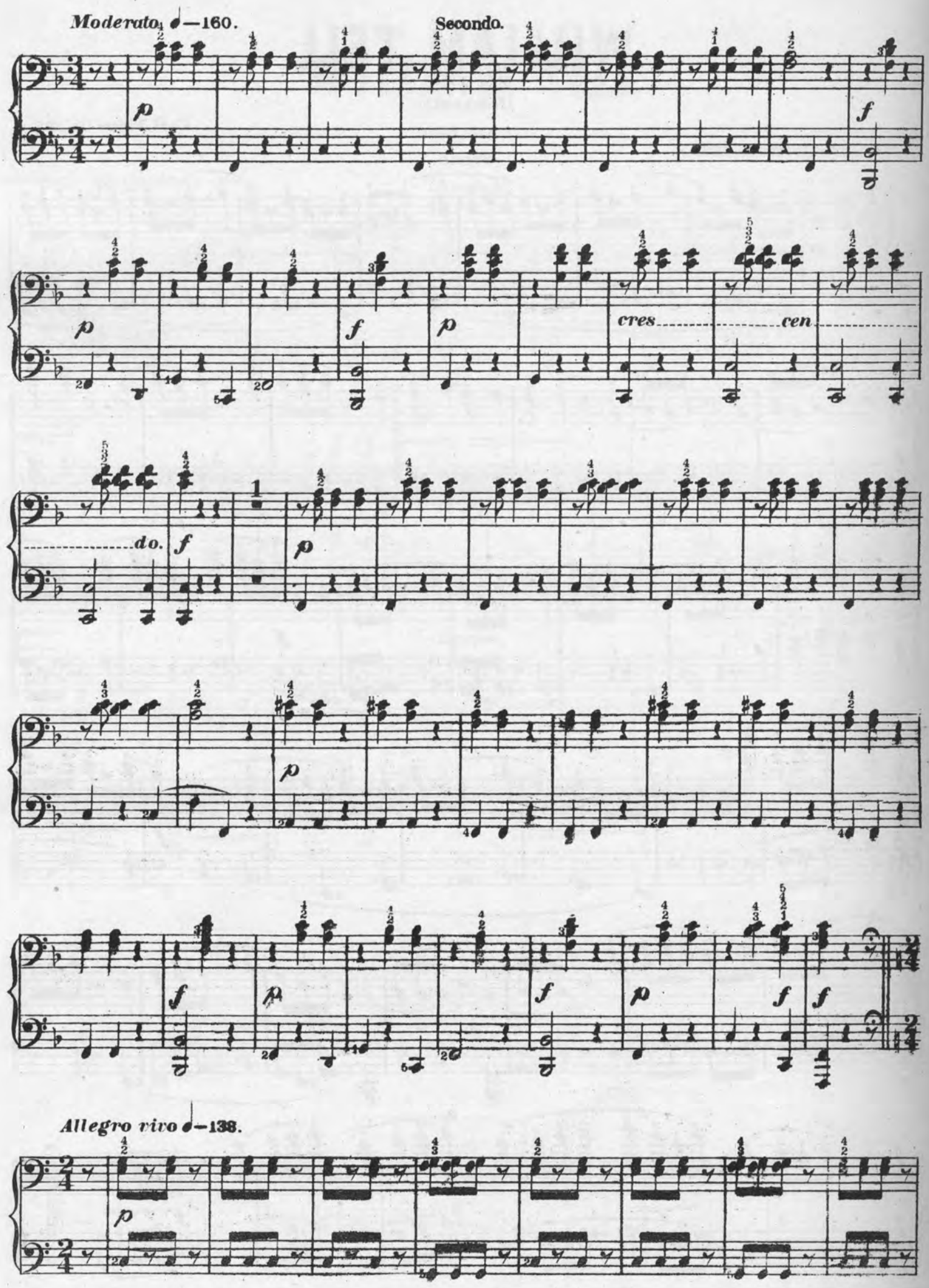
Moderato ♩=160.
Secondo.
cres
cen
do.
Allegro vivo ♩=138.

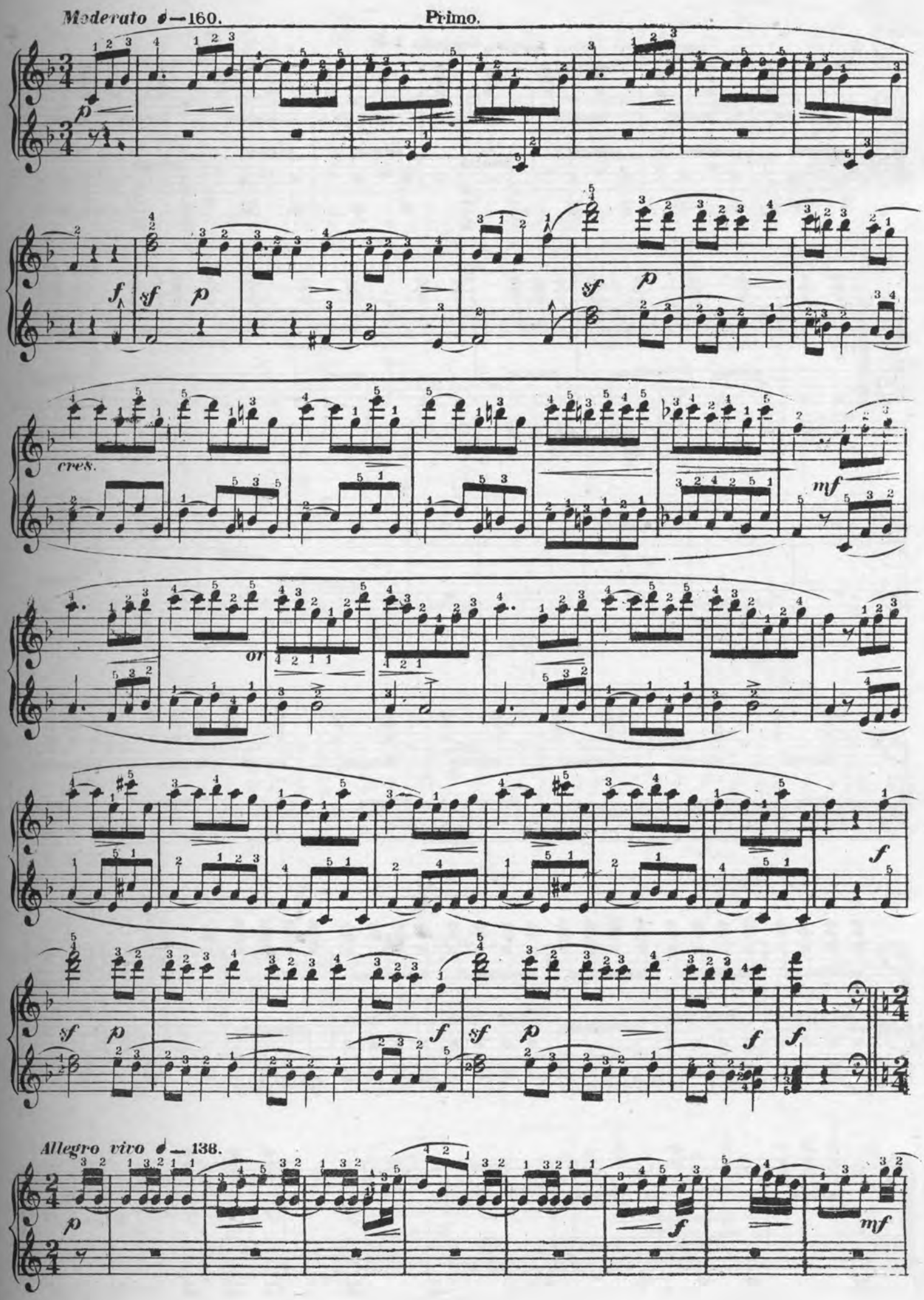
Moderato ♩=160.
Primo.
cres.
or
Allegro vivo ♩=138.

Secondo.

2nd time *ff*

mf

1. 2.

mf

f

f *f* *f*

f *f* *f* *f* *f* *sf* *ff*

Primo.

f

2nd time *ff*

1.

mf

2.

mf

f

f

ff

sf

f

f

sf

ff

THE FORGET ME NOT.

(DAS VERGISSMEINNICHT.)

Franz von Suppè.

Moderato ♩ = 76.

2. Viva_ci a lungo i pe _ ta _ il il fio _ rel_lin ser_bò, ru gia da fur mie
1. Su l'o_do _ ran _ te mar _ gi _ ne del rio co_gliesti un fior! e un mesto ad_dio di_
2. *Ach lan_ge blieb noch frisch und schön der Blu _ me Himmelsblau!* *Gepflegt von mei_ner*
1. *Die Blu_me die an Ba _ ches Rand Beim Abschied Du gepflückt,* *Hast Du mit wehmuths_*

1. Beside the brooklet's margin fair, You cull'd a sim_ple flow'r, And gave to me with
2. Ah! long it sooth'd my wea_ry breast, That flow'r of Heaven's blue! It brought me ev _ er

2. la _ gri _ me mio amor lo col _ ti _ vò, e se di rose un tra _ mi _ te la
1. cen _ do _ mi a mel por_gesti al _ lor; io ti fi _ sai e tre _ pi _ da col
2. *treu_en Lieb, Ge_netzt von Thränenthau,* *Wenn auch des Le _ bens Miss_ge_schick* *Mir*
1. *vol _ len Blick Mir in die Hand gedrückt,* *Ich sah Dich ernst und fragend an,* *Weisst*

cres.

1. sadness there, Up_on our part_ing hour! "Ah do you know its meaning, sweet!" I
2. joy and rest, For still it spoke of you! In grief, and in my wea _ ry pain, All

Copyright Kunkel Bros. 1891.

2. sor - te non mi die;
1. guar - do chissi a te:
2. *kei - ne Ro - sen flicht,*
1. *Du was sie ver - spricht!*

ho alme_no un fior che mor - mo - ra
ben sai! tal fio - re mor - mo - ra:
So wär' ich e - wig doch be - glückt
Die Blu - me die Du mir ge - schenkt,

1. ask'd you on that spot
2. trou - bles were for - got;

And heard your lov_ing lips re - peat:
The light of love would shine a - round

2. non ti scor - dar di me,
1. non ti scor - dar di me,
2. *Durch Dein Ver - giss - mein_nicht,*
1. *War ein Ver - giss - mein_nicht,*

non ti scor - dar di
non - ti scor - dar di

1. me!

Durch Dein Ver - giss - mein -
War ein Ver - giss - mein_nicht!

1. "'Tis a for - get - me - not!"
2. Your sweet for - get - me - not!

"'Tis a for - get - me - not!"
Your sweet for - get - me -

2. me!

nicht!

not!

3. Ahi mè! gia muor, che la - gri - me il ci glio mio non ha, de-

3. But see! be - fore my eyes it fades! No more a tear they shed! The

3. *Doch sieh es welkt, denn ach mein Aug' Hat kei - ne Thrä - ne mehr, Es*

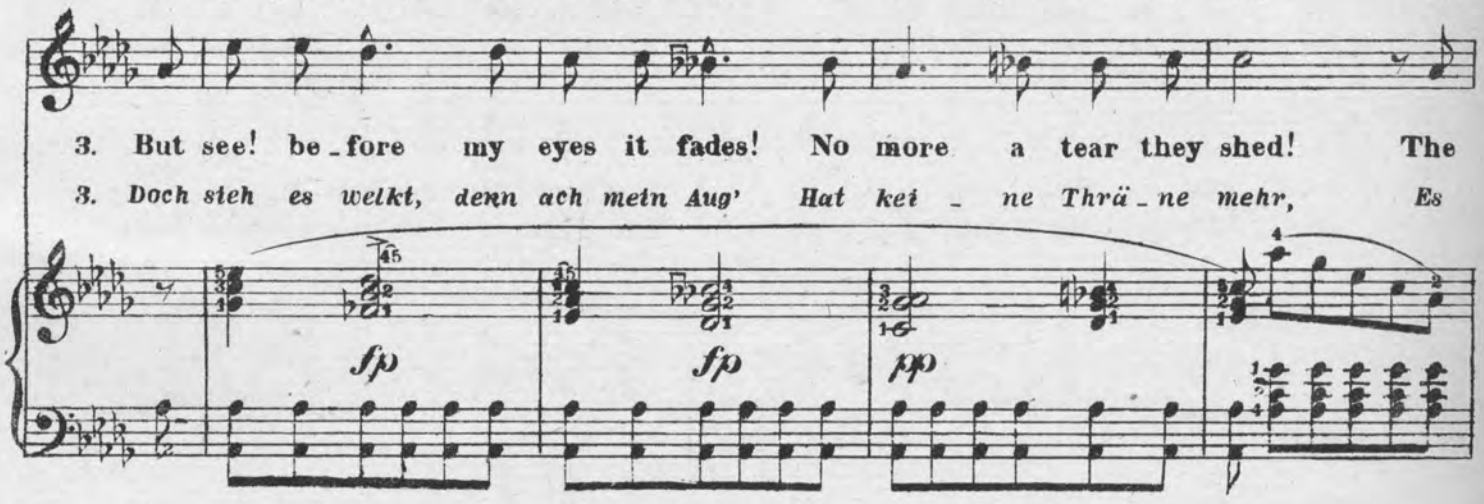

3. ser - ta, mu - ta, squal - li da per me la terra è - già; che

3. des - - ert earth now sor - row shades, And ev - - 'ry hope is dead! Ah!

3. *ist die schö - ne wei - te Welt Mir öd' und freu - den - leer: Was*

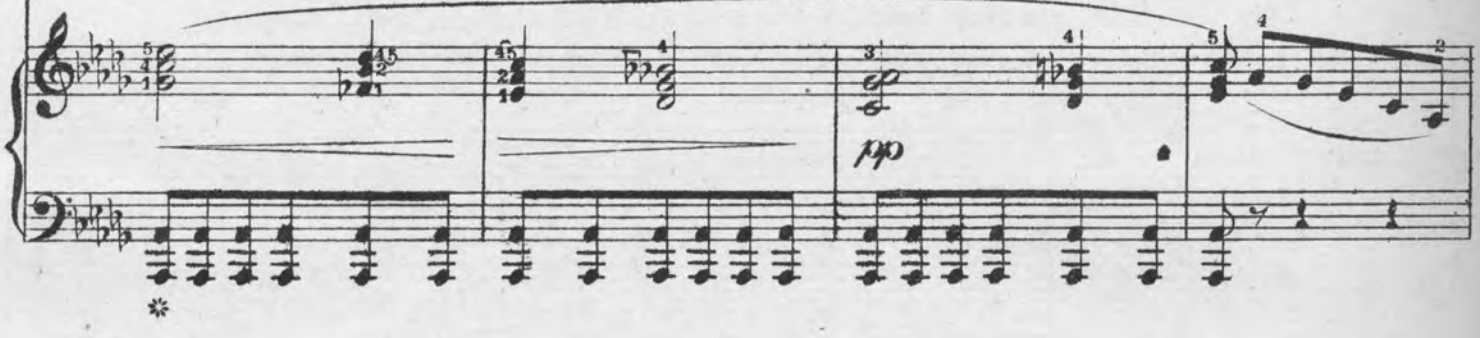

3. fes - ti il sai! è ce - ne - re il fuo - co di tua fè, è ce - ne - re, è

cres. ed accel. assai.

3. ne'er you knew what there you gave, Ere hapless grew my lot! You knew it not, you

3. *Du ge - than, als Du mir gabst Die Blu - me weisst Du nicht, Du weisst es nich, Du*

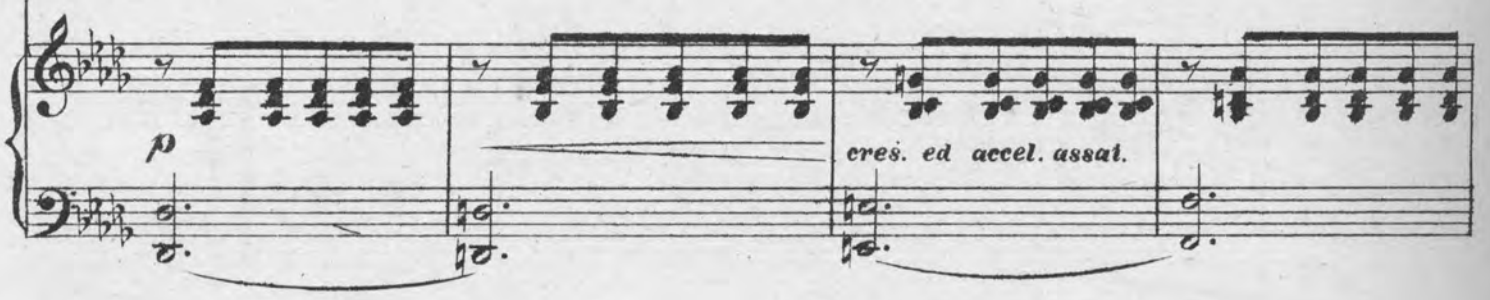

ce - ne, re no no quel fior più non mi mor-mo-ra, non ti scordar di

knew it not! No! No! Loves flow'r is dead with-in your heart, Dead this for-get - me

weisst es nicht, Nein, nein, Dein Herz hat kei - ne Lieb' für mich, Und kein Ver-giss-mein-

ff *pesante.* *ff* *pp*

pesante. *ff* *ff* *pp*

Ped. Ped. Ped.

or thus.

me, non ti scor - dar di me! Più no'l-sen - to

pesante. *p*

not! Dead this for - get - me-not! You'have now no

nicht, Und kein Ver - giss - mein-nicht, Kei - ne Lie - be

f *sf* *p*

Ped. Ped.

mor - mo-raf, non ti scor-dar di me!

rall. un poco

love for me! And no for-get - me-not!

hat Dein Herz Und kein Ver-giss-mein-nicht!

p

Ped.

BARCAROLLE.

Chauneey E. Tennant.

Allegretto. ♩.=76

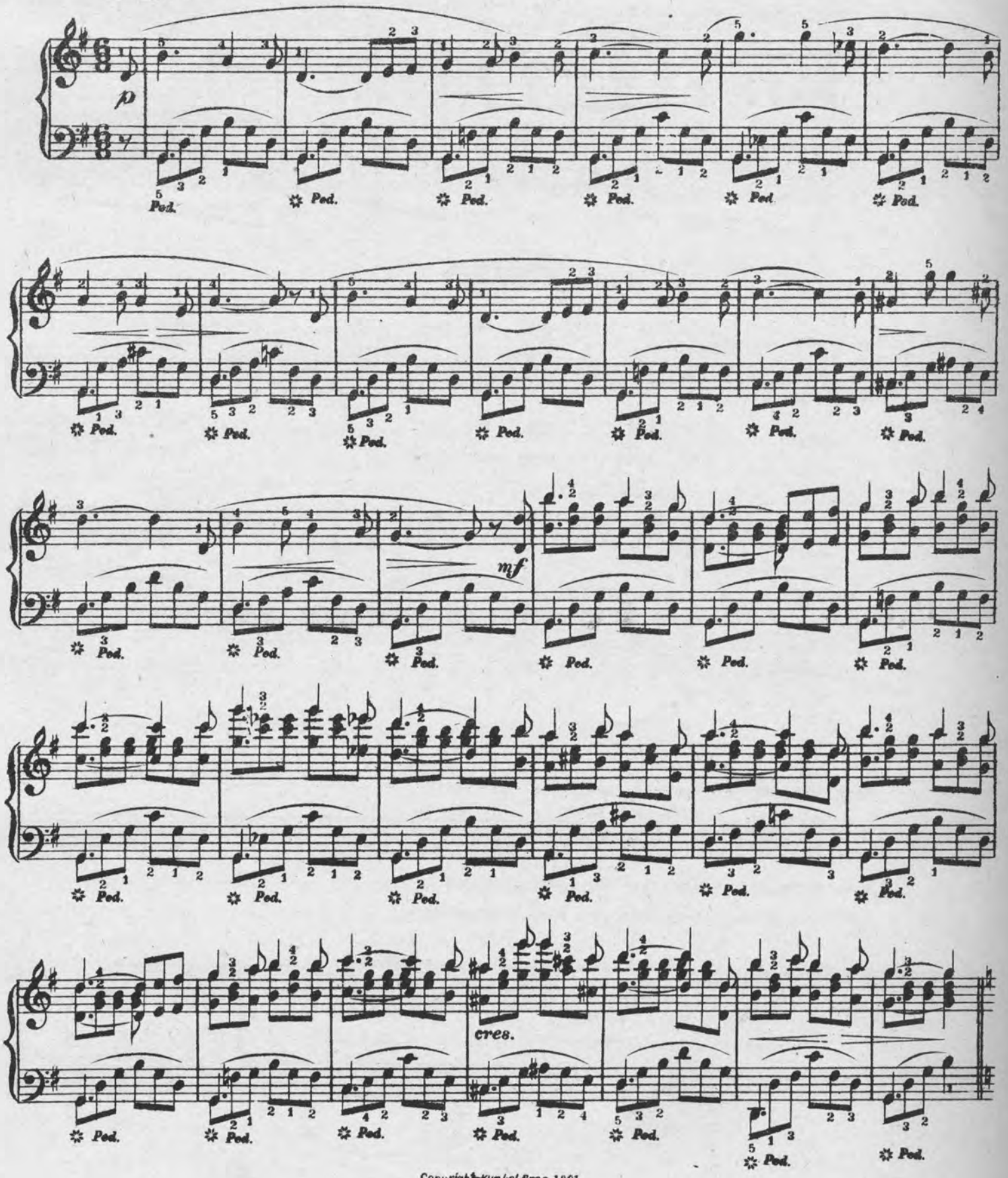

Copyright-Kunkel Bros. 1891.

p

Ped. ✲ Ped. ✲ Ped. ✲ Ped. ✲ Ped.

✲ Ped. ✲ Ped. ✲ Ped. ✲ Ped. ✲ Ped. ✲ Ped.

✲ Ped. ✲ Ped. ✲ Ped. ✲ Ped. ✲ Ped. ✲ Ped.

f

✲ Ped. ✲ Ped. ✲ Ped. ✲ Ped. ✲ Ped. ✲ Ped.

p

✲ Ped. ✲ Ped. ✲ Ped. ✲ Ped. ✲ Ped. ✲ Ped.

✲ Ped. ✲ Ped. ✲ Ped. ✲ Ped. ✲ Ped. ✲ Ped.

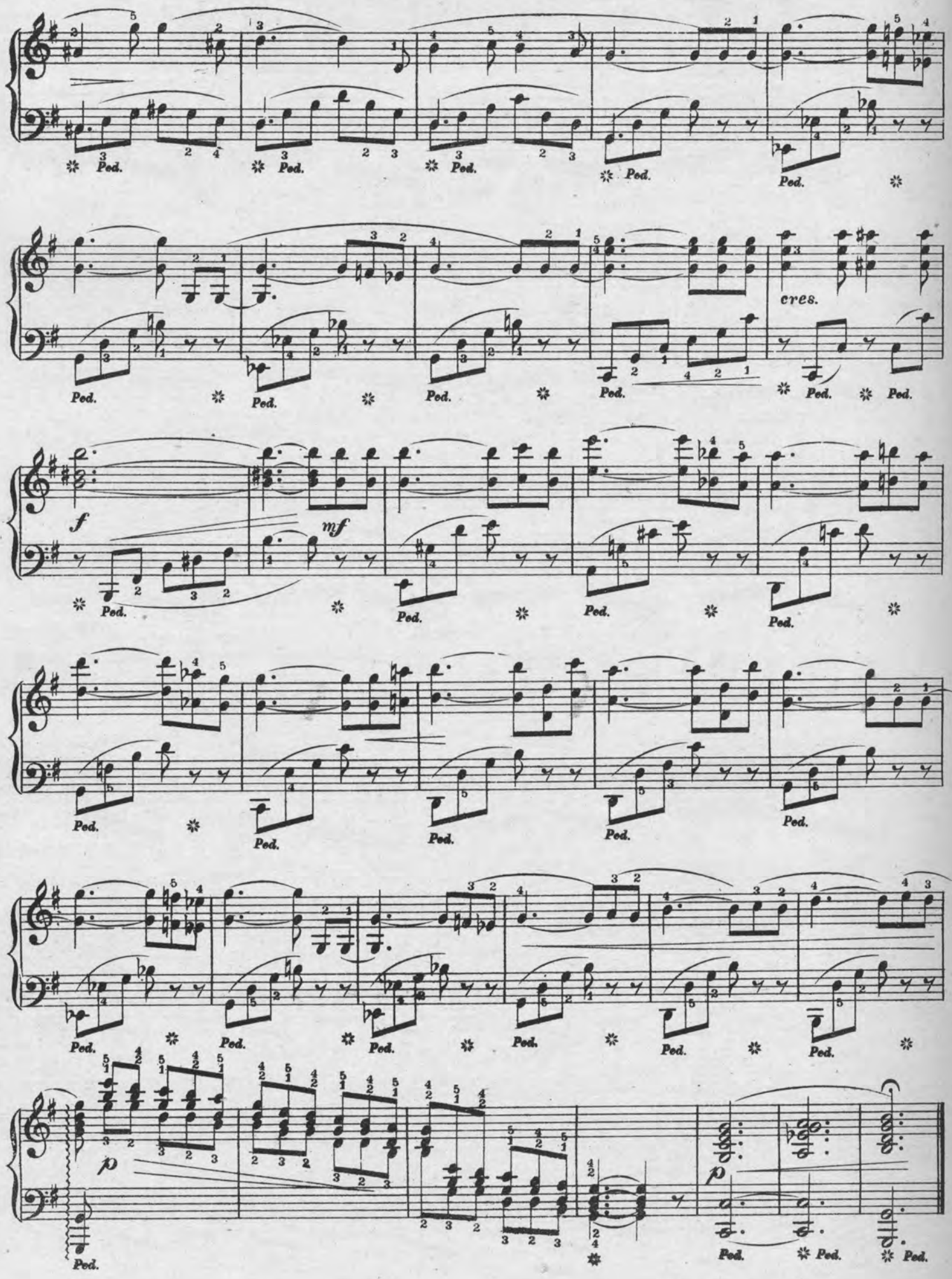
Ped.
cres.
f
mf
p

ESTABLISHED 1857.

STECK

GREAT POWER,
EVENNESS OF SCALE,
RICH SINGING QUALITIES,
WELL-BALANCED TONE,
and ABSOLUTE DURABILITY.

Used by hundreds of Academies, Colleges, Schools, Etc., for more than 30 years, in preference to all others, because the STECK PIANOS have proved to be the Most Reliable Instruments after the severest test.

What Some of the Leading Artists Say:

WAGNER.—"Everywhere acknowledged to be excellent."
LISZT.—"They give the liveliest satisfation."
ESSIPOFF.—"The very best piano made."
WILHELMJ.—"Rank far above all possible competition."
LUCCA.—"Are unparalleled for the majestic singing quality of tone which they possess."

MANUFACTURERS,
GEO. STECK & CO.
Warerooms: - STECK HALL,
11 East 14th Street, NEW YORK.

PIANOS.

IMPORTANT.

PALMER'S PIANO PRIMER. Endorsed by Dr. Wm. Mason, Mr. W. H. Sherwood, Mr. A. R. Parsons, Mr. Clarence Eddy, and hundreds of other first-class Pianists and Teachers. *Price, 75 cents.*

PALMER'S PRONOUNCING POCKET DICTIONARY of 2,500 Musical Terms. *Price, 25 cents.*

PALMER'S BOOK of 516 *Interludes* and Modulations. *Price, $1.50. No discount on this book.*

KING OF THE SEA. A Concert Song for Bass or Baritone. *Price, 50 cents.*

Address, **H. R. PALMER,**
Lock Box 2841, NEW YORK CITY.

MOLINE ORGAN

Excellence of workmanship, Beauty of tone and great durability—these are the combined qualities of the Moline Organs, and it is this combination that has given them their honorable position and **unpurchased pre-eminence** with the trade and the public. Illustrated Catalogue and Price List furnished on application.

MOLINE ORGAN CO.,
MOLINE, ILLS

JAMES HOGAN PRINTING CO.,

—: ARTISTIC :—

Printing & Lithographing.

MAKE A SPECIALTY OF FINE WORK.

310 ELM STREET, - - ST. LOUIS, MO.

BOOTH, BARADA & CO.,

617 Chestnut Street,
ST. LOUIS, MO.

Rents Collected, Loans Negotiated, Building Loans a Specialty. Personal Attention to the Management of Estates.

CHOICE PROPERTY

For Sale in City and County.

SEE "NORTH'S FOREST PARK ADDITION."

Lots 50x150. High ground, beautifully situated; only ten minutes walk north of Benton Station on the Missouri Pacific; only six miles from Court House. 15 per cent. cash down; balance in monthly payments of $15.00 per month. Call and get plats.

Newby & Evans

UPRIGHT PIANOS

Factory, East 136th St. and Southern Boulevard, New York.

SCHARR BROS.,

Fine Stationery, Artists' Materials, Wedding and Visiting Cards.

1405 Olive St., St. Louis.

A BEAUTIFUL PREMIUM.

We have at last found the premium everybody wants. It is a **BEAUTIFUL** and **ARTISTICALLY FINISHED** Music Cabinet.

No. 1.

A **MOST CHARMING** piece of Furniture in oak, that will beautify any home. No scattered nor torn Music. The Cabinet keeps it in Apple Pie order.

We offer the Cabinets at less than Wholesale price, and a more liberal offer was never made.

These Cabinets are made by the celebrated firm, SALTER & BILEK, Chicago, of the **MOST HIGHLY FINISHED WOODS** with **DEEP PLATE MIRROR,** strong and durable.

See Cuts. No. 1 is size 47x22, fitted with a Beveled French Mirror, 6x12, in Antique Oak or Imitation Mahogany, Price, $9.50. We will offer it to any one who will send us only 6 subscribers. This is a great bargain within the reach of all and charms at sight.

No. 2.

No. 2 is size 24x60, Beveled French Mirror, 8x16, finished in English or Antique Oak, Imitation Mahogany or Ebony, Price, $22.50. We offer this beautiful Cabinet for 12 subscribers. It is just as represented, and will captivate the most exacting.

This is **SOMETHING NEW** in premiums, and the liberality of this offer will be acknowledged by any one appreciating a beautiful Music Cabinet.

PROFESSIONAL CARDS.

PIANO, ETC.

MISS THERESA ALBERT,
TEACHER OF PIANO.
Residence, 1725 Michigan Ave., South of Lafayette Ave.

MRS. NELLIE ALLEN-PARCELL,
PIANIST.
Engages for Miscellaneous Concerts.
Address, Jerseyville, Ill.

OTTO ANSCHUETZ,
PIANIST AND TEACHER,
Address, 1321 S. 13th, ST. LOUIS.

WM. D. ARMSTRONG,
Address, Alton, Ills.

M. G. BEYER,
PIANIST AND TEACHER,
Address, 1420 Pendleton Ave.

LOUIS CONRATH,
(Graduate of Leipsic Conservatory,)
PIANIST AND TEACHER,
Address 1334 LaSalle.

VICTOR EHLING,
PIANIST OF MENDELSSOHN QUINTETTE CLUB.
Music Rooms, 104½ North Broadway.

GEORGE ENZINGER,
TEACHER OF PIANO AND ORGAN
Address, 2624 Rutger St.

EPSTEIN BROTHERS,
Address, 2214 Lucas Place.

MISS CORA FISH,
TEACHER OF PIANO,
Organist Plymouth Congregational Church,
Address, 4258A St. Ferdinand Ave.

CHARLES H. GALLOWAY, Pianist & Organist.
Organist St. George's Episcopal Church,
Address, 2616 Goode Ave.

MISS L. WRAY GAREY,
PIANIST AND TEACHER.
Address, in care of Kunkel Bros.

M. A. GILSINN,
ORGANIST OF ST. XAVIER'S CHURCH,
Residence, 3852 Windsor Place.

J. P. GRANT,
TEACHER OF PIANO,
Address, 411 S. 23rd Street.

AUGUST HALTER,
PIANIST AND ORGANIST.
Address, 2305 Pine St.

LOUIS HAMMERSTEIN,
PIANIST AND ORGANIST,
Address, 1311 Dolman St.

MRS. EMILIE HELMERICHS,
TEACHER OF PIANO AND VOICE
English, German, French, Italian and Latin.
Music Rooms and Residence, 2625 South 7th St.

MISS MAGGIE HENNAGAN,
TEACHER OF PIANO AND GUITAR,
Address, 1123 Channing Ave.

AUGUST WM. HOFFMANN, PIANIST.
FRED VICTOR HOFFMANN VIOLINIST.
LUDWIG W. HOFFMANN, VIOLONCELLIST,
Music Studio 904 Olive St., Room 78. Emilie Building.

GEO. H. HUTCHINSON,
TEACHER OF PIANO AND HARMONY,
Address, 2619½ Park Ave., St. Louis, Mo.

MISS KATIE JOCHUM,
PIANIST AND TEACHER.
Address, 1905 Lami St.

C. H. JOHNSON,
ORGANIST OF PILGRIM CHURCH,
Graduate of Royal Conservatory, Munich. } Address,
Teacher of Organ, Piano and Harmony. } 3018 Lucas Ave.

P. ROBERT KLUTE.
TEACHER OF PIANO-FORTE.
Address, 1121 North 19th St.

ERNEST R. KROEGER,
PIANIST AND ORGANIST,
(Harmony, Composition, Counterpoint and Instrumentation),
Address, 3319 Laclede Ave., St. Louis, Mo.

MRS. J. H. LEE,
TEACHER OF PIANO,
514 West End.

PIANO, ETC.

MISS. B. MAHAN,
TEACHER OF ORGAN AND PIANO,
Organist Grand Ave Baptist Church. Organ Dept. Beethoven Conservatory. Address, Hotel Beers, Grand Ave. and Olive St.

MISS MARIE MILLER, Miss LAURA SCHAFER
Pianists and Teachers of the Piano-Forte,
Address 3229 Pine Street.

MISS L. F. MINER,
TEACHER OF PIANO.
Address, 3949 Olive Street.

O. F. MOHR,
TEACHER OF PIANO.
Address, 615 South Fourth St.

MRS. A. F. NEWLAND,
TEACHER OF MUSIC AND PIANO PLAYING,
West End Piano Studio, 3300 Washington Ave.

FRED W. NORSCH, (PIANIST).
Conductor of Orpheus Saengerbund, St. Louis Damenchor, St. Louis Musik Verein, West St. Louis Bundeschor.
Address, 1402 N. Grand Ave.

MISS MAMIE NOTHHELFER,
TEACHER OF PIANO,
Address, 1806 Oregon Ave.

MRS. A. L. PALMER,
Fundamental and Artistic Teacher of the Piano-Forte,
Address 2700 Lucas Avenue.

J. S. PARKER,
PIANO, ORGAN, VOICE AND HARMONY.
Address 1218 Dollman.

W. H. POMMER,
TEACHER OF PIANO AND VOICE,
DIRECTOR OF LYRIC CLUB,
Address, Box 5, Balmer & Weber, or 3709 Evans Ave.

MISS CARRIE PRICE,
PIANO TEACHER,
Organist, St. Andrews Church.
Address, 4132 Westminster Place.

MRS. LUCY B. RALSTON,
TEACHER OF PIANO.
Address, 3431 Lucas Ave.

LOUIS RETTER,
TEACHER OF PIANO AND VIOLIN.
Address, 1319 Hickory Street.

ALFRED G. ROBYN,
PIANIST AND ORGANIST,
Address, 3714 Pine Street.

AUGUST ROSEN,
ORGANIST THIRD CONGREGATIONAL CHURCH.
Floor Salesman with Estey & Camp.
Residence, 1904 Coleman St.

F. S. SAEGER,
TEACHER OF PIANO, ORGAN AND COMPOSITION.
Address, 2310 Cass Avenue.

FRED SCHILLINGER,
TEACHER OF PIANO AND VIOLIN.
Conductor of Apollo Singing Society and Freier Männerchor.
Address, 2148 Salisbury St.

E. A. SCHUBERT,
TEACHER OF PIANO AND CLARIONET.
References: E. R. Kroeger and Charles Kunkel.
Address, St. Charles, Mo., or care of Kunkel Bros., 612 Olive

MISS NELLIE STRONG,
PIANIST AND TEACHER,
Music Rooms, 603 N. Jefferson Av

MISS CLARA STUBBLEFIELD,
PIANIST AND TEACHER.
Address, 2711 Lucas Ave.

EARL L. SYKES, PIANIST AND TEACHER OF THE Art of Piano Playing. *Reference*, Dr. Wm. Mason, Steinway Hall, New York; Wm. H. Sherwood, Edgar S. Kelly, Chickering Hall, New York. Address, 2931 Morgan.

J. J. VOELLMECKE,
TEACHER OF PIANO AND ORGAN,
Director Nord St. Louis Bundes-Chor.
Org. St. Johns C. Church. Address, 3912 Evans Ave.

MISS CARRIE VOLLMAR,
PIANIST AND TEACHER,
Organist Bethel M. E. Church. Residence 2135 Sidney St.

MISS KATIE E. WRIGHT,
TEACHER OF PIANO AND VOICE,
Address, 3404 Franklin Ave.

W. J. GRATIAN,
ORGANIST.
Practical Organ Builder and Organ Expert.
Address, Old Orchard, St. Louis Co., Mo.

SINGING, ETC.

MAX BALLMAN,
TEACHER OF VOCAL MUSIC.
Music Rooms, 104½ North Broadway.

MRS. KATE J. BRAINARD, (Teacher of Vocal Music.)
Special attention given to Oratorio and Ballad Singing.
Directress and Manager of K. J. B. Ladies Quartette.
Address, Mary Institute, Beaumont and Locust Sts.

S. C. BLACK, (BASSO-CANTANTE).
SOLO BASS, ST. PETERS.
Address, 2905 Thomas Street.

MRS. JOSEPH W. CROOKES (ALTO),
Church and Entertainment Singing,
Address in care of Kunkel Bros., 612 Olive St.

LOUIS J. DUBUQUE, (Organist Rock Church).
TEACHER OF VOCAL MUSIC.
At Academies of Sac. Heart and Loretto.
Address, 3630 Evans Ave.

MISS EUGENIE DUSSUCHAL,
CONTRALTO,
Alto of Temple Israel.
Vocal Instruction. Address, 3008 N. 21st St., St. Louis.

MISS LAURA E. FISHER, (SOPRANO).
ENGAGES FOR CHURCH AND CONCERT.
Vocal Culture and Piano Forte Instruction.
Address, 1825 Rutger St.

OLYMPIA QUARTETTE.
C. A. Metcalf, 1st Tenor, G. A. Kissell, 1st Bass,
G. H. Bahrenburg, 2d Tenor, H. F. Niedringhaus, 2d Bass.
Address, G. A. Kissell, Mgr., 1106 Autumn St.

HENRY GROFFMAN, (BASSO.)
Engages for Concert and Oratorio Basso at Grand Ave.
Presbyterian Church. Address, 200 N. Broadway.

MISS CHARLOTTE H. HAX-ROSATTI,
FINEST SCHOOL OF ITALIAN SINGING.
Vocal Studio, 1614 Olive Street.
To be seen Monday afternoons.

MRS. NELLIE HAYNES-BARNETT,
SOPRANO.
Soprano Grand Ave. Presbyterian Church.
Address, 205 S. 22nd St.

DORA HENNINGES HEINSOHN, (SOPRANO),
Engagements for Oratorio, Opera or Concerts.
Music Studio: 2108 Olive St.
Hours, from 9 to 12 a. m.. and 2 to 5 p.m.

WAYMAN C. McCREERY, (TENOR.)
Bus. Mgr. of HATTON GLEE CLUB,
CHOIRMASTER CHRIST CHURCH CATHEDRAL,
Address, 715 Chestnut St.

ROBERT NELSON, VOCAL ART STUDIO.
Italian Vocal Art or Voice Development as taught by the celebrated Sig. Lamperti, of Milan, Italy.
Address, 1722 Olive Street.

JAMES M. NORTH,
VOCAL TEACHER,
Music Rooms, 904 Olive St. Room 72.

MRS. LOUIE A. PEEBLES, (SOPRANO).
TEACHER OF THE ART OF SINGING.
Engages for Concert and Oratorio.
Address, 3300 Morgan Street.

MRS. LENA STEINMEYER-ROCKEL
SOPRANO,
Engages for Church and Concert. Address 2900 Henrietta St.

GEO. F. TOWNLEY, (TENOR),
Washington Ave. Presbyterian Church.
Engages for Concerts and Oratorio.
Address, Room 411, Odd Fellows Bldg.

VIOLIN, CELLO, ETC.

P. G. ANTON, JR.,
VIOLONCELLO.
Concert Soloist.
Address. 1110 Olive St.

J. BOEHMEN,
DIRECTOR OF BOEHMEN'S ORCHESTRA.
Teacher of Piano and Violin.
Address, 1643 Texas Av., or Box 36, Balmer & Weber.

PROF. L. BRUN, (CLARINETIST).
Engages for Miscellaneous Concerts.
Address, care of Aschenbroedel Club, Box 10. 604 Market St.

ROBERT BUECHEL, Teacher of Flute and Violin.
Composer of The Famous March of the Day; La Coquette, Polka; Unequal Charms, Gavotte; played by Gilmore's band with great success. Address 601 Hickory St.

MISS AGNES GRAY,
VIOLINIST AND TEACHER,
Concert Soloist.
Address, 1408 Park Ave. bet. St. Ange Ave. and Lynn St.

MISS ELLA McHALE,
TEACHER OF PIANO AND VIOLIN,
627 South Fifth Street, East St. Louis, Ills.

VIOLIN, CELLO, ETC.

WM. STEINKUEHLER,
DIRECTOR OF STEINKUEHLER'S ORCHESTRA.
Teacher of Violin.
Address, 2624 Olive.

CHARLES STREEPER,
SOLO CORNETIST,
Instructions given. Address, care Grand Opera House.

GEORGE HEERICH,
TEACHER OF VIOLIN.
CONCERT SOLOIST.
Address, 1706 Wash St

LOUIS MAYER, CONDUCTOR OF ORCHESTRAS.
Teacher of Violin, Violoncello, and Instrumentation.
Address, 2125 Olive St.

SEV. ROB. SAUTER,
TEACHER OF VIOLIN,
Address, 923 Hickory St.

I. L. SCHOEN, VIOLINIST AND DIRECTOR OF SCHOEN'S ORCHESTRA.
Address, care of Balmer & Weber, 209 N. 4th St., or 2734 Lucas Avenue.

ZITHER, GUITAR, ETC.

CHARLES C. BERTHOLDT,
TEACHER OF BANJO AND MANDOLIN,
Member of Beethoven Mandolin Orchestra.
Address, 2737 Washington Ave.

HERMAN HAEGER,
MUSICIAN,
Teacher of Zither and Mandolin,
Address, 711 South Broadway.

H. J. ISBELL,
TEACHER OF BANJO,
Leader of the Ideal Banjo Club. Manufacturer of the Artist Banjo. Address, 2706 Locust St.

AUGUST MEYER,
TEACHER OF ZITHER,
Address, 1508 S. 12th St., St. Louis.

H. B. MULRENNAN,
TEACHER OF GUITAR AND MANDOLIN.
Music furnished for Receptions. Address, 2649 Olive St.

ELOCUTION.

EUGENIA WILLIAMSON, B. E.
READER AND TEACHER OF
ELOCUTION
DELSARTE AND AESTHETIC PHYSICAL CULTURE.
For Circulars and Terms, address
2837 MORGAN ST., St. Louis, Mo.

ARTISTS.

I. A. MORGAN,
PORTRAIT ARTIST,
Free-Hand Crayon Portraits,
FINEST WORK AND MOST REASONABLE PRICES.
2248 Washington Ave., St. Louis, Mo.

PIANO TUNERS.

W. C. CROUSE,
PIANO TUNER,
With Jesse French Piano and Organ Co. 902 Olive St.

ORGAN BUILDERS.

GEO. KILGEN & SON,
ORGAN BUILDERS.
See advertisement on third page cover.

J. ELLICOCK,
Dealer in Musical Instruments and Musical Merchandise. Sheet Music and Music Books. Agent for the celebrated Washburn Guitars, Mandolins and Zithers. Country Orders Solicited. 2415 N. Broadway. ST. LOUIS, MO.

A. E. WHITTAKER,
SUCCESSOR TO EDWARD NENNSTIEL.
Pianos and Organs for Sale and for Rent. Tuning and Repairing. 1518 Olive Street, ST. LOUIS.

SMITH'S MUSIC HOUSE, Warerooms, 1522 Olive St.
Sole Agent for Sohmer & Co.'s, Ivers & Pond, and other first-class Pianos and Organs.
Sheet Music and Musical Merchandise of all kinds.

G. ADOLPH SCHENK,
TEACHER OF DRAWING, CARVING AND MODELING.
108 South Fourth Street, - - - St. Louis, Mo.

Welsh's Music and Piano Store.
Pianos, Organs, Sheet Music and Musical Instruments of all Kinds.
Address, 821 Franklin Ave., St. Louis.

DR. ADAM FLICKINGER,
DENTIST.
Removed his office from 707 Pine Street to 1113 Pine St.

JUST PUBLISHED!

BERTINI,

Op. 29.

24 ETUDES.

—IN—

KUNKEL'S

ROYAL EDITION.

These excellent Studies of Bertini are very popular, and the ROYAL EDITION will be found superior to any other. Orders can be sent in at once.

H. BERTINI, Op. 29. 24 Etudes, in Two Books. Price, $1.00 Each.

FREE FOR 20 DAYS from date of this paper. Wishing to introduce our **CRAYON PORTRAITS** and at the same time extend our business and make new customers, we have decided to make this special offer. Send us a picture of yourself or any member of your family, living or dead, and we will make you a **LIFE SIZE CRAYON PORTRAIT FREE OF CHARGE**, provided you exhibit it to your friends as a sample of our work, and use your influence in securing us future orders. Place name and address on back of picture and it will be returned in perfect order. We make any change in picture you wish, not interfering with the likeness. Refer to any Bank in Chicago. Ad. all mail to **PACIFIC CRAYON PORTRAIT HOUSE, 108 & 110 Randolph St., CHICAGO, ILL.**

Do you want one? Would you like your letters, correspondence, bills, receipts, clippings, everything, in order handy, within a moment's reach? If you do, we will send you one free!

Look at the illustration — it has four files, with door, is 27 inches high by 15 wide, and costs $12.50, each file having an index from A to Z. We will send it to you for ten subscribers to our MUSICAL REVIEW. Do you want a larger cabinet? We will send you a larger size, with 12 files, roll front style, 35 inches high by 28 inches wide — cost $54.00 — for twenty subscribers. These cabinets are made of oak or walnut.

For Illustrated Catalogue and further particulars, write to *Amberg File and Index Co.*, 71 and 73 Lake St., Chicago, Ill.

A. SHATTINGER,
No. 10 SOUTH BROADWAY, ST. LOUIS, MO.,
Musical Instruments, Sheet Music
AND MUSIC BOOKS.
LOWEST PRICES and BEST GOODS,
Correspondence Solicited. Catalogue Free.

STUDENTS OF MUSIC
should have a thorough knowledge of
—HARMONY.—
Lessons by Mail
—IN—
Harmony, Counterpoint and Musical Form
successfully taught by
C. A. PREYER,
Send for Circulars. Leavenworth, Kan.

C. I. WYNNE & CO.
General Music Dealers.
All the Latest Music in Stock as soon as Published.
ORDERS PROMPTLY FILLED. CATALOGUES FREE.
916 Olive Street, St. Louis, Mo.
Western Agents for Bay State Guitars.

H. BOLLMAN & SONS,
No. 1100 Olive Street, - - - - St. Louis, Mo.
Music Publishers and Dealers in any Musical Merchandise.
Send for Catalogue.

PAPER IN THIS REVIEW FURNISHED BY
LOUIS SNIDERS' SONS CO., PAPER MAKERS,
Music Paper a specialty. CINCINNATI.

ST. LOUIS PAPER CO.
703 TO 709 LOCUST STREET,
ST. LOUIS, MO.

Club House Brand
A Strictly Pure Bourbon Whiskey for Medicinal and Family Purposes.

Distilled with great care on the Old Fashion Kentucky Hand-made Sour-mash Plan. Thoroughly aged and purified in barrels for ten years before bottled. It is peerless for medicinal use, with delicious taste and flavor; most grateful and digestible to the weakest stomach; possessing in highly concentrated form, the aromatic and tonic qualities of the grain from which it is distilled. A trial demonstrates its high character. Sold in cases of twelve full measure quarts, $10.50 per case.

TO BE HAD OF THE BOTTLERS AND PROPRIETORS.

M. SHAUGHNESSY & CO.,
402 N. MAIN ST., ST. LOUIS.
Sample case will be sent on trial if not found satisfactory it can be returned and money will be refunded.

WACENFUEHR & HILLIG,
BOOK BINDERS,
325 Chestnut St., 2nd Floor.
Specialty of Music Binding. Best Quality Work, Lowest Price.

OWENS PRINTING COMPANY,
314 and 316 LOCUST STREET.
Catalogue and publication work a specialty.

M. J. Steinberg
307 N. Broadway,
MANUFACTURER
Seal AND Fur
GARMENTS.

Dr. Enno Sander,
125--129 S. 11th St., ST. LOUIS, MO.
Manufactures
The Best Mineral Waters.
For Table use, as well as for MEDICINAL purposes, and most excellent
AROMATIC GINGER ALE.
The superiority of his products have been acknowledged by numerous PREMIUMS and the endorsement by the most prominent members of the St. Louis Medical Profession.
SEND FOR CIRCULARS.

The Eyes of the World

will be upon Chicago for the next three years at least, and it will be her own fault if she does not continue to attract attention. As manufacturers of Musical Instruments we have tried to do our part toward making our city known and with such lines as

THE WASHBURN GUITARS, MANDOLINS AND ZITHERS,
THE LYON & HEALY HARP,
THE REED-PIPE ORGAN,
THE LYON & HEALY PARLOR ORGAN,
THE "STAR" BANJO

and other first-class instruments we may rest our claims to consideration.

☞ If the reader is interested in musical instruments of any kind, a cordial invitation is extended to visit our warerooms when in Chicago, or write us for information. We publish thirty one (31) separate catalogues describing everything known to music and will be pleased to mail any of them on application.

WAREROOMS,
State & Monroe Sts.
FACTORY,
Randolph St.,
and Ogden Ave.

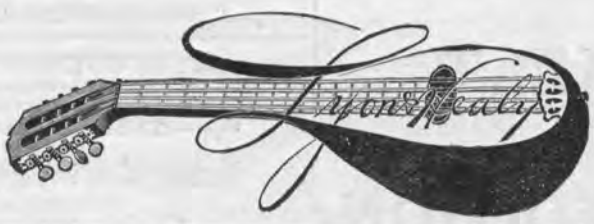

CHICAGO.

[THE]
MISSOURI PACIFIC RAILWAY
Great Southwest
SYSTEM.
Connecting the Commercial Centers and Rich Farms of
MISSOURI,
The Broad Corn and Wheat Fields and Thriving Towns of
KANSAS,
The Fertile River Valleys and Trade Centers of
NEBRASKA,
The Grand, Picturesque and Enchanting Scenery, and the Famous Mining Districts of
COLORADO,
The Agricultural, Fruit, Mineral and Timber Lands, and Famous Hot Springs of
ARKANSAS,
The Beautiful Rolling Prairies and Woodlands of the
INDIAN TERRITORY,
The Sugar Plantations of
LOUISIANA,
The Cotton and Grain Fields, the Cattle Ranges and Winter Resorts of
TEXAS,
Historical and Scenic
OLD AND NEW MEXICO,
And Forms with its Connections the Popular Winter Route to
ARIZONA AND CALIFORNIA.

PENSIONS
THE DISABILITY BILL IS A LAW.
Soldiers Disabled Since the War are Entitled.
Dependent widows and parents now dependent whose sons died from effects of army service are included. If you wish your claim speedily and successfully prosecuted, address
JAMES TANNER,
Late Commissioner of Pensions, WASHINGTON, D. C.

A. P. ERKER & BRO., Practical Opticians,
617 Olive Street, Second Door West of Barr's.
Spectacles, Glasses, Telescopes, Microscopes, Drawing Instruments, Artificial Eyes, &c., &c.

JESSE CORNELIUS PAINTING CO.
TELEPHONE 1496 ARTISTIC PAINTING, 211 N 12TH ST.

HENRY KILGEN,
CHURCH ORGAN BUILDER,
No. 813 N. 21st Street, St. Louis.
Tuning and Repairing promptly attended to.
Have on hand a New Organ of 12 Stops—enclosed in swell and 2 Combination Pedals.

Rec'd ..... 18 , of .....

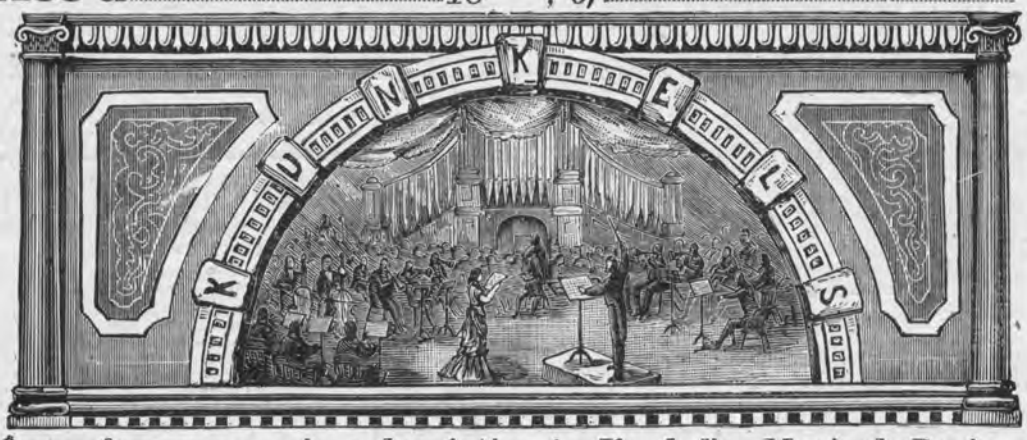

$.....for one year's subscription to Kunkel's Musical Review, commencing with.....18 , Ending with.....189

This Receipt is not good unless countersigned by the Publishers:

Kunkel Brothers

Agent.

SPECIAL NOTICE!

ALL REGULAR AGENTS FOR

Kunkel's Musical Review

Are provided with receipts, of which the adjoining cut is a fac-simile, save that in the regular receipts the firm signature of the publishers is not printed, but written in ink. Any one giving his subscription to a person not provided with these receipts does so at his own risk, as the publishers WILL HONOR NONE OTHERS, unless they actually receive the cash for the subscriptions.

☞ **This notice applies to such as are strangers to you. Where you know the party soliciting to be positively reliable, the receipt, of course, is not necessary.**