COMPOSITIONS

pour la

Guitare

par

Ferdinand Sor.

			ℳ ₰
Oeuvre	1.	**Six Divertissements**	1,50
	2.	**Six Divertissements**	1,50
„	3.	**Thème varié** *suivi d'un Ménuet*	1,50
„	4.	**Deuxième Fantaisie**	1,50
„	5.	**Six petites pièces** *très faciles*	1,50
„	6	**Douze Etudes**	3,
„	7	**Fantaisie**	1,50
„	8.	**Six Divertissements**	1,50
„	9	**Introduction et Variations** *(Thème de Mozart)*	1,50
„	10	**Troisième Fantaisie**	1,50
„	11	**Deux Thèmes variés et douze Ménuets**	3,
„	12	**Quatrième Fantaisie**	1,50
„	14.	**Grand Solo**	2,
„	15.	**Sonate**	1,50
„	16	**Cinquième Fantaisie et Variations** *(ach cor più non mi sento)*	2,
„	17.	**Six Valses** (Cahier I)	1,50
„	18	**Six Valses** (Cahier II)	1,50
„	19	**Six Airs** *choisis de l'Opera „la Flute magique"*	1,50
„	20	**Introduction et thème varié**	1,50
„	22.	**Grand Sonate**	2,

			ℳ ₰
Oeuvre	23.	**Cinquième Divertissement** *très facile*	1,50
„	24	**Huit petites pièces**	1,50
„	25.	**Deuxième grande Sonate**	3,–
„	26	**Introduction et Variations** *(Que ne suis-je la fougère)*	1,50
„	27	**Introduction et Variations** *(Gentil houssard)*	1,50
„	28	**Introduction et Variations** *(Malborough s'en va-t-en guerre)*	1,50
„	29	**Douze Etudes** *(Suite de l'oeuvre 6)*	3,–
„	30.	**Fantaisie et Variations brillantes**	2,–
	31.	**Vingt quatre Leçons progressives** *pour les Commençants.* Cahier I	2,–
		Cahier II	3,–
„	32.	**Six petites pièces** *faciles et doigtées*	1,50
„	33	**Trois pièces de société**	2,–
„	34	**Trois pièces de société** *(Seconde Collection)*	2,–
„	35	**Vingt quatre Exercices** *très faciles et doigtées.* Cahier I	2,–
		Cahier II	3,–

Propriété de l'Editeur.

N. SIMROCK, BERLIN.

G. Schirmer, New-York.

9171

C. G. RÖDER, LEIPZIG.

Cinquième Fantaisie.

Ferd. Sor, oeuv. 16.

Introduction.
Andante.

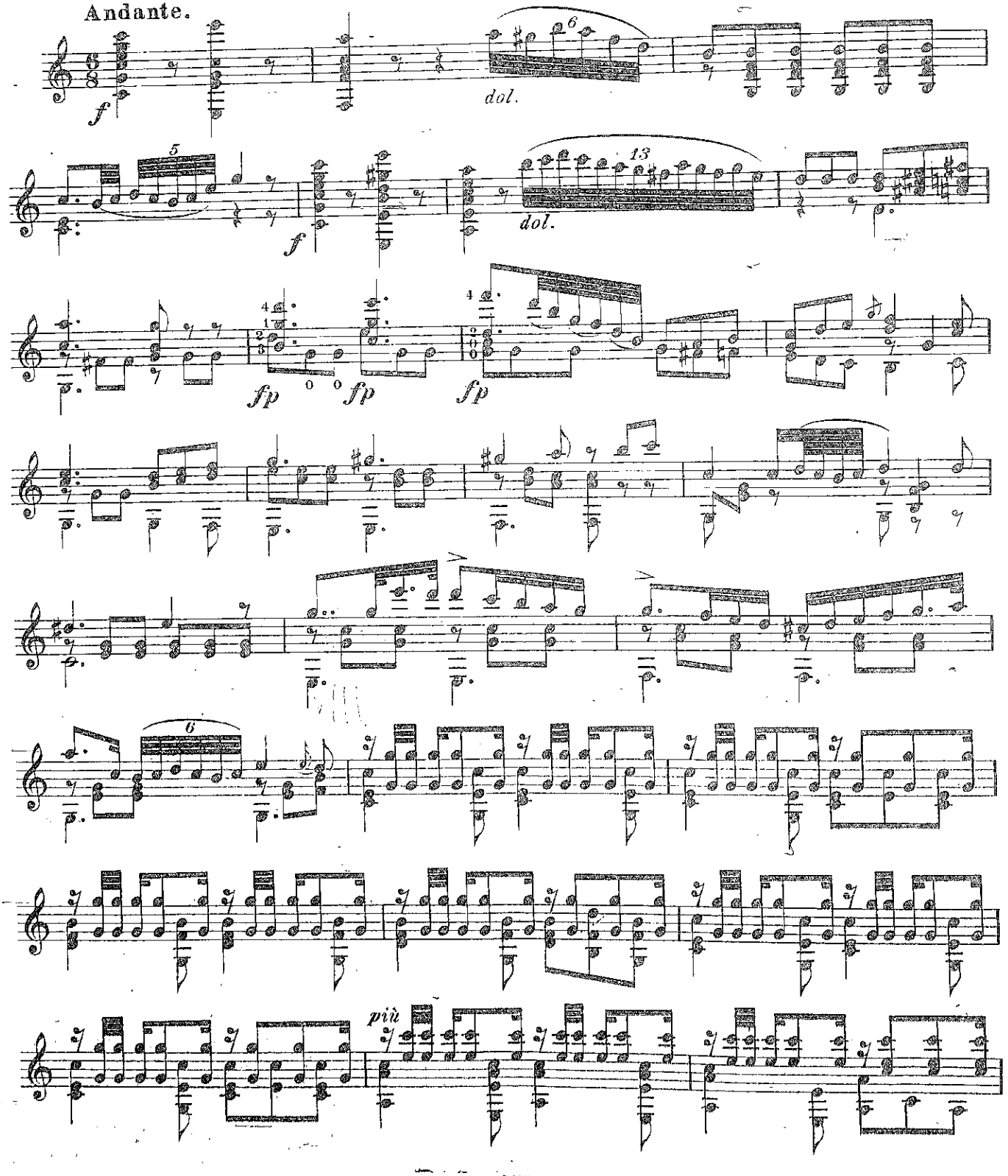

Stich und Druck der Röder'schen Officin in Leipzig.

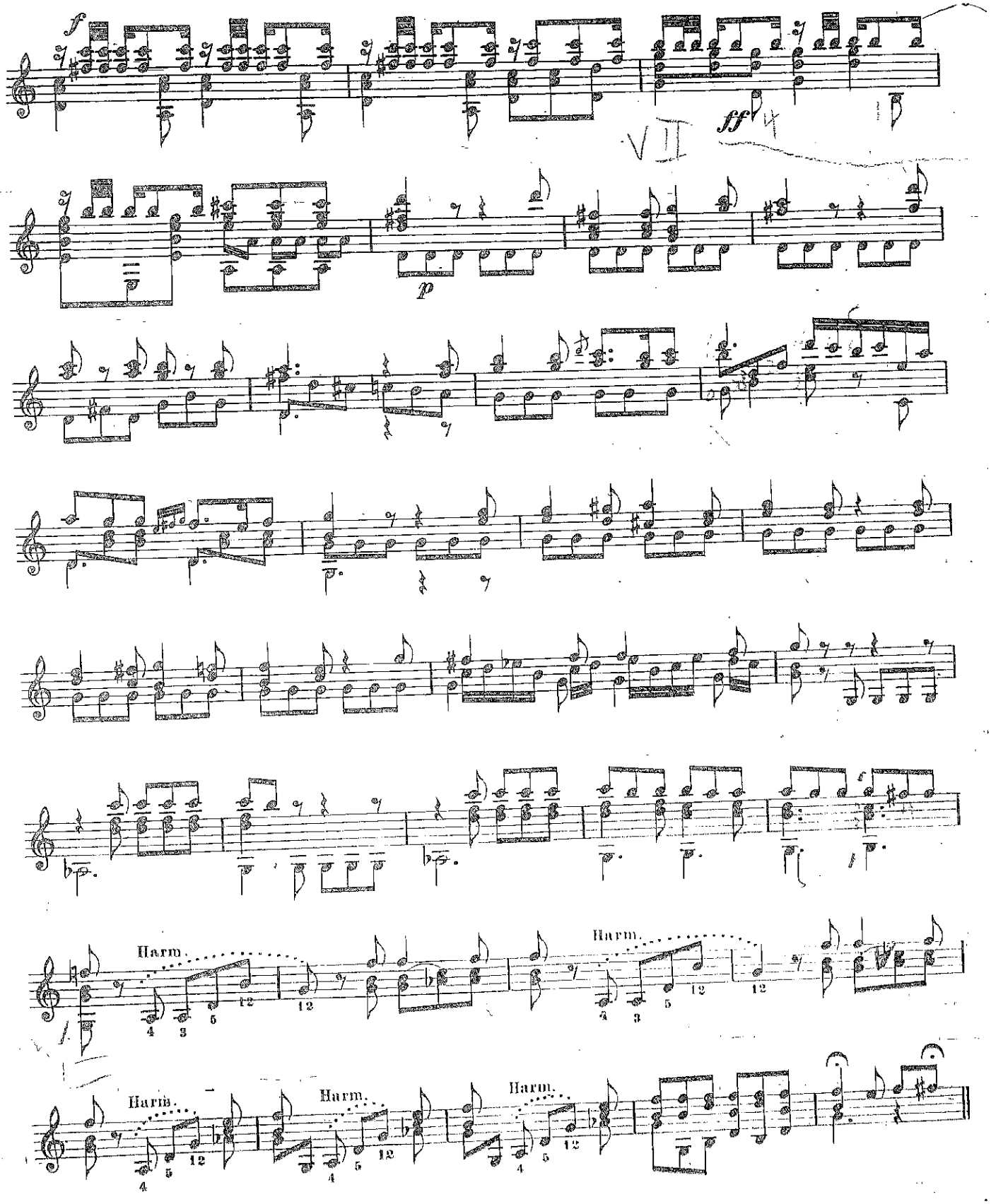
f
ff
p
Harm.
Harm.
Harm.
Harm.
Harm.
Harm.

Thème.
Andante cantabile.

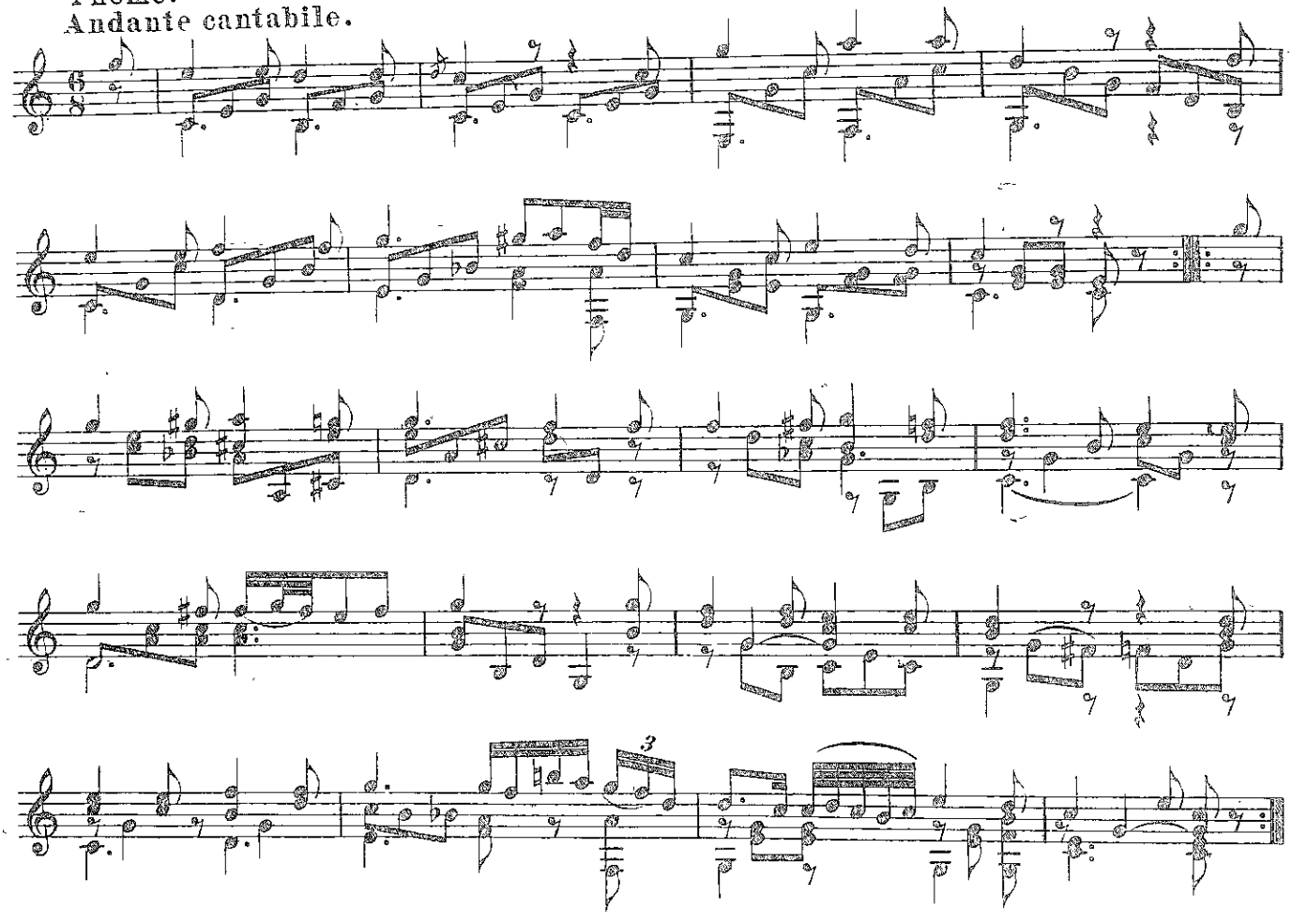

Var. I.

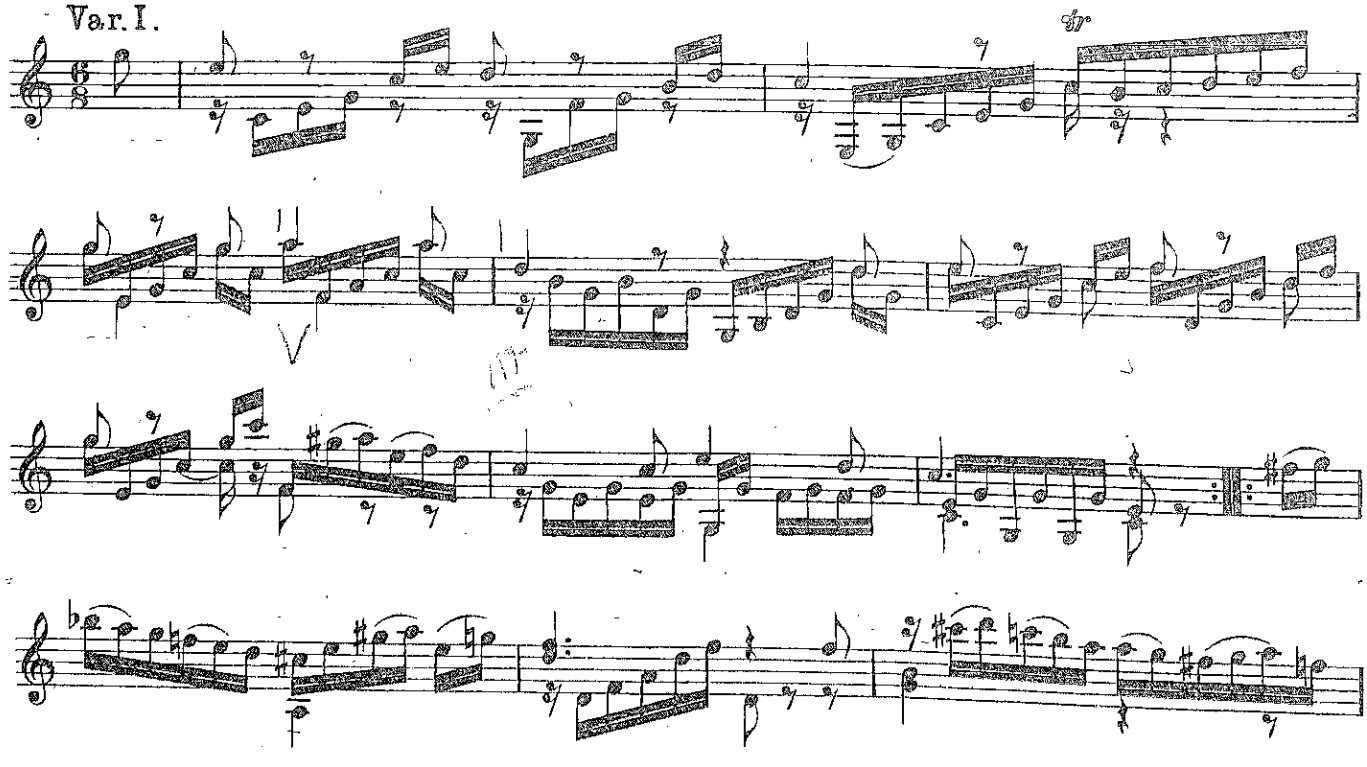

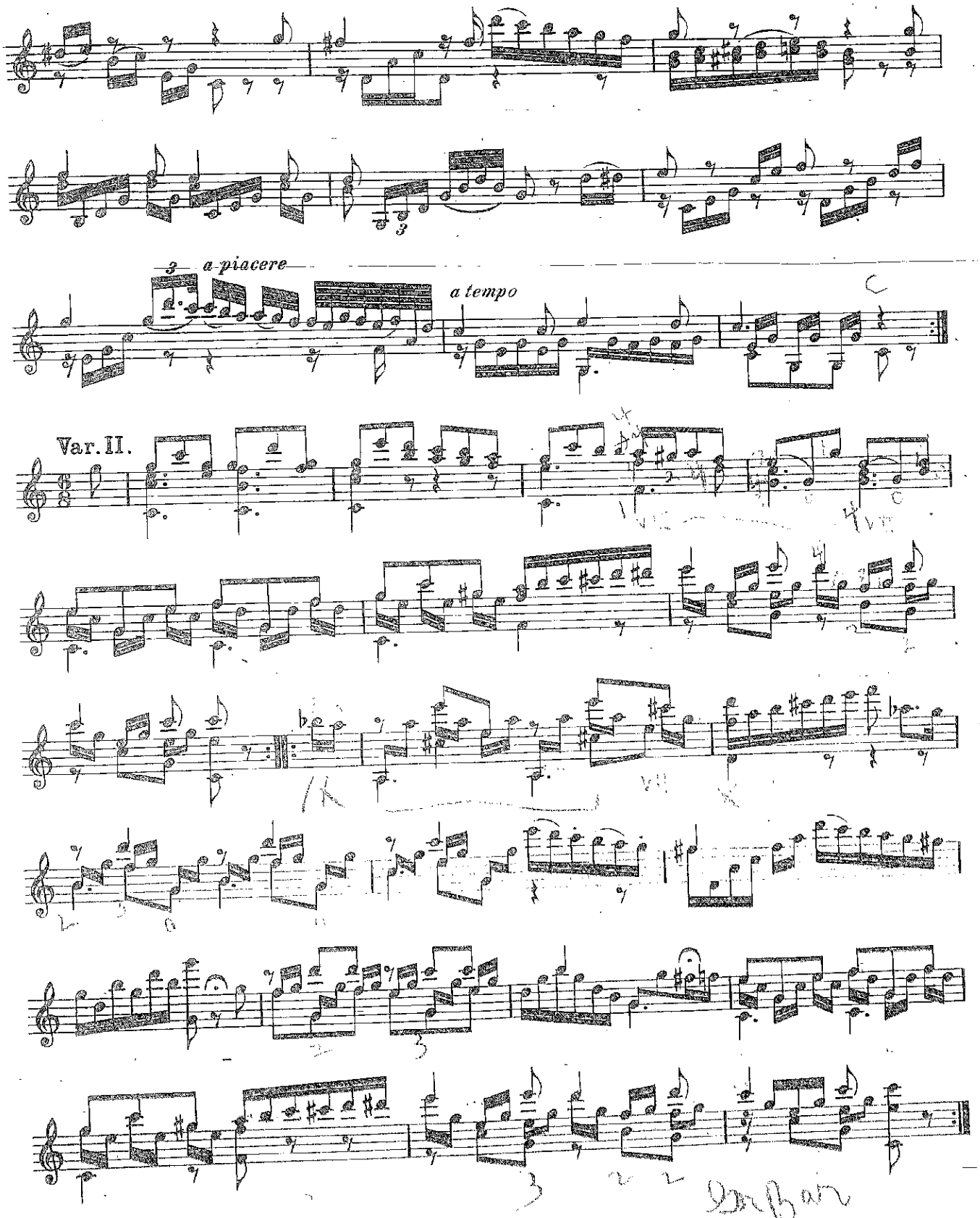
a piacere
a tempo
Var. II.

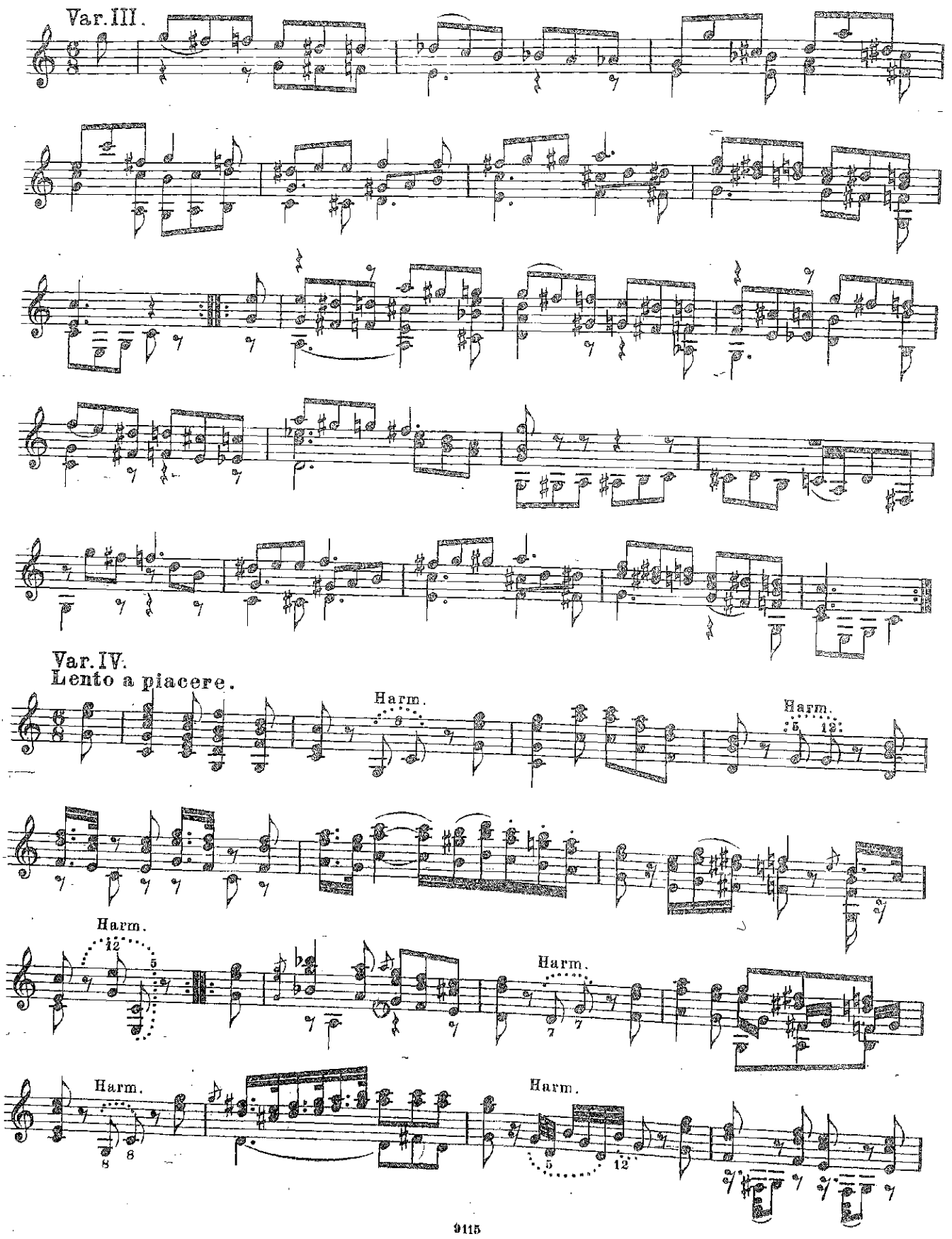
Var. III.
Var. IV.
Lento a piacere.
Harm.
Harm.
Harm.
Harm.
Harm.
Harm.

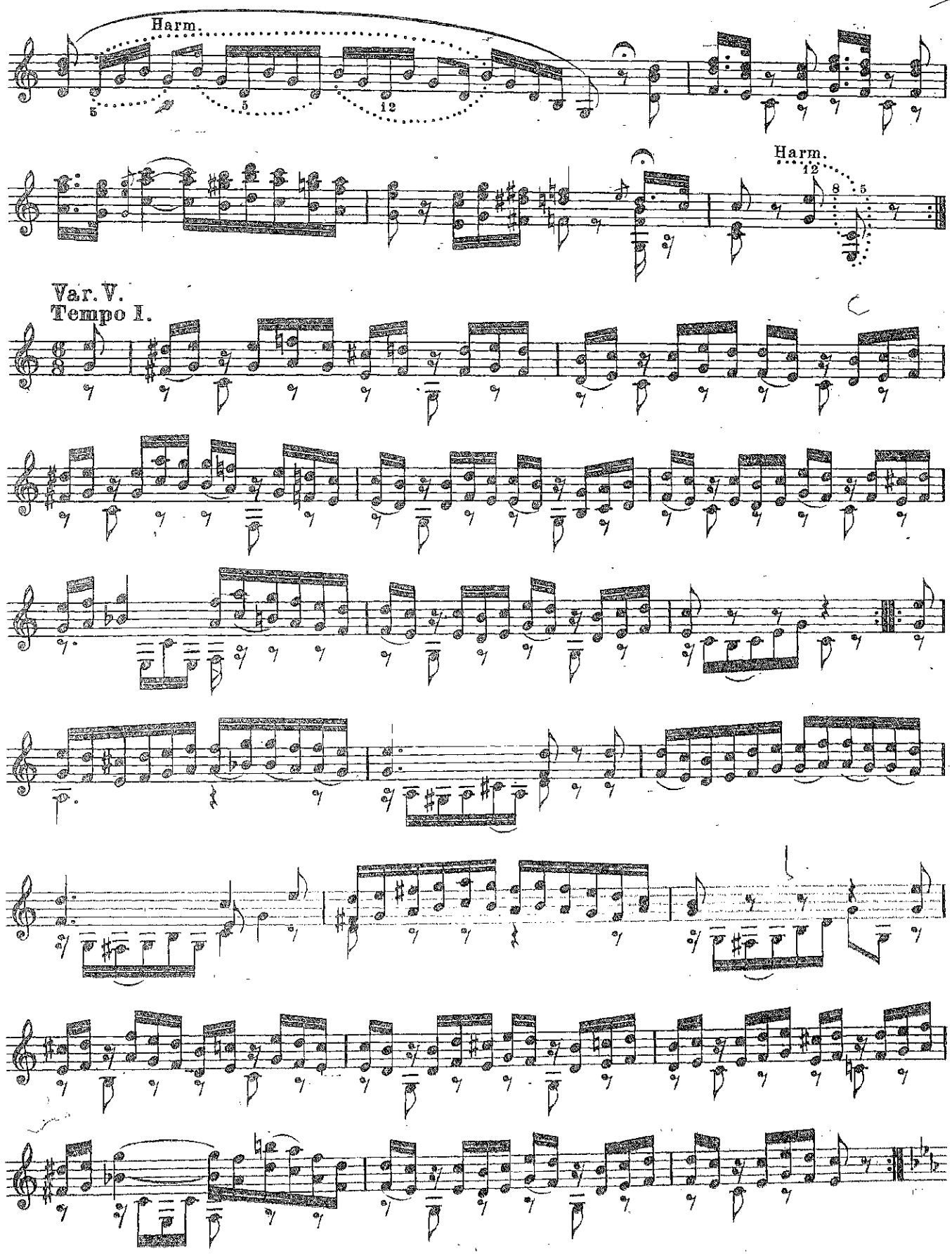
Harm.
5
5
12
Harm.
12
8
5
Var. V.
Tempo I.

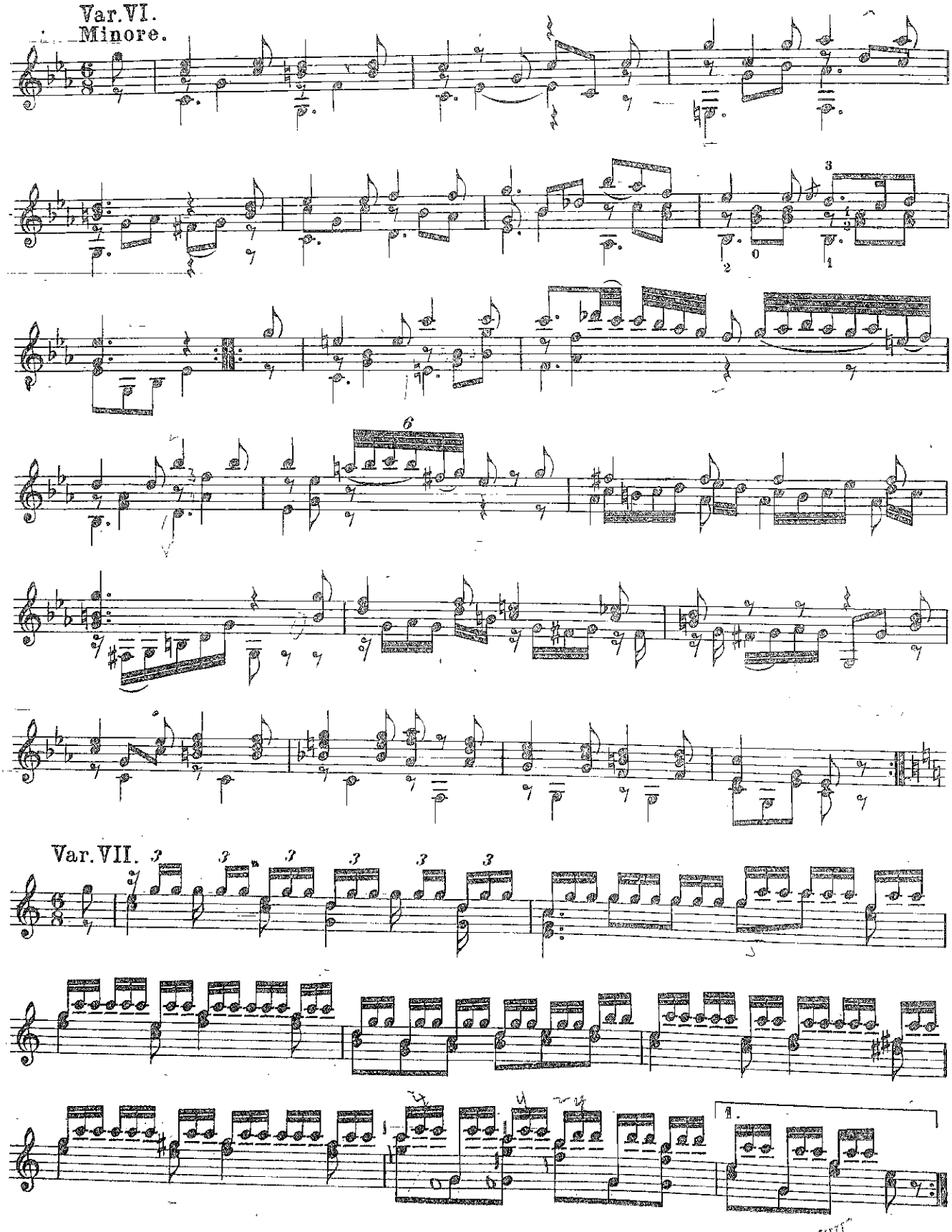
Var. VI.
Minore.
Var. VII.

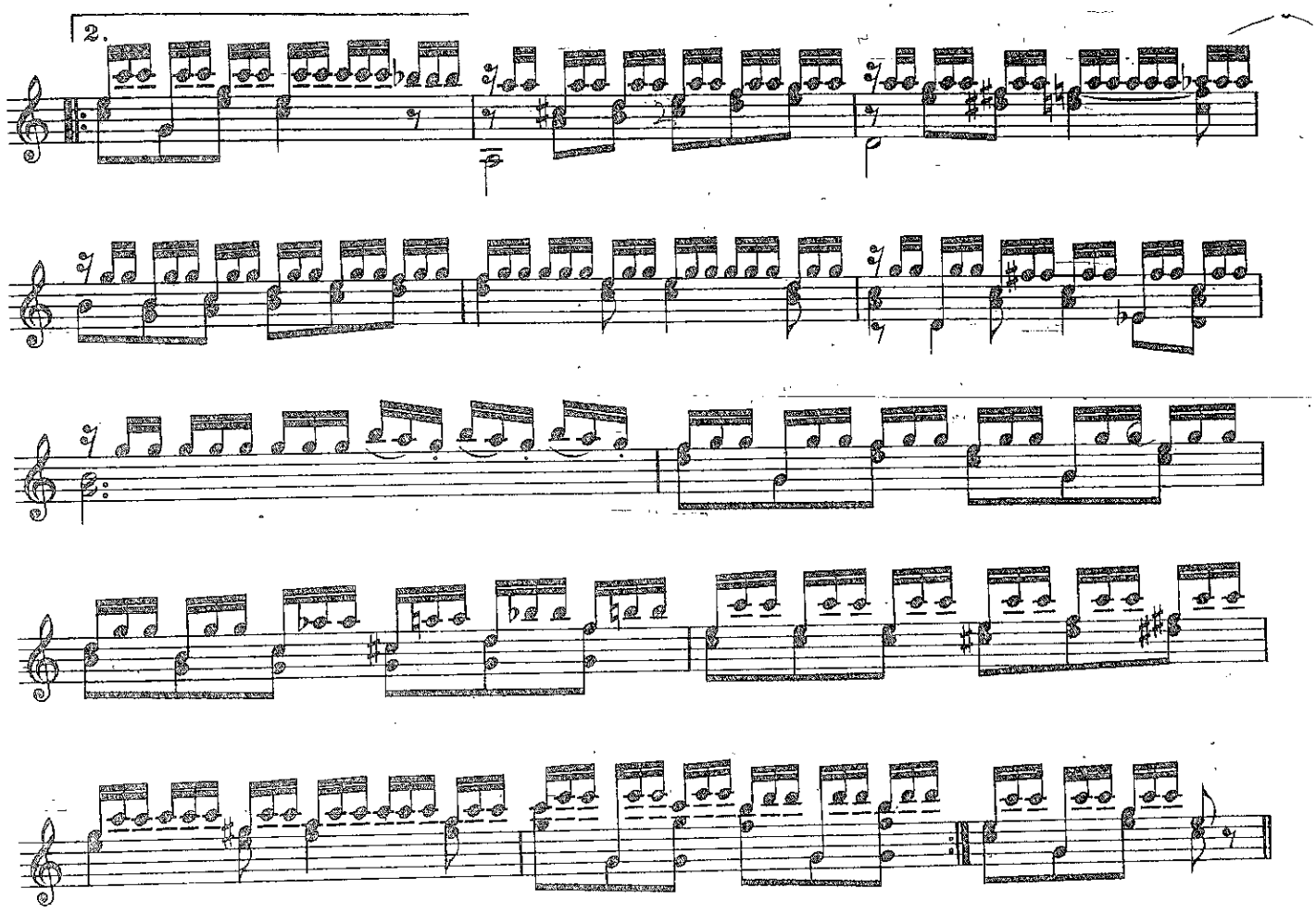

Var. VIII.
Più animato.
La main gauche seule.

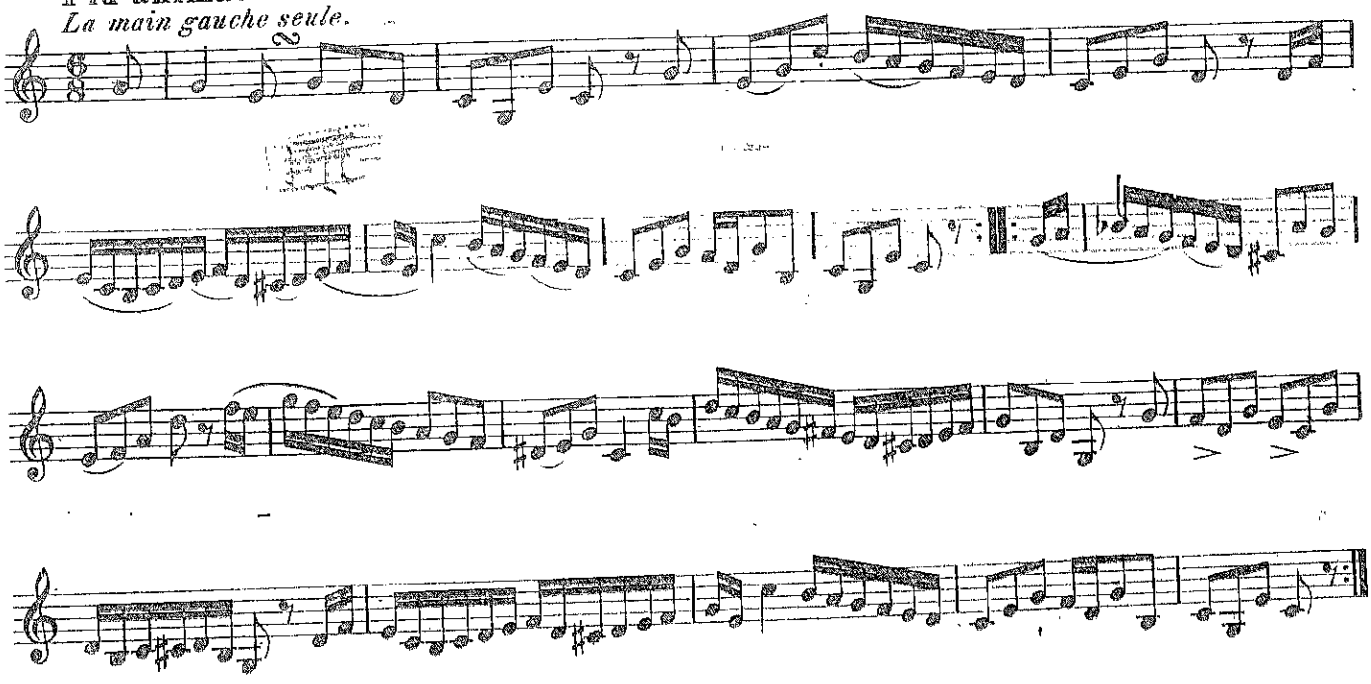

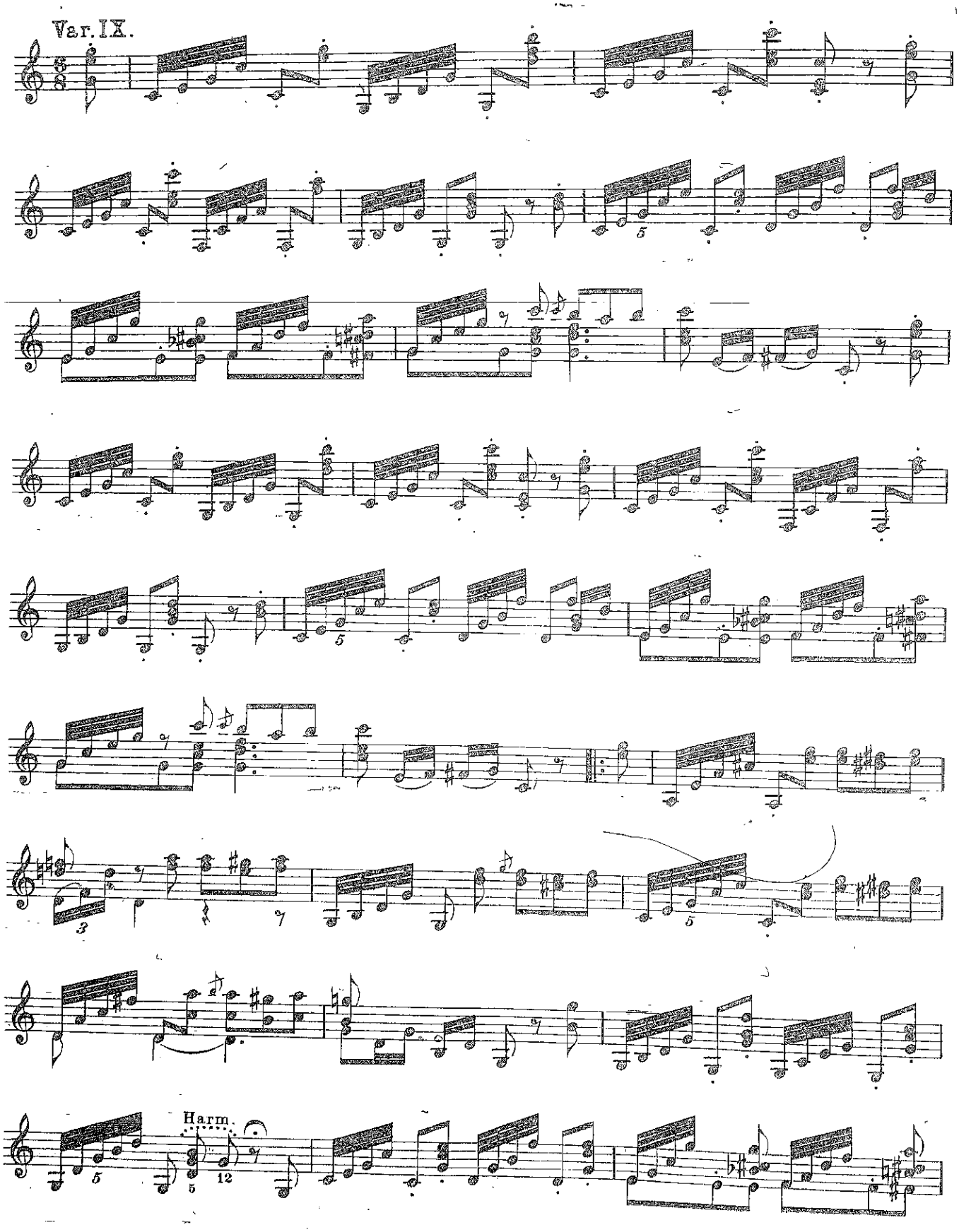
Var. IX.
Harm.

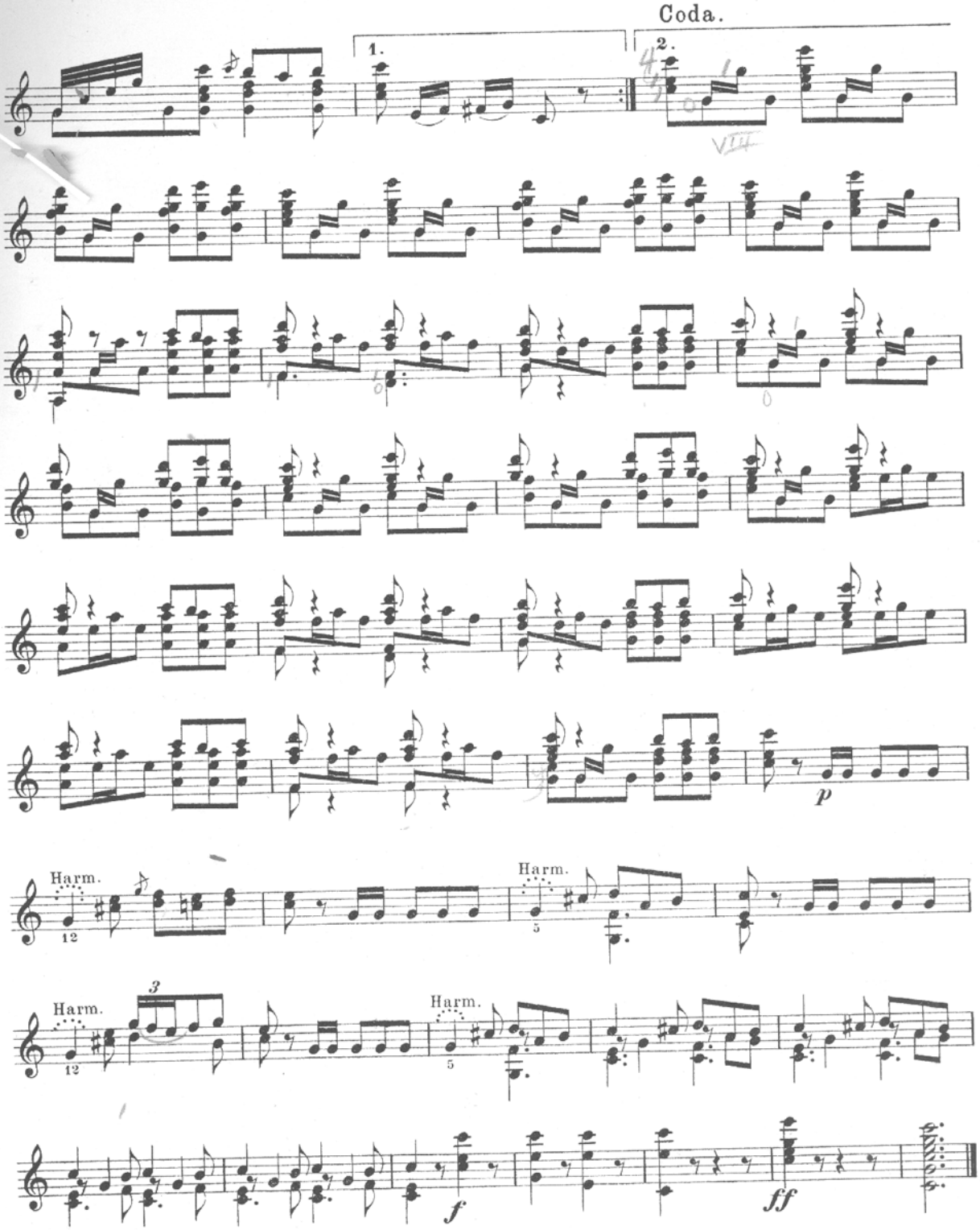
Coda.
1.
2.
p
Harm.
12
Harm.
5
Harm.
12
3
Harm.
5
f
ff