MAJOR AND MINOR.

Be sure to get an official receipt for your subscription.

All Music that appears in the REVIEW can be had in sheet form.

Save your music and have it bound by Wagenfuehr & Hillig, book binders, 316 Chestnut St.

Miss Sybil Sanderson, who sings higher than Patti does or ever did, is tall and fair with dark eyes.

Genelli keeps the finest artists in free-hand pastel and oil work in the city, and makes life-size portraits for prices ranging from $5 to $100.

Hauk.—Minnie Hauk will next season be a member of the Metropolitan Opera Company for a few weeks.

Lehman.—Mme. Lili Lehman is to sing in the Berlin opera next season. She would have preferred coming again to New York.

Sellinger & Kissel invite their friends to visit their establishment at 312 N. 6th, where they carry a full line of men's furnishing goods.

Thursby.—Miss Emma Thursby will make a tour through the country in the Fall under the management of Henry Wolfsohn. She will visit the Pacific slope, British Columbia and return by way of Texas and the South.

T. Bahnsen the piano manufacturer is turning out some elegant pianos at his warerooms 1120 Olive Street. These pianos have the endorsement of the leading artists.

H. Elsner, of 1103 Chouteau Ave., has always a fine assortment of second hand pianos on hand. Tuning and repairing are promptly attended to.

The next Convention of the M. T. N. A. will be held at Minneapolis in 1892—and the conventions will henceforth be biennal. There will be a special convention for the World's Fair at Chicago in 1893.

Mr. Kroeger's quintette, which attracted so much attention in Detroit was played here two years ago; but it was sent on this occasion without any indication of its authorship, and was accepted on its merits.

MUSIC BOOKS

PUBLISHED BY

OLIVER DITSON CO.

BOSTON, MASS.

1890.

New and True Music Books.

Choice Sacred Solos, 34 fine songs.....$1.00
Choice Sacred Solos, for Low Voice, 40 songs..... 1.00
Song Classics, Soprano and Tenor, 50 songs..... 1.00
Song Classics, Low Voice, 47 songs..... 1.00
Classic Baritone and Bass Songs..... 1.00
Classic Tenor Songs, 36 songs..... 1.00
Choice Vocal Duets, the very best..... 1.00
Everest's Album of Songs, good selections..... 1.00
Maud V. White's Album, tasteful songs..... 1.00
Sullivan's Vocal Album, a master's work..... 1.00
Popular Song Collection, 37 good songs..... 1.00
Good Old Songs we used to sing, 115 songs..... 1.00
College Songs, 150,000 sold ..... ,50
College Songs for Banjo; for Guitar; each..... 1 00
Rhymes and Tunes; Osgood. Sweet home music..... 1.00

INSTRUMENTAL.

Piano Classics, Vol. 1, 44 pieces.....$1.00
Piano Classics, Vol. 2, 31 pieces..... 1.00
Classical Pianist, 42 pieces..... 1.00
Popular Piano Collection, 27 pieces..... 1.00
Popular Dance Music Collection,..... 1.00
Young People's Classics, 52 easy pieces..... 1.00
The above are all superior books.
Any book mailed for retail price.

PERFECT MUSIC BOOKS

for **CHOIRS**, for **CLASSES**, for **CONVENTIONS**, are perhaps impossible—but DITSON & CO.'S matchless books are **just on the line.**

Emerson's Easy Anthems, (80 cts., $7.20 per dozen), are 49 in number—quite new—give about one for each Sunday in the year, and are full of grace and beauty.

Song Harmony, (60 cts., $6 per dozen) by L. O. Emerson, is a new and very "perfect" book for SINGING CLASSES, perhaps the best of a long series of books by the same author.

The Graded Singing School, (50 cts., $4.50 per dozen), by D. F. Hodges, is a sensible, practical method, by a very sensible, practical teacher and is fully furnished with good material for successful work.

Jehovah's Praise, ($1, or $9 per dozen) by L. O. Emerson, is a full size Church Music Book, with a large number of Anthems and Tunes for choirs, also Glees, Part-Songs, and a multitude of melodious exercises for classes.

Temple Chimes, (35 cts., $3.60 per dozen) by EVANGELIST LUTHER, just published, is a very superior collection of new Gospel Songs, of Hymns and Tunes.

Praise in Song, (40 cts., $4.20 per dozen) by L. O. and E. U. Emerson, is a new Sunday School and Praise book, full of uncommonly good music and hymns. A very "perfect" book for vestry singing.

Any book mailed for retail price.

Bounding Billows ON THE SEA,

or the pure Mountain Breezes now invite your presence. Make your leisure twice the pleasure, by taking along our entertaining music.

(If you have no *Guitar, Mandolin, Banjo, Flute* or *Violin,* call or send for lists of fine instruments at our branch store; J. C. HAYNES & Co., 33 Court Street, Boston.)

Operatic Piano Collection. The best of the music of 19 Operas. Price $1. Arr. for Piano.

Young Players' Popular Collection. 51 very easy and very good pieces. Price $1.

Sabbath Day Music. For Piano. 38 beautiful Melodies, finely arranged. Price $1.

Vol. 2 of Miss Eleanor W. Everest's *Album of Songs.* 12 first-class Songs by the best authors. Price $1.

College Songs. New, enlarged edition. 82 jolly Songs. 200,000 sold. Price 50 cents.

Our Familiar Dances. For the Piano. 100 of them Easy, and as merry as they can be. 50 cents.

FOR MUSICAL FESTIVALS.

The Atlas. By Carl Zerrahn, 29 splendid Choruses. Sacred and Secular. Most of them quite new. $1.

Any book mailed for retail price.

ESTABLISHED 1852.

THE SMITH
American Organ and Piano Co.

MANUFACTURERS OF

PIANOS AND ORGANS.

Our Instruments have a world-wide reputation, and are second to none in Tone, Touch, Workmanship or Design. An absolute warranty with every instrument.

Catalogues and prices on application.

The Smith American Organ and Piano Co.

BOSTON, MASS., or 146 Fifth Ave., NEW YORK.

$5.00. EQUITABLE BUILDING, $5.00.

6TH AND LOCUST STS.

FIVE DOLLARS

Per Year for a Box in the

SAFE DEPOSIT CO.

GEO. D. CAPEN, Pres.

EDW. A. SMITH, Supt. PASCHALL CARR, Treas.

MO. SAFE DEPOSIT CO.

$5.00. Open from 9.00 A. M. to 4.30 P. M. $5.00.

Wm. F. Wernse & Co. { Bankers and Brokers. Bank Stocks, Municipal Bonds, Miscellaneous Securities and Loans. Foreign Exchange. } **322 N. Third St., St. Louis, Mo.** Telephone 380.

WAGNER AND SCHUMANN.

Two Great Composers Who Did Not Get Along Very Well Together.

The publication in Germany of several letters of Robert Schumann, concerning Richard Wagner, has just excited an elaborate discussion in the Continental German dailies, as to the mutual relations of the two greatest composers of the last half century.

Wagner and Schumann had points of contact enough to make them the best of friends. They were born in Saxony about the same time, and were inspired with similar desires to elevate and emancipate German music. They were in direct or indirect communication with each other for many years, lived long in the same city; and had scores of common friends. Nevertheless, they remained inimical. Wagner tried several times to draw nearer to his great musical contemporary, but was received with such marked coldness that he gave up his conciliatory policy as an impracticable undertaking. "Schumann is a gifted musician," Wagner remarked to a friend shortly after his arrival in Dresden from Paris, "but an unbearable man. As soon as I got here from Paris, I called on him, related my Parisian experiences, spoke of French musical matters, and of German music, art and literature, and he during all this remained all but dumb. Na-a-a, a man can't do all the talking. An unbearable man, I say." Schumann, on the other hand, congratulated himself that he seldom fell in with Wagner, who, "although a very well informed and gifted man, talked incessantly and beyond all endurance."

In letters to friends Schumann expressed derogatory opinions of some of Wagner's operas. Late in 1845, he wrote from Dresden to Felix Mendelssohn concerning "Tannhauser:"

"Wagner has another opera ready—undoubtedly a gifted fellow of crazy impulses, and bold beyond all limit. The aristocracy has not yet recovered from its enthusiasm over 'Rienzi.' In truth, however, he can hardly write four successive measures well. As to pure harmony, he is all at sea. * * * The music is no hair's breadth better than 'Rienzi,' only heavier and more forced. If a man says anything, however, every one exclaims, 'Ah, jealousy!'"

In 1847, Schumann and Wagner met frequently at a literary musical club. They had, however, as little as possible to do with each other. In November of this year, Wagner read, for the first time, the text of "Lohengrin" before the club. "For years," wrote Schumann to Mendelssohn a few days afterward, "I have had a similar text in my mind, at least, one from the time of the round table, and now I must dump it all overboard."

Nor did time seem to do much toward softening Schumann's criticisms of his great contemporary. "What you write me about Wagner," he says in a letter from Dusseldorf to a friend in 1853, "interested me very much. He is, if I may use the expression, not a good musician. He has no sense of form and harmony. You must not judge him, however, from excerpts for the piano. Many passages in his operas, were you to see them on the stage, would move you deeply. Although there may not be clear sunlight of genius in his music, there is often a secret charm which masters the senses of the hearer. But as I said, the music separated from the dramatic action is insignificant, frequently dilettantish, empty and repulsive, and it is unfortunately a proof of a spoiled taste and education in art that persons venture to compare the masterpieces of the German drama unfavorably with Wagner's work. But enough! Time will give the final decision."

H. Erler, who learned most of these details of the Schumann-Wagner relationship in Venice from C. G. Ritter, a former pupil of Schumann's, thinks that the cause of all Schumann's bad feeling toward Wagner was the failure of Wagner to get Schumann's "Genoveva" produced on the Dresden stage. To be sure, Wagner expressed the opinion that the production of "Genoveva" would conduce greatly to the honor and advantage of the royal opera. Nevertheless the production did not take place. Schumann was offended deeply, and could never forgive Wagner, the composer, for the injury which he thought Wagner, the orchestra leader, had done him.

Are you nervous and irritable? A glass of *Cook's Imperial Wine* banishes that feeling. It's the pure grape juice naturally fermented.

The reason that Genelli's photos are always the best is that he keeps the best and highest-salaried artists to be had for love or money. Studio, 923 Olive Street.

The Music Cabinet we

Offer for 15 Subscribers.

SEE PREMIUM OFFER, PAGE 75.

Convincing Evidence

That Ayer's Sarsaparilla cures Rheumatism and kindred complaints is abundant. This medicine eradicates from the blood all trace of the disease, and so invigorates the system that a perfect restoration to health is inevitable.

"In Oakland, La., 22 years ago, I had been sick a year and a half with sciatic rheumatism. The extreme pains that I suffered wasted my flesh to the bone, and my strength and vitality were well nigh exhausted. My skin was yellow and rough, showing a bad state of the blood, and it is more than likely that blood poison existed, as I have taken large quantities of mercury. After the sciatica was in a measure under control, I was put under treatment to cleanse the blood and give me strength. This was continued several weeks, but to no purpose. My physician then suggested the use of Ayer's Sarsaparilla, and it is to this medicine I owe my restoration to health. From actual experience in the use of various blood-purifiers, I am confident that Ayer's Sarsaparilla has no equal."—J. W. Pickle, Farmerville, La.

"I have known Mr. J. W. Pickle for many years, and consider him a truthful man."—R. B. Dawkins, Mayor of Farmerville, La.

☞ Be sure, in making your purchase, that the druggist gives you

Ayer's Sarsaparilla —FOR— Rheumatism.

"During the past year my joints, which had become stiff and sore, caused me great pain, especially at the close of a day's work. At times my fingers were so lame I was unable to hold a needle, while the pain at night prevented my sleeping. I suffered also from nervous chills and a want of appetite. I tried outward applications and took remedies prescribed by my doctor; but all to no purpose. A short time ago my son-in-law, Wm. Woods, of Hollis, N. H., was cured by the use of Ayer's Sarsaparilla of an inflammatory disease of the eyes, and seeing him so much benefited, I thought I would try this medicine for my own trouble. The result is a complete cure of the pains, stiffness, and swelling from which I suffered so much. The Sarsaparilla has had a good effect on my appetite and nerves, so that I have better strength and no more chills."—Eliza Halvorson, Nashua, N. H.

"After being many years afflicted with rheumatism, I have used Ayer's Sarsaparilla with great success."—J. B. Bridge, Boston, Mass.

Ayer's Sarsaparilla,

Prepared by DR. J. C. AYER & CO., Lowell, Mass. Sold by all Druggists.

Price $1. Six bottles, $5. Worth $5 a bottle.

Rec'd ..... 18 , of .....

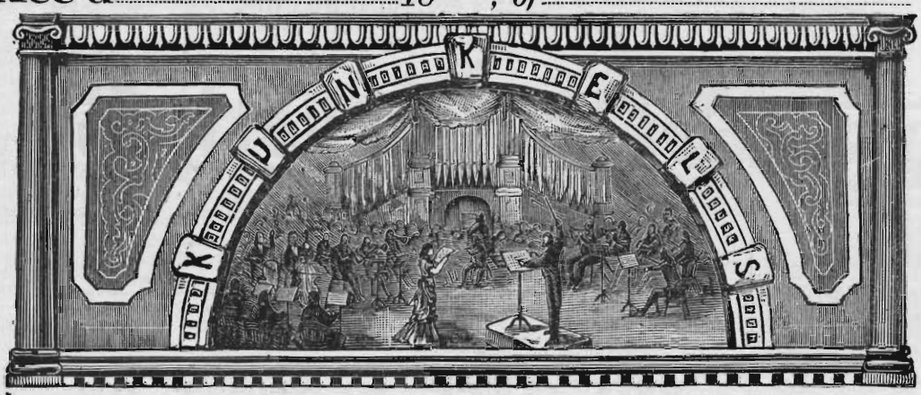

$.....for one year's subscription to Kunkel's Musical Review, commencing with.....18 , Ending with.....189 .

This Receipt is not good unless countersigned by the Publishers:

Kunkel Brothers

..... Agent.

SPECIAL NOTICE!

ALL REGULAR AGENTS FOR

Kunkel's Musical Review

Are provided with receipts, of which the adjoining cut is a fac-simile, save that in the regular receipts the firm signature of the publishers is not printed, but written in ink. Any one giving his subscription to a person not provided with these receipts does so at his own risk, as the publishers WILL HONOR NONE OTHERS, unless they actually receive the cash for the subscriptions.

☞ **This notice applies to such as are strangers to you. Where you know the party soliciting to be positively reliable, the receipt, of course, is not necessary.**

KUNKEL'S MUSICAL REVIEW

AUGUST, 1890. KUNKEL BROS., Publishers, 612 Olive St., St. Louis, Mo. VOL. 13—No. 8.

TERMS OF SUBSCRIPTION.

One Year, Twelve Numbers, - - - - - - $3.00
Single Number, - - - - - - - 1.00

This includes postage on paper, to all points.

Subscribers finding this notice marked will understand that their subscription expires with this number. The paper will be discontinued unless the subscription be renewed promptly. In renewing your subscription please mention this fact, and state with what number your subscription expired.

Entered at St. Louis Post Office as Mail Matter of the Second Class.

AUGUST, 1890.

KUNKEL'S MUSICAL REVIEW *is published on the first of every month. The subscription price is* $3.00 *per annum, invariably in advance. Single copies,* $1 00. *Subscriptions may begin with any number. Subscribers changing the address of their paper must give the old as well as the new address, or no change can be made. We desire an active agent for the* MUSICAL REVIEW *in every town, to whom we offer liberal terms.*

When a subscription is renewed, it should be so stated in order that it may be continued from the last number received.

☞ *We send no free sample copies of the* MUSICAL REVIEW *All orders for specimen copies must be accompanied with 25 cents. Address all communications to*

KUNKEL BROS.,
612 Olive Street, St. Louis, Mo.

GOLDEN WEDDING.

One of the most notable of recent events was the celebration of the golden wedding of Mr. and Mrs. Charles Balmer. Mr. Balmer has been identified with the growth of music in St. Louis the past half century and no one has a larger host of friends. This was evidenced by the gathering at Balmer and Weber's Hall to appropriately celebrate the occasion. An orchestra of old friends discoursed sweet strains, the Hatton Glee Club rendered its happiest numbers; the younger generations danced and heavily laden tables of the choicest fortified the inner man. The occasion was one to be long remembered. We extend our hearty congratulations to Mr. and Mrs. Balmer and wish them many happy returns of the day.

BEETHOVEN CONSERVATORY.

The Beethoven Conservatory of Music, the largest and most eminent school in the West, will begin the fall term Sept. 1st. The Institution is so well known that elaboration regarding its merits is unnecessary. Many of its pupils who have been graduated hold prominent positions as teachers in well-known seats of learning in all parts of the United States. Its staf of professors embraces some of the foremost pianists and teachers in the country. Every advantage is offered pupils. Send for circular to Waldauer & Epstein, 1603 Olive St.

CITY NOTES.

George Jarvis will spend some time in London.

Victor Ehling hasn't time to talk about "hot weather."

P. Robert Klute is spending a few weeks at Keokuk, Iowa.

Miss Mamie Nothhelfer will not be able to get away this summer.

George Enzinger is a lover of winter. He can't keep cool in summer.

Miss Clara Stubblefield will spend the summer at Battle Lake, Mich.

Mrs. Florence Sage has removed from 2645 Olive St., to 3221 Olive St.

Beaumont Smith had a good offer for the operatic stage while in the city.

The Liederkranz gave a Midsummer Night's Festival at Bodeman's Grove.

P. Scholtz, formerly of 1114 Chouteau Ave. is now located at 1326 Chouteau Ave.

Mrs. Louie A. Peebles has sent two of her pupils to join the bands of Hymen.

Arthur D. Weld goes to the flourishing town of Boston, his home, for vacation.

Miss Laura Fischer teaches at the Beethoven Conservatory during the summer.

F. L. Saeger, of 2310 Cass Ave., refused a splendid offer as organist from Minneapolis.

M. A. Gilsinn is one of the philosophers of the profession. At repartee he is hard to beat.

George H. Hutchinson could not escape from his classes this summer; he is busy teaching.

J. J. Voellmecke is one of the steady workers; teaching, choir directing and church keep him busy.

Louis Conrath's pen is not idle, he has written several excellent pieces of late. One is now in press.

Mrs. Jacob Kunkel and her sister, Mrs. J. H. Hubert have been spending the season at Sweet Springs, Mo.

Mrs. Anna Strothotte is one of the very careful workers in the profession and is much sought after as a teacher.

Mrs. A. F. Newland will go North, visiting St. Paul, Minneapolis and the Lakes, returning by way of Chicago.

James M. North, the well-known vocal teacher, is doing very successful work at his music rooms, 904 Olive Street.

Mrs. Mattie L. Hardy was married to Mr. Wm. Grayson. The newly married couple are spending their honeymoon in Europe.

"Better Apart" is the title of the latest and very beautiful song by Charles Kunkel. It will be the popular hit of the season.

Frank Barada, the real estate agent, is a warm friend of music, and though immersed in business, finds time to remember the muse.

The International Fantasie by Epstein, in this number is the longest duet ever given in the "REVIEW," and, we may add, is one of the best of duets.

J. S. Parker, organist and musical director of St. John's Episcopal church, is a fellow of the Society of Science, Arts, and Letters, London, England.

E. K. Kroeger, after a season's hard work, takes a good long trip of a few months over the country and returns thoroughly rebuilt to renew his labors.

Beaumont Smith charmed an impromptu audience at the office of Kunkel Brothers by his artistic singing of Wayman McCreery's new song "Eyes of Blue."

Schnaider's Garden opened on the 14th inst. under the auspices of the Spencer Opera Company of Cincinnati. It has had a very large attendance from the start.

Waldemar Malmene, of Greenville, Miss., will remove to this city, his former home, having been given charge of the Music Department in the Asylum for the Blind.

Miss Bensberg, of this city, has won a large share of praise in Paris, where she carried off the honors in the annual pupils' concert, given by a famous vocal teacher.

Earl L Sykes has made a host of friends since his advent in this city, and is one of the most popular contributors to the Balmer & Weber musicales. He will take a vacation in August.

Louis Hammerstein may be seen any evening with his family enjoying the cool breezes in some snug garden. Mr. Hammerstein has a proper appreciation of nature's offerings and gives them due attention.

A Report of the M. T. N. A. Concerts at Detroit, refers to E. R. Kroeger's quintet as follows: "The piano quintet of E. R. Kroeger, of St. Louis, performed by the composer and the Detroit Philharmonic String Quartet (William Yunck, L. F. Schultz, Walter Voigtlander, Arthur Metzdorff), roused the enthusiasm of the audience to a high degree. Its rendition was a fine piece of ensemble work, and the work itself, a splendid combination of real inspiration and musicianly workmanship. Mr. Kroeger is a young musician who created a fine impression in Philadelphia through a piano quartet then performed. Since that occasion he has composed the present work and made a marked advance in his musical development. Of the several movements of his quintet, the first is evidently the best, both by reason of its vigorous theme and its development. It is manly in character and of decided rhythmic power, reminiscent perhaps of Rubinstein in the style of its virility. The intermezzo is a charming conception in ballet music style, and well treated both in the piano and strings. The melodic structure is good, its harmonization excellent and modern. On the whole, the movement is fine and worthy the approbation of musicians. The final movement, a la tarantelle, is a spirited treatment of the dance, and finds an effective conclusion in a well-developed coda based upon an organ point." Mr. Kroeger is an American composer, who does honor to his country, and his present works give abundant promise of a brilliant future.

Mrs. A. F. Newland and pupils, assisted by Mrs. C. Drumheller, Misses Edith Judd and Marey Laughlin, gave a complimentary musicale at Mahler's Reception Hall, 3204 Lucas Ave.

The following programme was presented: Husarentritt, quartette for two pianos, Spindler; Joyous Farmer, Schuman; Joyfulness, Moeling; Scherzo, Op. 101, No. 16, Gurlitt; Les Sylphs, piano duet, Bachman; Nightingale's Love Song, whistling solo, Mercer; Sonata No. 1, B flat, Clementi; The Flower Girl, Vocal Solo, Bevignoni; Minuette Op. 78, No. 3, quartette for two pianos Schubert; Capricietto, P. Scharwenka; Sonata No. 1, F. major, 2d piano part by Grieg, Mozart; Impromptu Op. 29, A flat major, Chopin; The Dancing Lesson, vocal duet, Giorza; Minuette Op. 14, No. 1, Paderewski: Danse Macabre, quartette for two pianos, Saint Saens; Arabesque Op. 18, Schuman; Polonaise, Op. 40, A major, quartette for two pianos, Chopin. The following pupils were heard: Misses Louise Filley, Virgie Shands, Meta Knight, Etolia Bryan, Ethel Milford, Allie Neeley, Pauline Poss: Misses May Rhey, Carry Gibson, Bessie Boyd, Grace Johnson, and May Fitzroy. Masters Philip Smith and Eddie Poss. The numbers were excellently rendered and displayed the thorough and conscientious training the pupils received from their teacher, Mrs. Newland.

The Henry F. Miller Concert grands were furnished by the agent, Mr. J. A. Kieselhorst, 1111 Olive Street.

To Our Subscribers!

THE GREATEST OFFER EVER MADE!

Learn how to obtain any or all of the following Great Musical Works Free of Charge.

Wishing to double our Subscription List within the next three months, we offer the following extraordinary inducements to have you send us some new subscribers to KUNKEL'S MUSICAL REVIEW.

BACH'S well tempered Clavichord. 48 Preludes and Fugues in TWO volumes, (superior edition) sent **For One New Subscriber.**

BEETHOVEN'S 32 Sonatas. ONE VOLUME. (superior edition) sent **For One New Subscriber.**

FIELD'S 19 Celebrated Nocturnes.
MENDELSSOHN'S Piano Compositions Op. 5, 7, 14, 16, 33, 72 and others **For One New Subscriber.**

MOZART'S 18 Celebrated Sonatas (superior editions), **For One New Subscriber.**

SCHUBERT'S 10 Celebrated Sonatas, and
MENDELSSOHN'S Celebrated 48 Songs Without Words (superior edition). These two great works sent **For One New Subscriber.**

BEETHOVEN'S 5 Grand Piano Concerts and Fantasia (superior edition), sent **For One New Subscriber.**

CHOPIN'S Celebrated 14 Waltzes, 10 Polonaises, 19 Nocturnes, 2 Grand Piano Concertos, sent **For One New Subscriber.**

Or all of the above Musical works, which no Piano Student should fail to possess, sent

For SIX New Subscribers.

Premium Extraordinary!

SHEET MUSIC CABINET.

☞ **SEE CUT OF CABINET, PAGE 66.** ☜

As a **Premium** for only **15 Subscribers** sent to the *"Review,"* we will furnish a **No. 44, 54 or 64 Florence Sheet Music Cabinet**, either in natural oak, cherry, antique oak or ebony, worth **$35.** The **15 Subscriptions** need not be sent at one time; as soon as you have a few, send them on, and we will give you credit for same. On receipt of the last we will fill order for Cabinet.

It makes a wonderfully beautiful Parlor Piece of Furniture,

And no Pianist who has ever seen one would be without it.

It embraces the indexing and dust proof features, and is nicely constructed, and finished in the highest style of piano finish. The height, 35 inches, makes it a convenient lamp stand, as well as a desirable piece of furniture.

☞ **SEE CUT OF CABINET, PAGE 74.** ☜

For Illustrated Catalogue, send to

FLORENCE CABINET COMPANY.

628 Opera House Building, - - CHICAGO, ILLS.

SAMPLES TO BE SEEN AT OUR OFFICE.

A CHANCE.

To get *"Goldbeck's Harmony,"* the most practical book on Harmony yet published. Just the thing for teachers and pupils who wish to help themselves. You would not part with the information you will gather from this book for $100.00.

We will give this Book to any one sending us a **new subscriber.** This offer is good for one month. Address your new subscription to

Kunkel Brothers,

612 Olive Street, . St. Louis, Mo.

WANTED!

AGENTS FOR

KUNKEL'S MUSICAL REVIEW.

We desire an active Agent for the REVIEW in every city of the U. S., and will pay such, a *Liberal Cash Commission.* Any live person can easily make from **$5 to $10** per day.

We will make it profitable to you to work for the REVIEW either as a pastime or business.

CITY NOTES.

Otto Anschuets' new duet "My Regiment," is taking hold upon the public. It is not difficult and is very dashing and effective; just the thing for the parlor and Exposition hall.

The Programme of the French Fete celebration at Koerner's Garden presented numbers by Miss Eugene Dussuchal, Mrs. Rockel, Mr. B. Dierkes and Mr. J. Saler. The singers were all rapturously encored.

Mrs. J. Ellicock gave a birthday party in honor of her son Walter's birthday, at her residence, 2415 North Broadway, on which occasion a pleasant evening was spent. Among a number of presents he received, was an elegant gold watch from his parents. Refreshments were served, and music and dancing were enjoyed until a late hour.

The sober air of West Pine street was treated the other night by Messrs. Wayman McCreery, Fred Specht, Henry Graffman, Harry Walker, Beaumont Smith at al. They drew up at the residence of Mr. Charles Kunkel after midnight and gave one of their beautiful serenades. A very pleasant time was spent within with the host and hostess, Mr. and Mrs. Charles Kunkel.

At the last concert of the Musical Convention held at Waukesha, Wis., Miss Dickinson of St. Louis, played the second number, "Kamenoi-Ostrow" a piano solo. The press states "Miss Dickinson is a magnificent pianist; her touch is delicate and firm, and she renders the most difficult passages with ease. She received a well deserved encore." Miss Dickinson is a pupil of Victor Ehling.

✓ **"Sunlight"** is the name of a very charming gavotte just out, and composed by Miss Sallie B. McCulloch, a pupil of M. I. Epstein. A Southern paper says: "Two years of close application under the instruction of Prof. Epstein, of St. Louis, who is also a composer, gives Miss McCulloch very flattering prospects as a leading pianist of the South. Waco is proud to claim her nativity."

ST. JACOBS OIL

CURES PERMANENTLY

SPRAINS and STRAINS.

Athletes Praise it Highly.

656 Minna St., San Francisco, Cal., May 3, 1887.

Some time ago, while a member of the Olympic Athletic Club, I sprained my knee severely and suffered agony, but was speedily and completely cured by St. Jacobs Oil.

JOHN GARBUTT.

Jumped from Engine.

609 S. 17th St., Omaha, Neb., Sept. 22, 1888.

I jumped from an engine in collision, and strained my ankle very badly. I used canes for weeks. St. Jacobs Oil completely cured me.

G. ROEDER.

AT DRUGGISTS AND DEALERS.

THE CHARLES A. VOGELER CO., Baltimore, Md.

The Parlor Dining Car Line to Louisville.

LOUISVILLE, EVANSVILLE, AIR LINE, ST. LOUIS.

On July 1st, the Louisville, Evansville & St. Louis "Air Line," began operating over its new line, the finest solid vestibule Parlor-dining Car trains running out of St. Louis. These new trains were built expressly for this line, making the only vestibule train service between St. Louis and Louisville. This route is 60 miles shorter than any other between these points, and consequently this much shorter to all southeastern territory via either Knoxville or Chattanooga. For full information call on or address,

H. E. MORRIS,
Pass. Agt., 103 N. Broadway, St. Louis.

JAS. S. ODIORNE,
Gen. Pass. Agt.

MERMOD & JACCARD'S,

BROADWAY AND LOCUST,

ST. LOUIS,

Invite you to visit their GRAND JEWELRY ESTABLISHMENT, the largest in America,

Or, to Send for their Grand **CATALOGUE** Containing over 2,000 Illustrations.

Mailed Free on Receipt of Address.

MAJOR AND MINOR.

Our patrons will notice the new advertisement of the W. W. Kimball Co., Piano Manufacturers in Chicago.

No Western manufacturers have achieved the success and established the reputation for their instrument that the Kimball folks have.

When such talent as Adelina Patti, Lillie Lehman, Julius Perotti and Sig. Tamagno come forward and give a public recommendation for an instrument it must surely have merit.

A retired New York piano maker who recently visited Chicago was invited by Mr. Kimball to inspect their factory. His surprise he tells us was beyond expression not only at the magnitude of the establishment, but at the quality of the material and as well as the superior manner of the construction of their pianos.

Their output is fifteen pianos per day and notwithstanding this they are 300 pianos behind orders. The Kimball Co. have now under construction one of the finest piano warerooms and halls on this continent. This they expect to occupy by Feby. 1st, 1891.

J. A. W. Fernow, the populor druggist at south west corner Broadway and Market St., has moved his old and established stand to the larger and more elegant quarters on the opposite corner, (north west). He now has one of the finest arranged stores in the city, which likewise affords him more room and better facilities for manufacturing his celebrated family medicines the good qualities of which are well known wherever tried, such as Fernow's Kidney and Liver Cordial, Fernow's Chapoline, Fernow's Chapoline Soap, Fernow's Enameline, Fernow's Harmless Beautifier Complexion Powder, Fernow's Perfume Extracts, Fernow's Invigorating Hair Dressing, Fernow's Golden Blonde, Fernow's Beef, Iron and Wine, Fernow's Lung Tonic, Fernow's Emulsion of Cod Liver Oil with Hypophosphites of Lime and Soda, Fernow's Compound Stillingia Juice, Fernow's Antibillious Pills, Fernow's Worm Lozenges, Fernow's Toothache drops, Fernow's Carbolic Salve, Fernow's Corn Destroyer, Fernow's Pile Ointment, Fernow's Rheumatic Liniment, Fernow's Select Sea Salt, Fernow's Polishing Powder, Fernow's Jewelry Polish. Importations by J. A. W. Fernow:

Genuine German Almond Meal, Genuine Dalmation Insect Powder. Mr. Fernow is one of the most enterprising and successful young druggists in the city.

He would be pleased to meet and welcome all his old friends and patrons in his new store.

ADAMANT

Wall Plaster.

THE BEST WALL PLASTER MADE.

Note the following among many of St. Louis finest buildings and residences plastered with this superior article:

Tony Faust's Restaurant. New Building,	St. Louis.
Nugent's, Broadw'y & Washington ave. New Buil'g,	"
Chas. Kunkel's new residence, 3828 Pine street,	"
Gay Building, Fourth st. & Clark ave. New Building,	"
Meyer Bros. Drug Co., Clark ave. and Broadway, New Building,	"
Chas. W. Scudder, Vandeventer Place. New residence,	"
Henry J. Meyer, Russell & Grand aves. " "	"
Dr. Gregory. New Residence,	"
Mr. Lippincott. New Residence.	"
Leo Nagel. New Residenee.	
E. J. Shaal, Cora Place. New Residence,	"
M. & O. Depot,	"
Missouri Pacific Hospital,	"
School of the Holy Name, Grand ave.	"
Depot, Shrewsbury Park	"

For further particulars, address

St. Louis Adamant Plaster Co.,

Room K, Turner Building, ST. LOUIS, MO

FIRST STORY.

THERE ARE SIX FEATURES OF

BARR'S

Great St. Louis Dry Goods House,

ABOUT WHICH THE PUBLIC SHOULD KEEP FULLY INFORMED.

1st. The fact that every article worn by woman is for sale under their roof.
2d. That full stocks of House Furnishing, House Decorating and Gents' Furnishing Goods are a specialty.
3d. That but one price, and that the very lowest, is put upon all goods.
4th. That this store is the most Central in St. Louis, and within but one or two blocks of any street railroad.
5th. That customers are satisfactorily waited upon, and goods delivered in half the time taken by any other large house in St. Louis.
6th. That having 33 Stores (as follows) under one roof, they can and do guarantee the cheapest goods in St. Louis, viz.:

Ribbon Store.	Cloth Store.	Flannel Store.
Notion Store.	Black Goods Store.	Lining Store.
Embroidery Store.	Cotton Goods Store.	Cloak and Suit Store.
Lace Store.	Linen Goods Store.	Shawl Store.
Trimming Store.	Silk and Velvet Store.	Underwear and Corset Store.
Gents' Furnishing Store.	Dress Goods Store.	Children's Clothing Store.
Handkerchief Store.	Paper Pattern Store.	Quilt and Blanket Store.
White Goods Store.	Art Embroidery Store.	Upholstery Store.
Calico Store.	House Furnishing Store.	Millinery Store.
Summer Suiting Store.	Parasol and Umbrella Store.	Shoe Store.
Gingham Store.	Hosiery Store.	Glove Store.

Orders by Mail Receive Prompt Attention by Being Addressed to the

WM. BARR DRY GOODS COMPANY,

SIXTH, OLIVE TO LOCUST STREETS, ST. LOUIS.

CALENBERG & VAUPEL

SOLE MANUFACTURERS OF THE

"BIJOU" AND "SEPARABLE"

UPRIGHT PIANOS.

Full Iron Plate. Action will stand climatic changes.

Factory, 333 & 335 W. 36th Street
Warerooms, S. W. Cor. 34th St., & 7th Ave. **New York.**

HENRY KILGEN,

CHURCH ORGAN BUILDER,

No. 813 N. 21st Street, St. Louis.

Tuning and Repairing promptly attended to.

Have on hand a New Organ of 12 Stops—enclosed in swell and 2 Combination Pedals.

Club House Brand

A Strictly Pure Bourbon Whiskey for Medicinal and Family Purposes.

Distilled with great care on the Old Fashion Kentucky Hand-made Sour-mash Plan. Thoroughly aged and purified in barrels for ten years before bottled. It is peerless for medicinal use, with delicious taste and flavor; most grateful and digestible to the weakest stomach; possessing in highly concentrated form, the aromatic and tonic qualities of the grain from which it is distilled. A trial demonstrates its high character. Sold in cases of twelve full measure quarts, $10.50 per case.

TO BE HAD OF THE BOTTLERS AND PROPRIETORS.

M. SHAUGHNESSY & CO.,

402 N. MAIN ST., ST. LOUIS.

Sample case will be sent on trial if not found satisfactory it can be returned and money will be refunded.

VESPER CHIMES.

(VESPER GLOCKEN)

Meditation.

Swinging aloft with solemn swell,
Clear from the church-tower clangs the bell
Knelling souls that would repent
To the Holy Sacrament.

Da tönt ihm von dem Glockenstrang
Hellschlagend des Geläutes Klang,
Das alle Sünder, hochbegnadet,
Zum Sacramente festlich ladet.

Schiller.

Spindler_Kunkel.

Moderato ♩ = 88. con espressione.

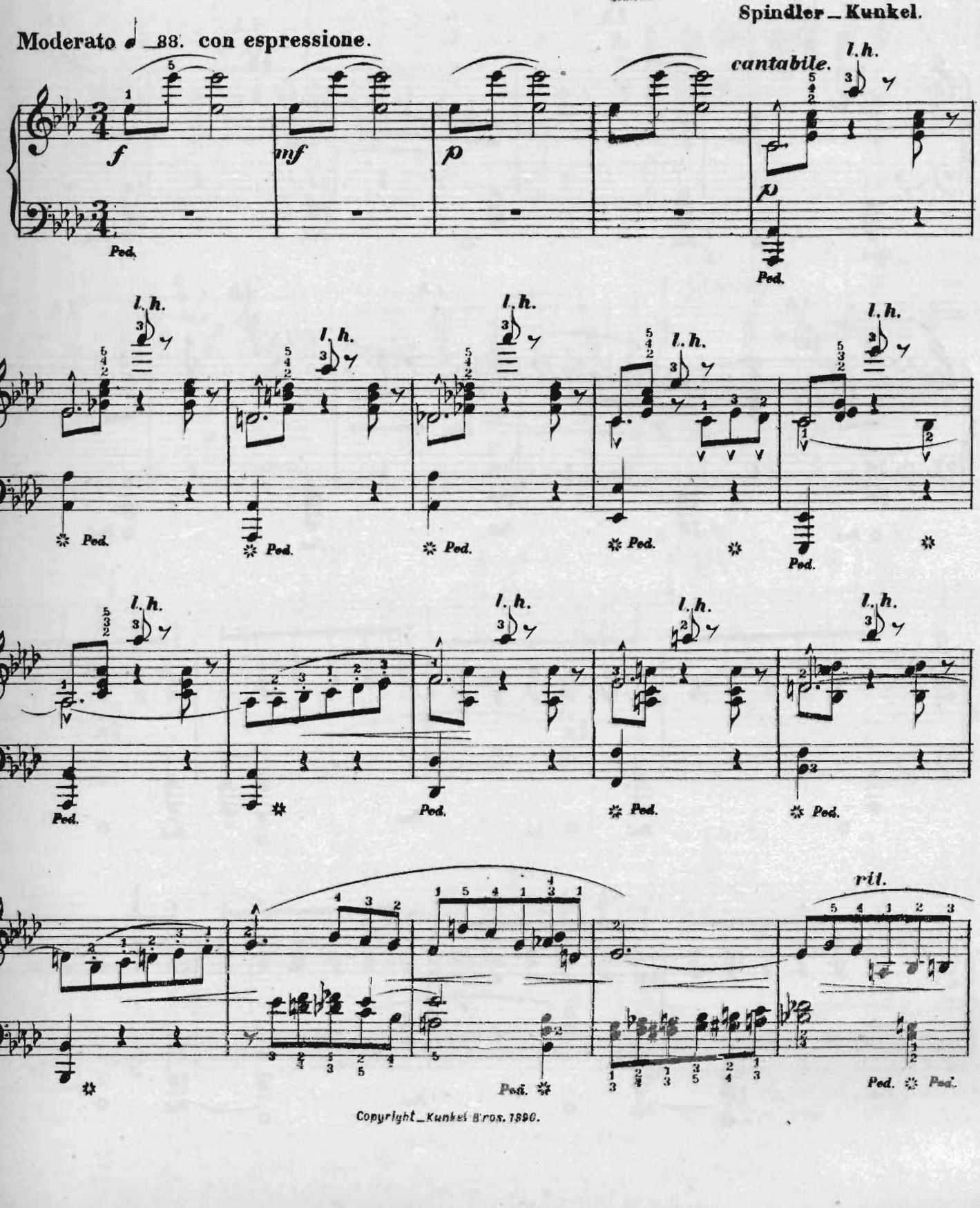

Copyright_Kunkel Bros. 1890.

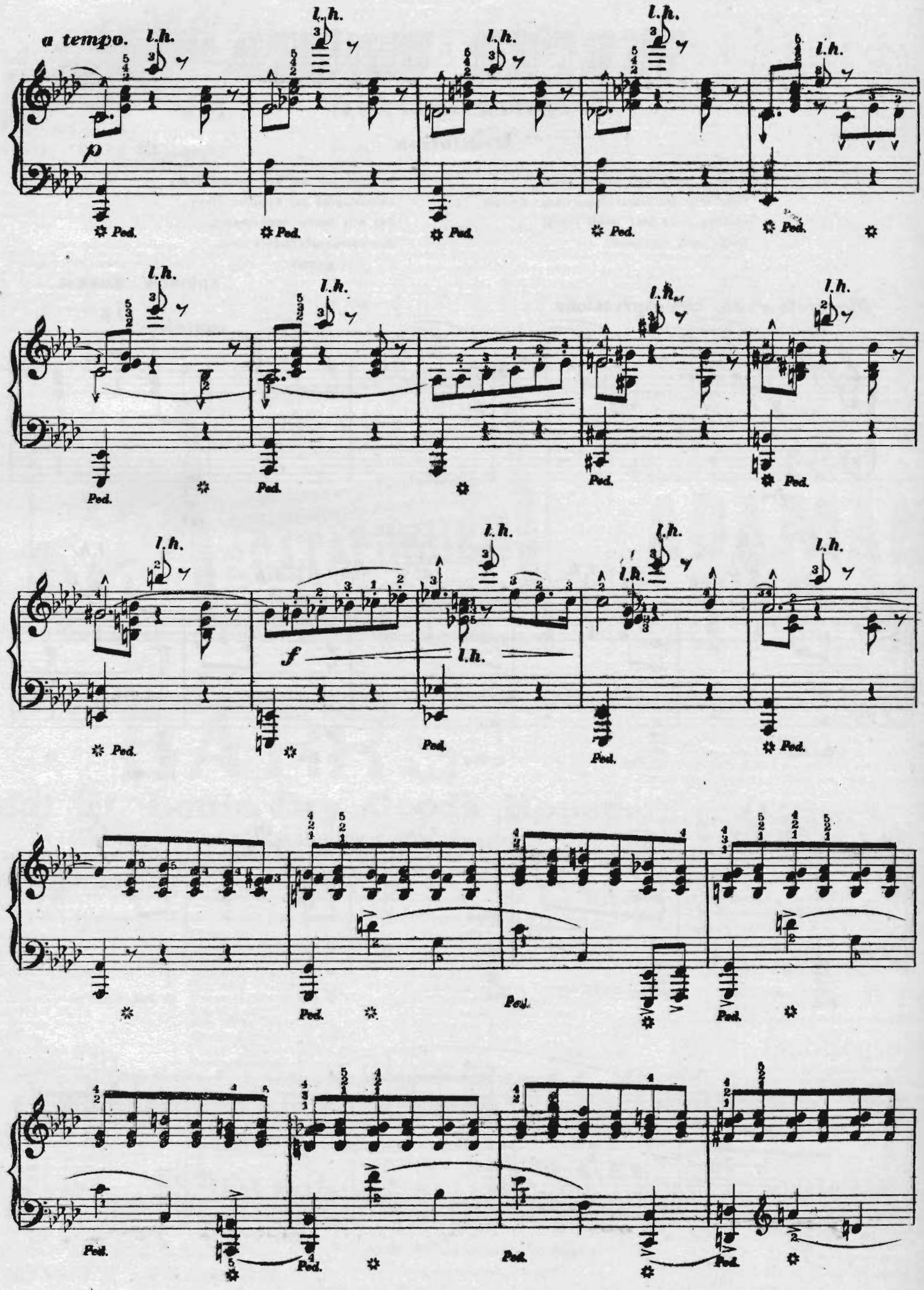
a tempo.
l.h.
p
Ped.
f

f p f p

Ped. Ped. Ped. Ped.

ff

Ped. Ped. Ped. Ped.

l.h. l.h. l.h.

p

Ped. Ped. Ped.

l.h. l.h. l.h. l.h. l.h.

Ped. Ped. Ped. Ped. Ped.

l.h. l.h. l.h.

Ped. Ped. Ped.

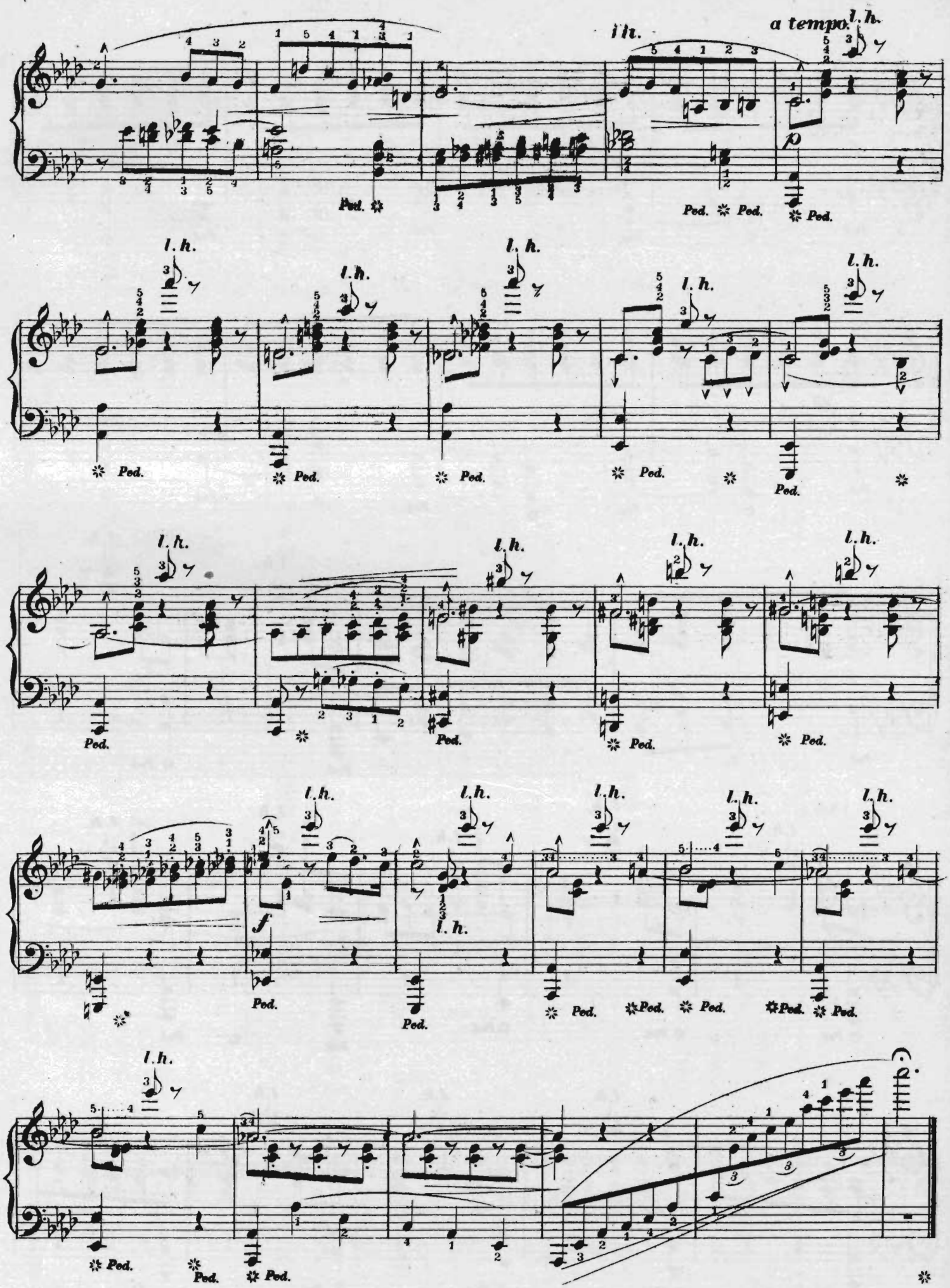
l.h.
a tempo
p
Ped.
f

SUNLIGHT.

GAVOTTE.

Sallie B. Mc. Culloch.

Moderato ♩ = 132.

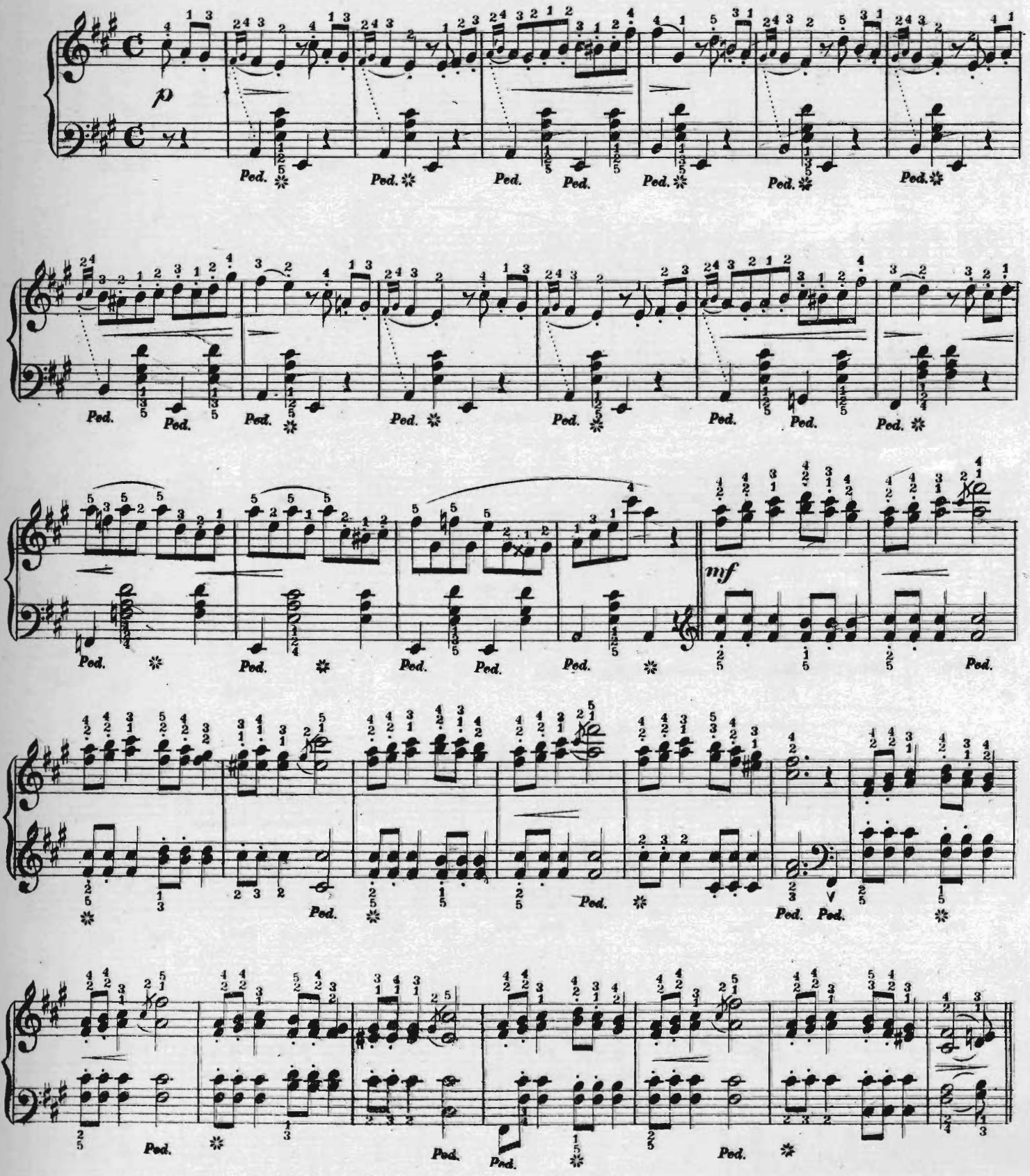

Copyright Kunkel Bros. 1890.

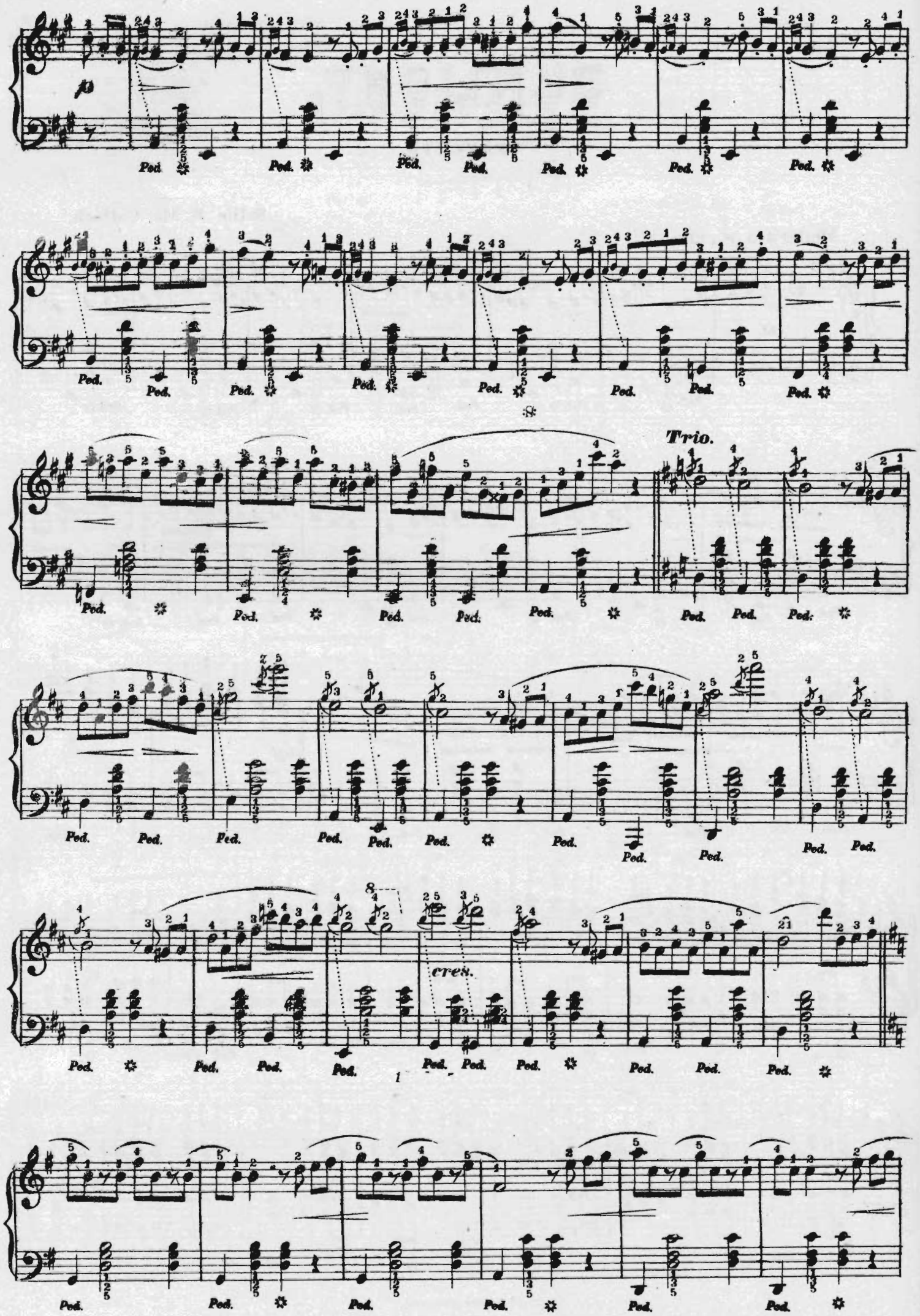
p
Ped.
Trio.
cres.

cres.

f

p

FINALE.

Repeat from the beginning to 𝄋 then go to the finale

Con anima.

p

SLUMBER SONG.

(SCHLUMMER LIED.)

Words by Eben Nexford. Translation by H. Hartmann. Music by Geo. Jarvis.

Moderato ♩ = 100

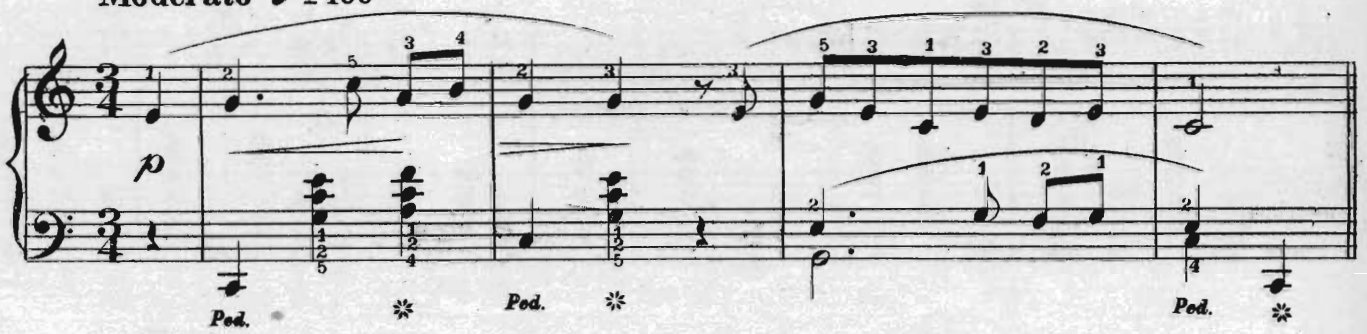

3. O sing' ein Lied zum Schlummer: Ich hör' fern-ab so süss Im
2. O sing' ein Lied zum Schlummer Das Nest auf schwankem Ast Es
1. O sing' ein Lied zum Schlummer Den Klein-en auf dem Knie; Schon

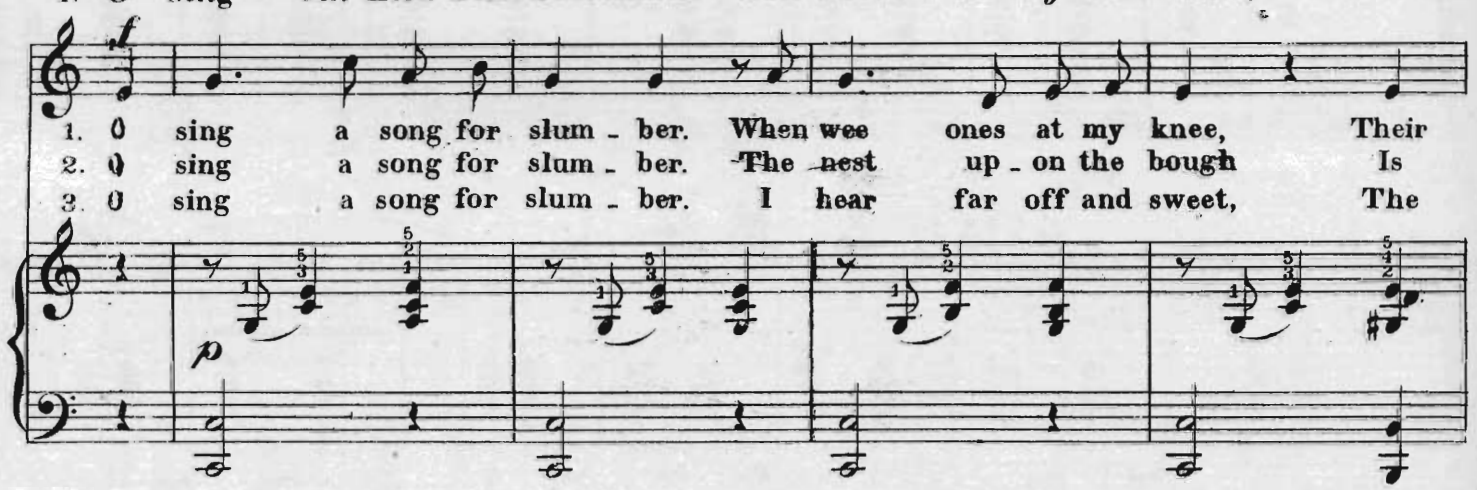

1. O sing a song for slum-ber. When wee ones at my knee, Their
2. O sing a song for slum-ber. The nest up-on the bough Is
3. O sing a song for slum-ber. I hear far off and sweet, The

3. Traum-land Glocken klin-gen, Wo leich-te El-fen-füss'
2. schau-kelt nun im Nachtwind Die Vö-ge-lein zur Rast,
1. küsst ich sie zu Bet-te Auch liess ich be-ten sie.

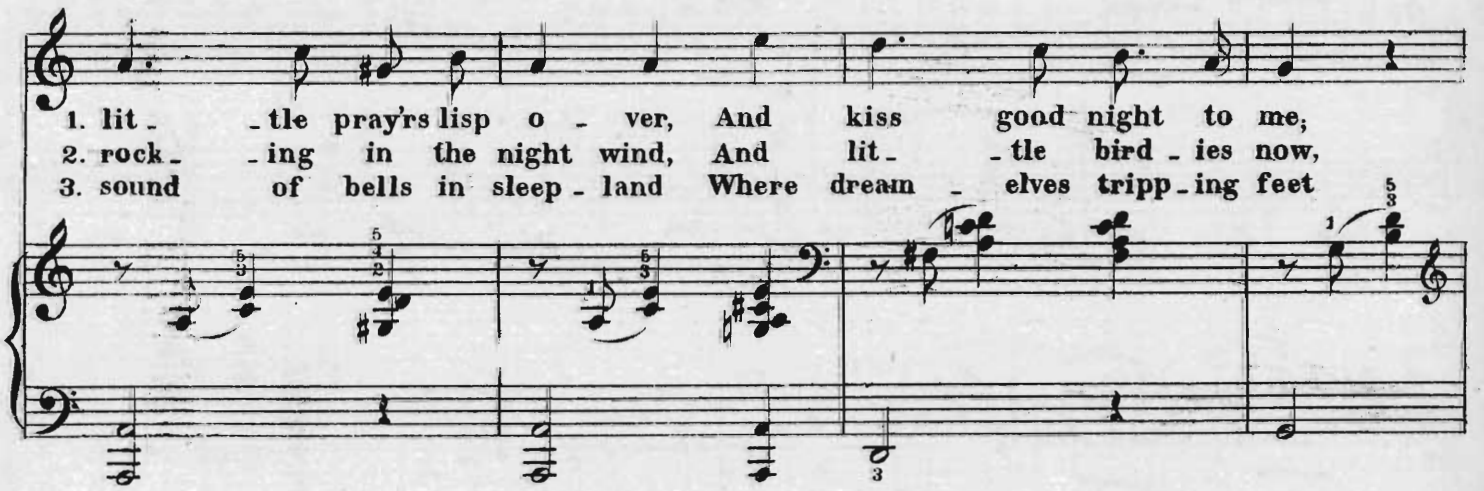

1. lit--tle pray'rs lisp o-ver, And kiss good night to me;
2. rock--ing in the night wind, And lit--tle bird-ies now,
3. sound of bells in sleep-land Where dream-elves tripp-ing feet

Copyright—Kunkel Bros. 1890.

3. *Im Geh'n den Takt sich schlagen Zum hel - len Reigen - sang..... O*
2. *Sie träu - men und sie schmiegen Sich an der Mutter Brust,..... So*
1. *Die Mut - ter nimmt die Herzchen Und legt sie lind und sacht..... Ins*

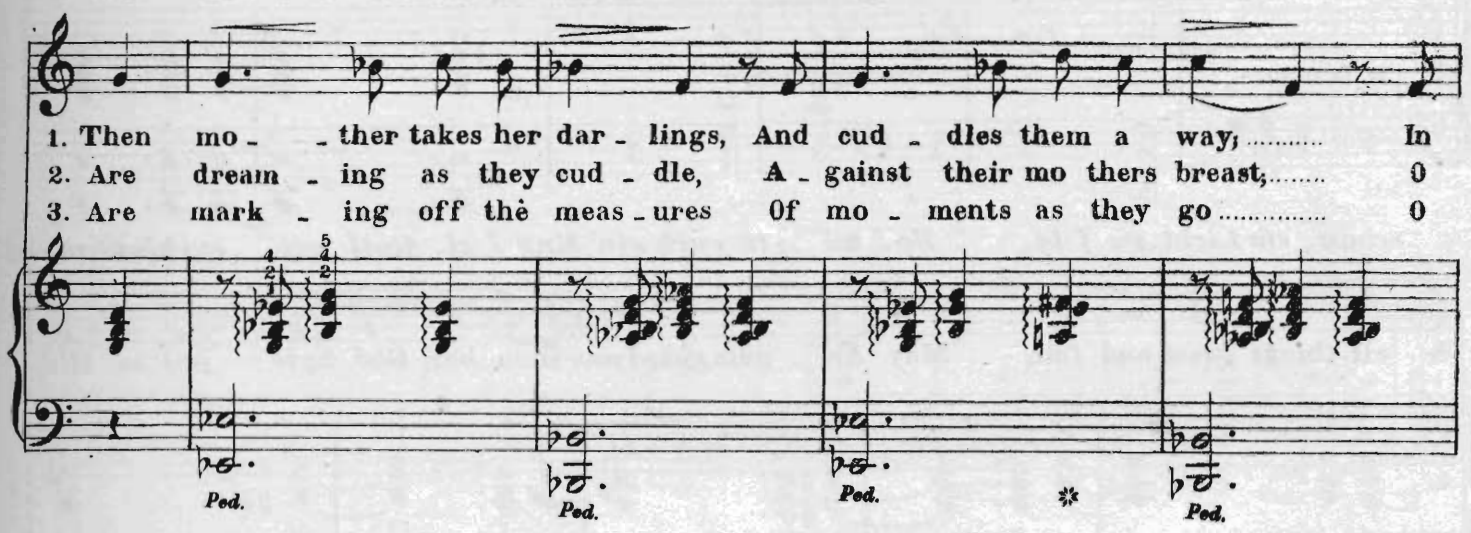

1. Then mo - - ther takes her dar - lings, And cud - dles them a way;..... In
2. Are dream - ing as they cud - dle, A - gainst their mo thers breast;..... O
3. Are mark - ing off the meas - ures Of mo - ments as they go..... O

3. *lau - schet, Herzchen, lau - schet Dem sü - ssen sanften Klang! Dem*
2. *möcht' ich euch gern wie - gen Zu Schlaf,..... ihr, mei - ne Lust. Zu*
1. *war - me Bett zur Ru - he, Bis dass..... der Tag er - wacht. Bis*

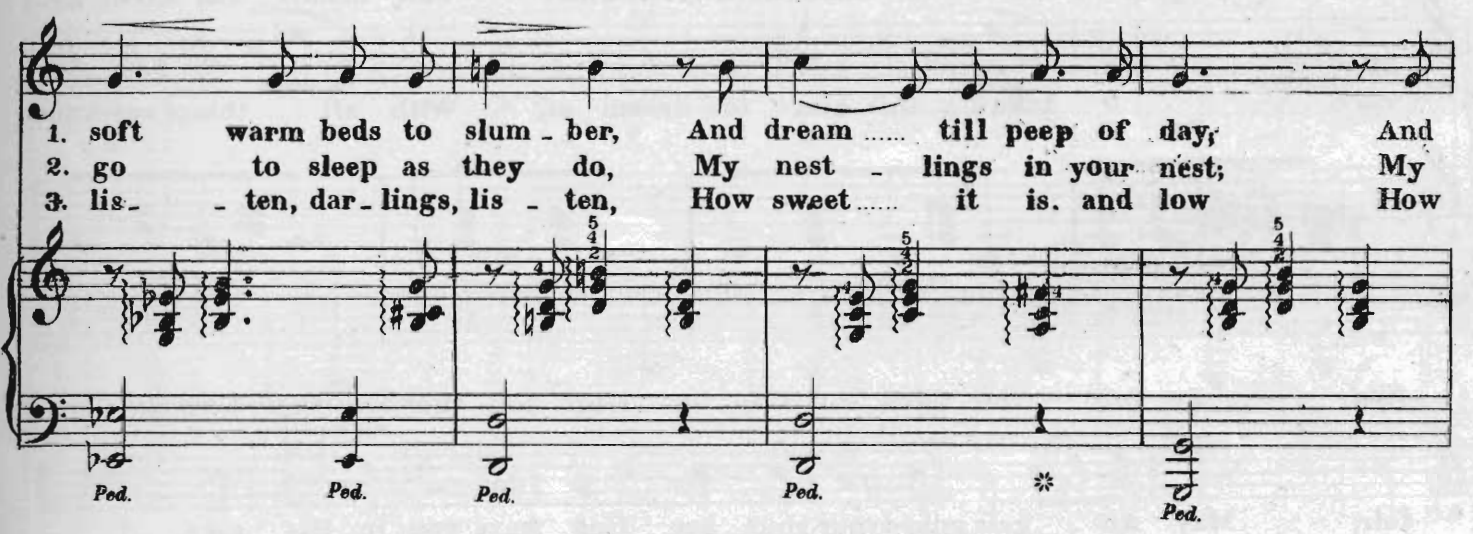

1. soft warm beds to slum - ber, And dream..... till peep of day; And
2. go to sleep as they do, My nest - lings in your nest; My
3. lis - - ten, dar - lings, lis - ten, How sweet..... it is. and low How

3. *sü - - ssen sanften Klang, Dem sü - ssen sanf - ten Klang!*
2. *Schlaf..... ihr, mei - ne Lust, Zu Schlaf ihr, mei - ne Lust.*
1. *dass..... der Tag er - wacht, Bis dass der Tag er - wacht.*

rall.

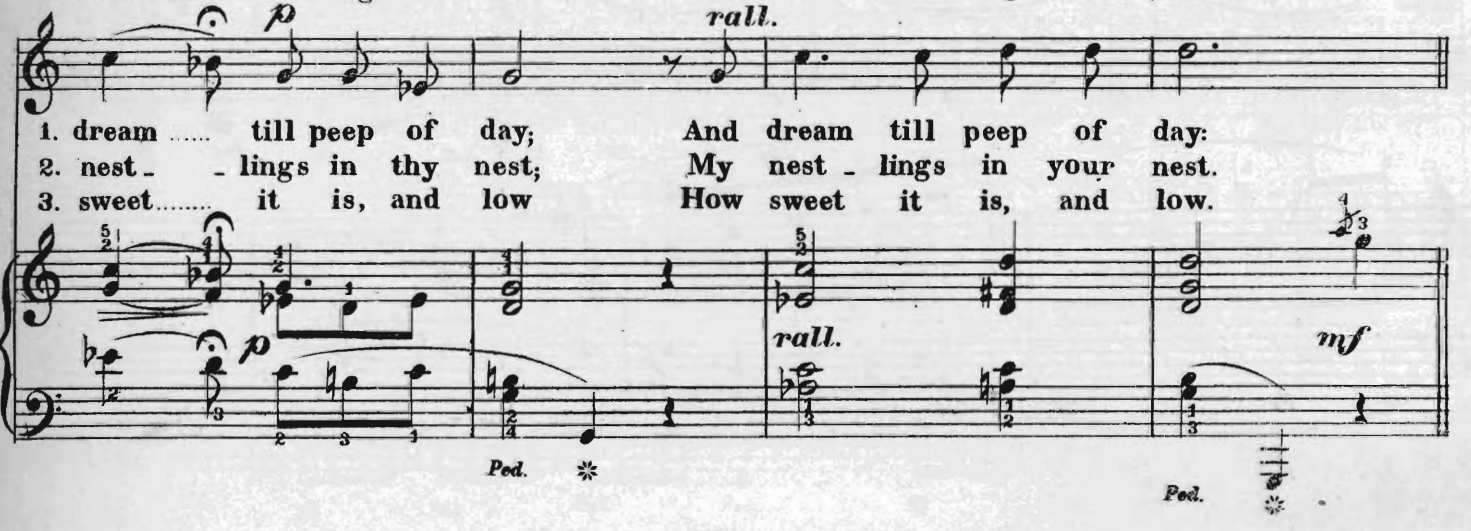

1. dream..... till peep of day; And dream till peep of day:
2. nest - - lings in thy nest; My nest - lings in your nest.
3. sweet..... it is, and low How sweet it is, and low.

Noch die - sen Kuss, dann träumet Von

0 take this kiss to dream of, With

Should the syncopation accompaniment offer any difficulty while singing play the chords with the notes of the voice as marked.

a tempo.

p

schön - em Licht - ge - fild; Be - hü - te euch ein Eng - el, Gott sei euch Schirm und

all things sweet and fair; May An - gels guard your slum - ber, God have you in His

Schild. Noch die - sen Kuss, dann träu - met Von schön - em Licht - ge -

care: 0 take ..... this kiss to dream of, With all ..... things sweet and

rall: dim:

fild, Be - hü - te euch ein Eng - el, Gott sei euch Schirm und Schild.

last verse

fair; May An - gels guard your slum - ber, God have you in His care.

f

Ped. Ped.

ANNA-MARIE.

POLKA.

J. B. Goe.

Tempo di Polka. ♩=100

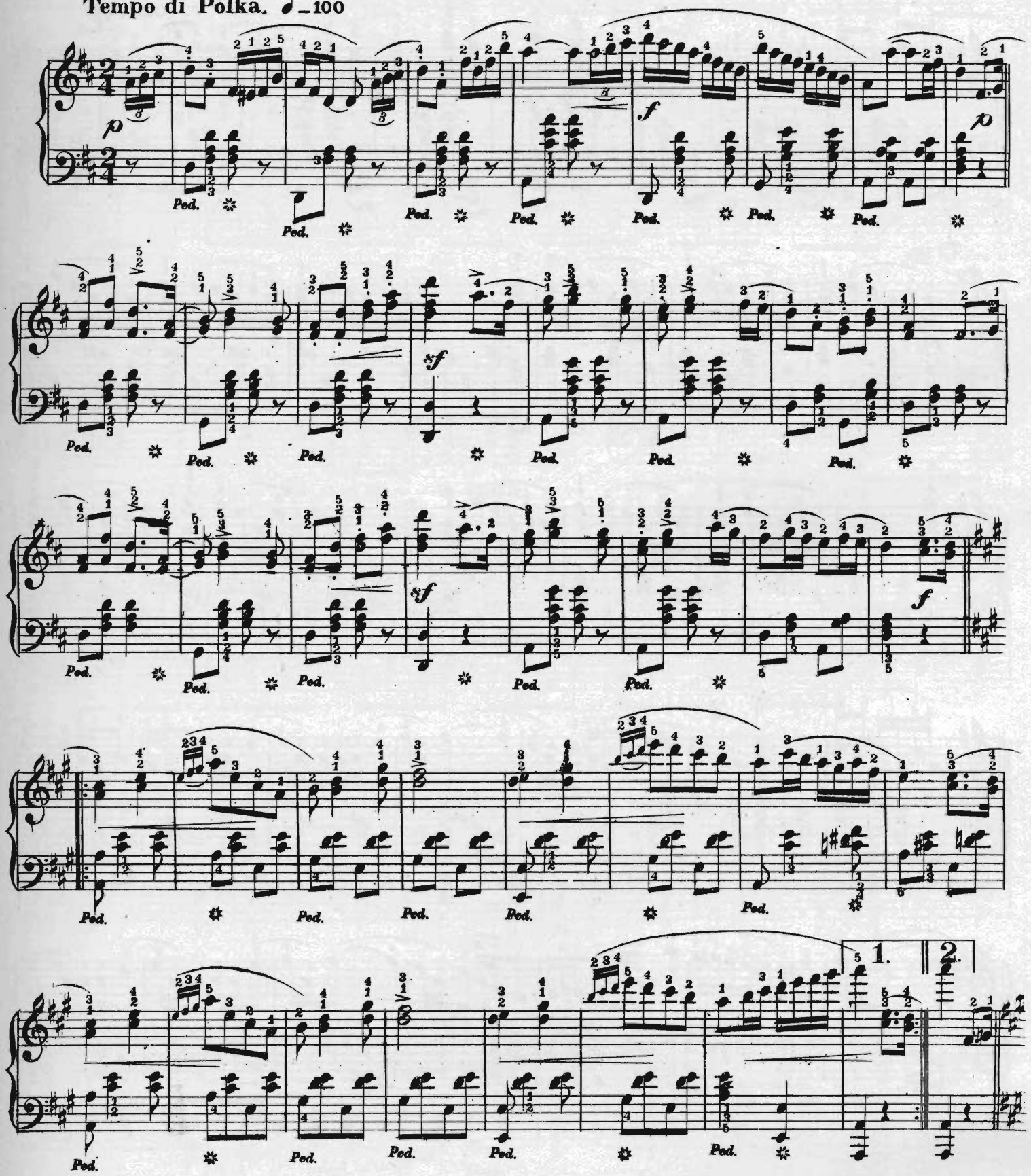

Copyright_ Kunkel Bros. 1890.

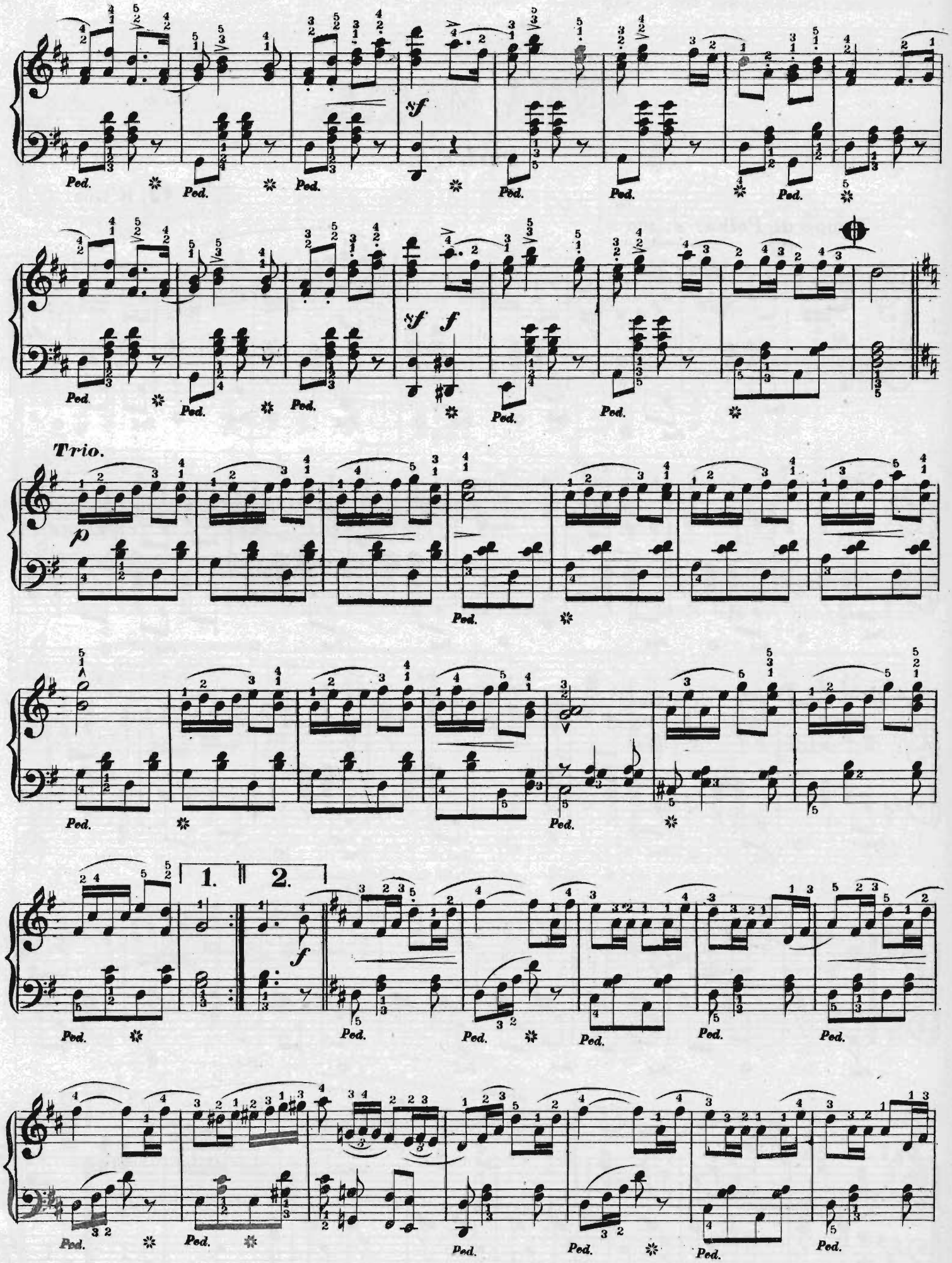
Trio.
1.
2.

Repeat from the beginning to 𝄋 then close with CODA.

CODA.

INTERNATIONAL FANTASIE.

M. J. EPSTEIN.

MISERERE from IL TROVATORE. SECONDO.

Allegro moderato. M.M. ♩ = 112.

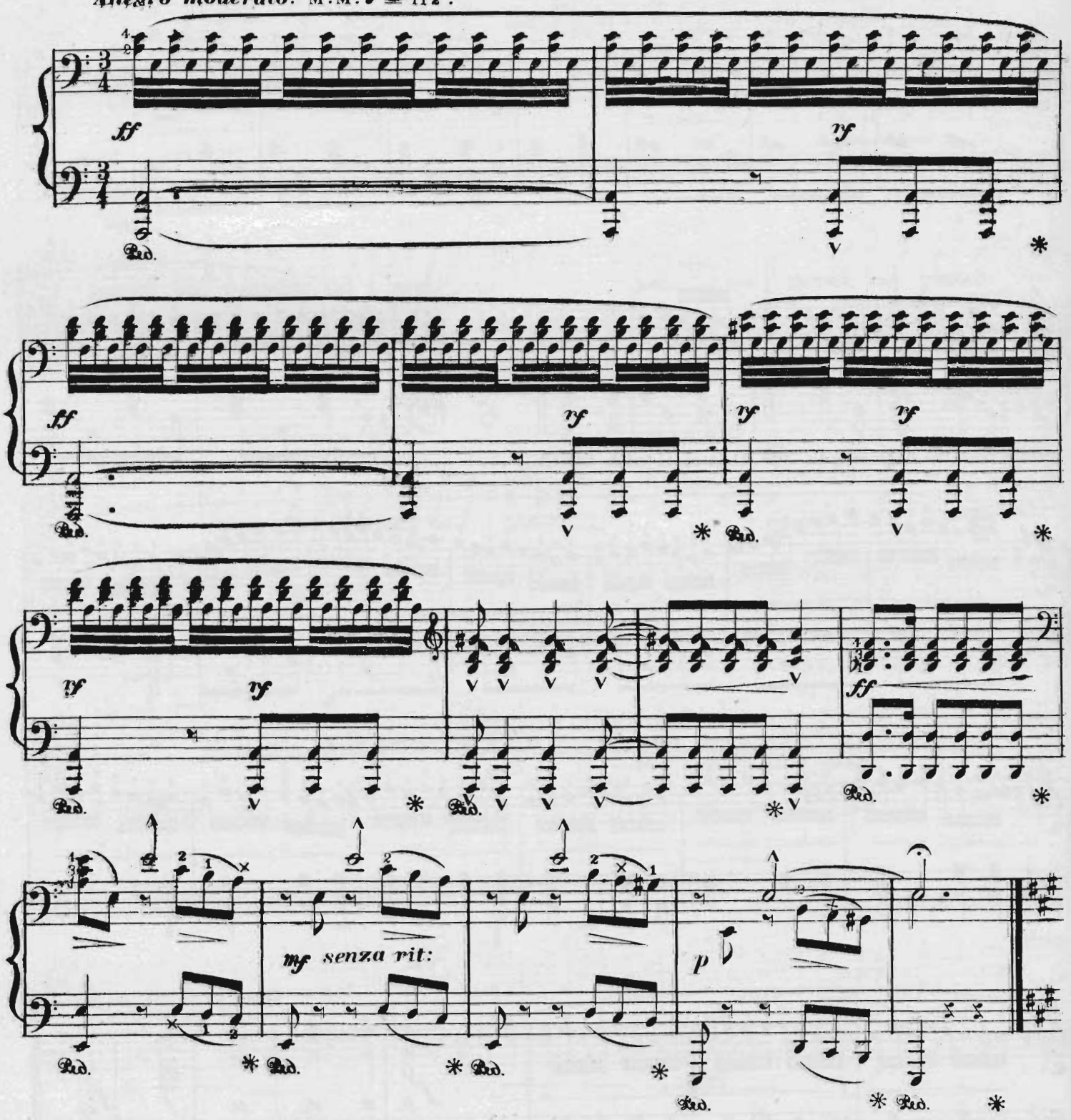

Entered according to Act of Congress, A.D. 1875 by Kuckel Bros: in the office of the Librarian of Congress at Washington.

INTERNATIONAL FANTASIE.

M. J. EPSTEIN

MISERERE from IL TROVATORE. PRIMO.

Allegro moderato. M.M. ♩ = 112.

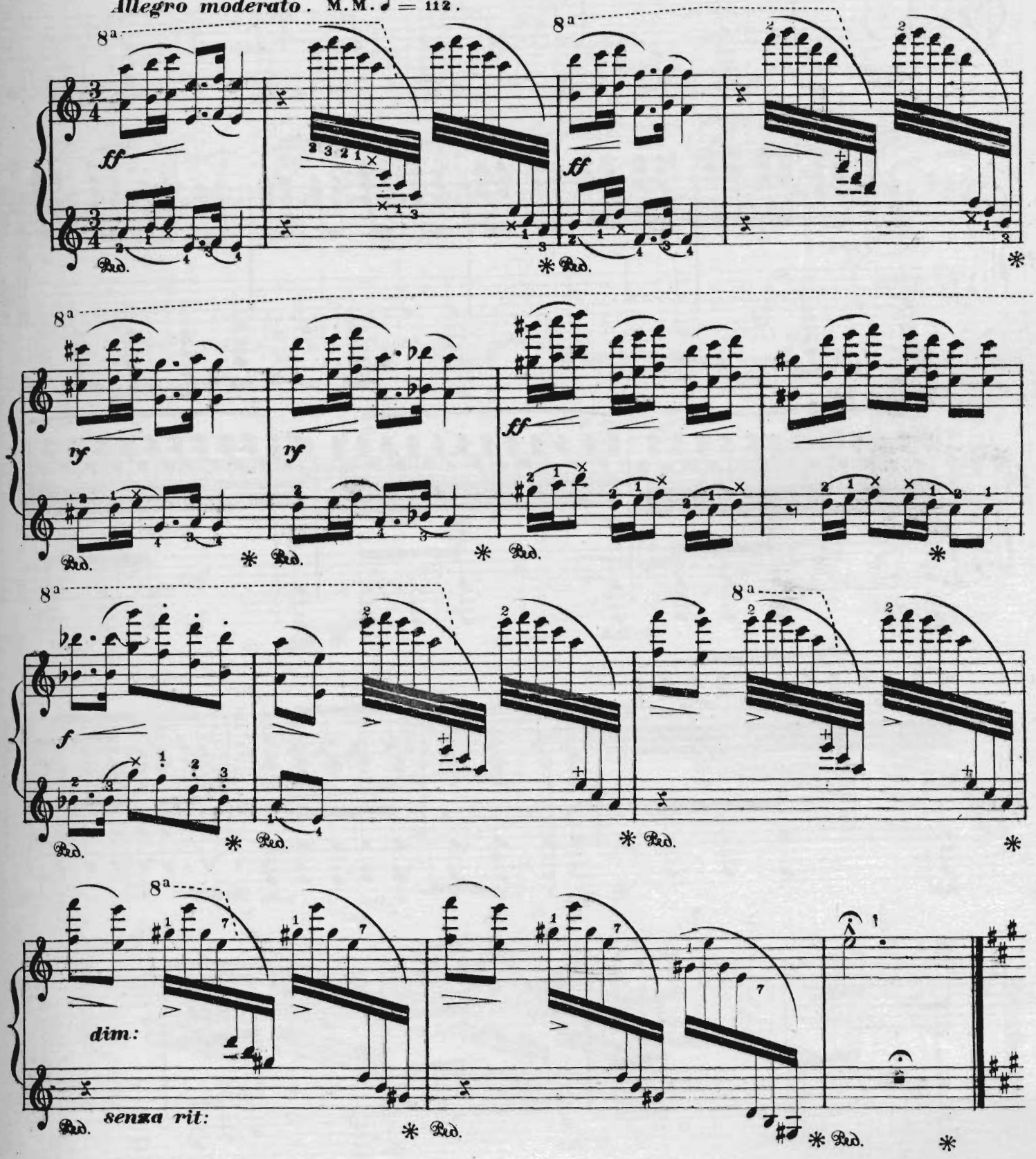

Explanation of **M. M.**—The figures after the note indicate the number of notes of the same value to be played in a minute.

M. M. ♩ = 72.

p

cres:

rit:

Tempo I°.

ff *rf* *rf* *rf* *rf* *rf* *rf*

rf *rf*

ff

mf senza rit:

p

marcata la melodia.

M.M. ♩ = 72.

Accom: p e stac:

Tempo I°.

rit:

ff

rf

rf

rf

ff

f

senza rit:

* To abbreviate go from 𝄋 to 𝄌 Page 7

M. M. ♩ = 72.

marcato la melodia

accomp: p

cres:

a tempo.

f *rit:*

p

rit:

M. M. ♩ = 72.

leggiero

marcato la melodia.

a tempo.

rit:

* Performers finding the scale passage too difficult can omit same and play the notes written for the left hand also with the right an octave higher.

a tempo.

VALSE from FAUST. ***Tempo di Valse.*** M.M. ♩.= 92.

* On Pianos where this A is missing, play the tremolo an octave higher.

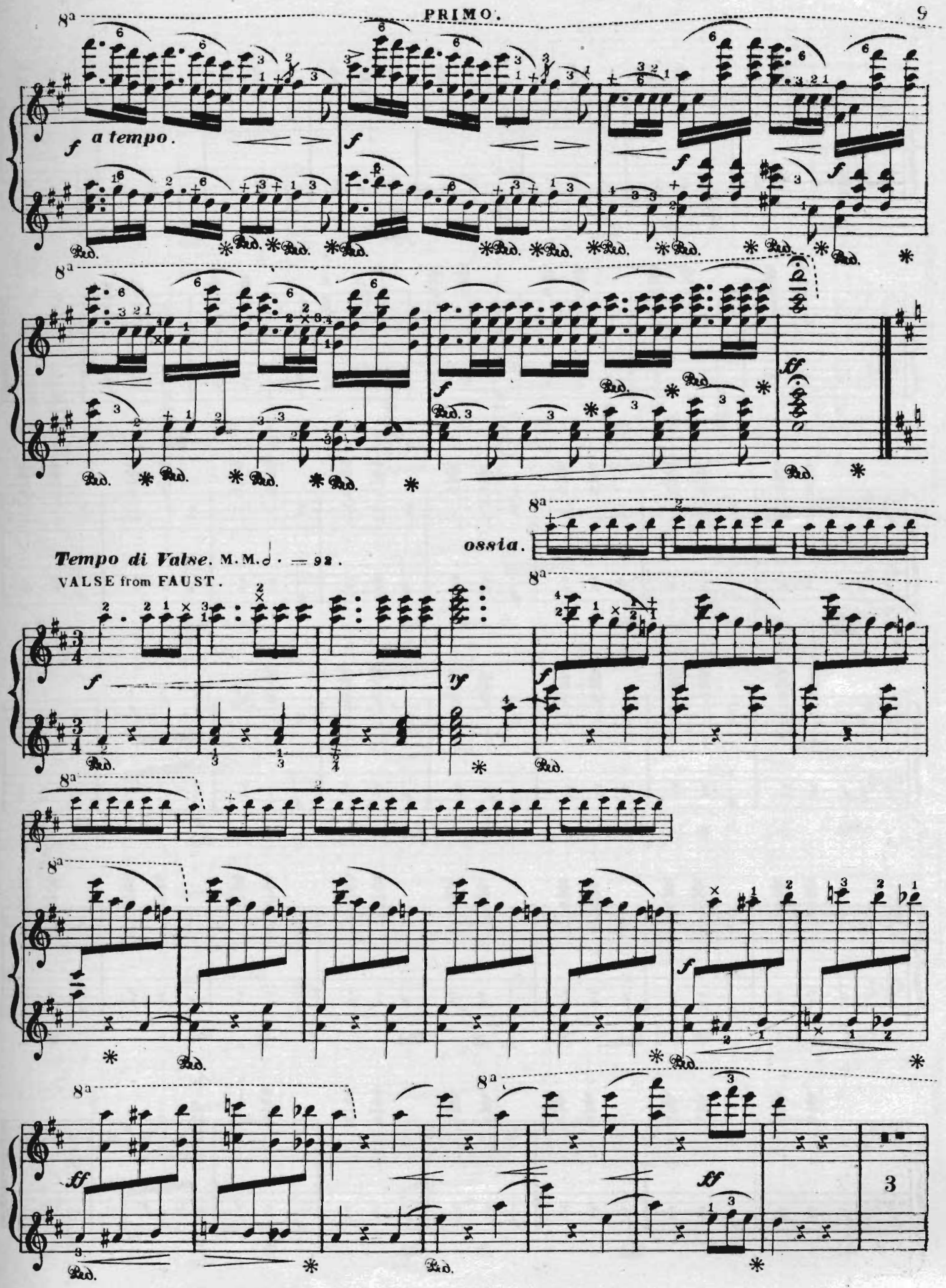
a tempo.
ossia.
Tempo di Valse. M.M. 𝅗𝅥. = 92.
VALSE from FAUST.

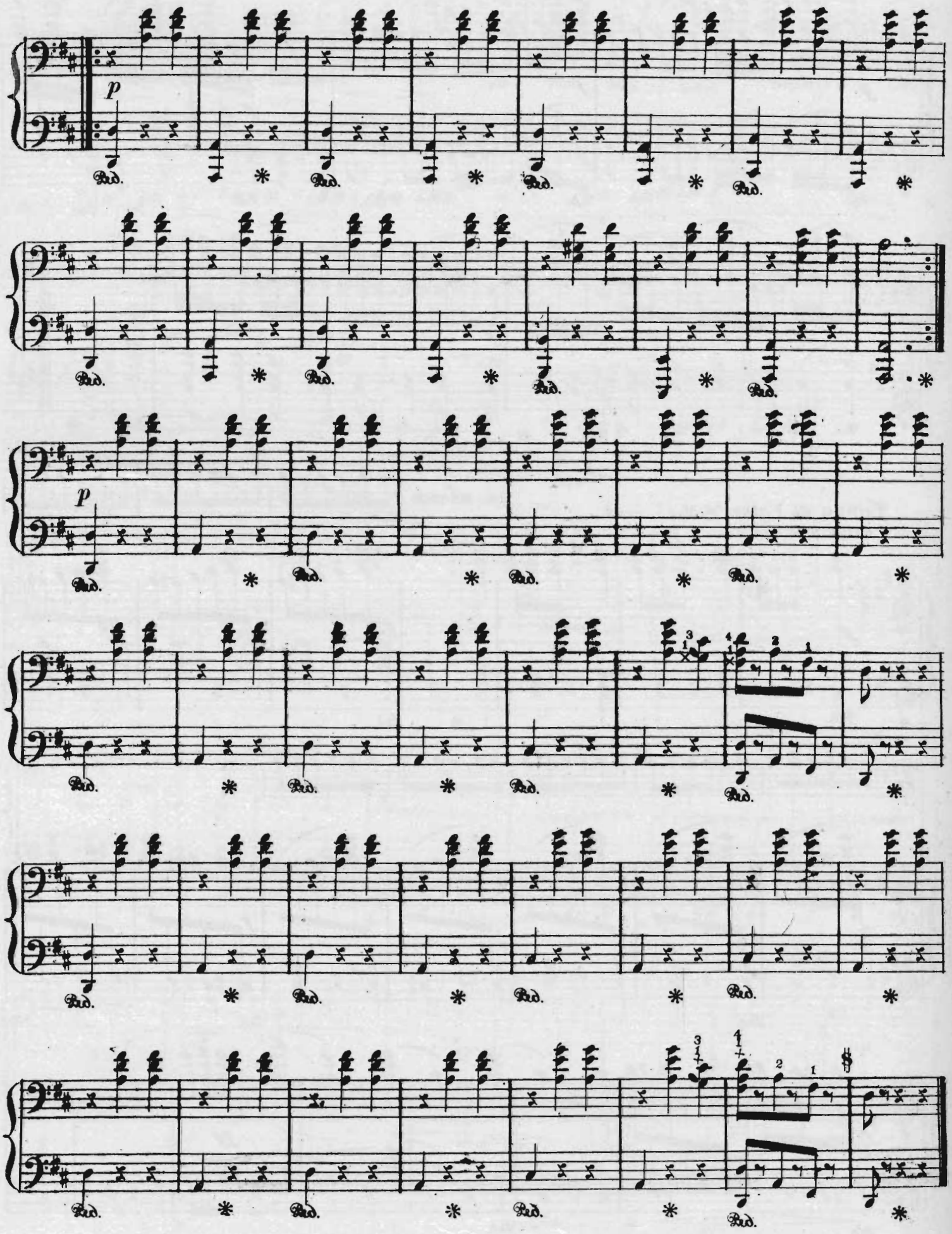
p
Ped.
*
p
Ped.
*

8a

p

Ped. * Ped. * Ped. * Ped. *

8a

Ped. * Ped. * Ped. * Ped. *

8a

p

Ped. * Ped. * Ped. * Ped. *

8a

Ped. * Ped. * Ped. * Ped. *

8a

Ped. * Ped. * Ped. * Ped. *

* To abbreviate go from $ to ϕ Page 15.

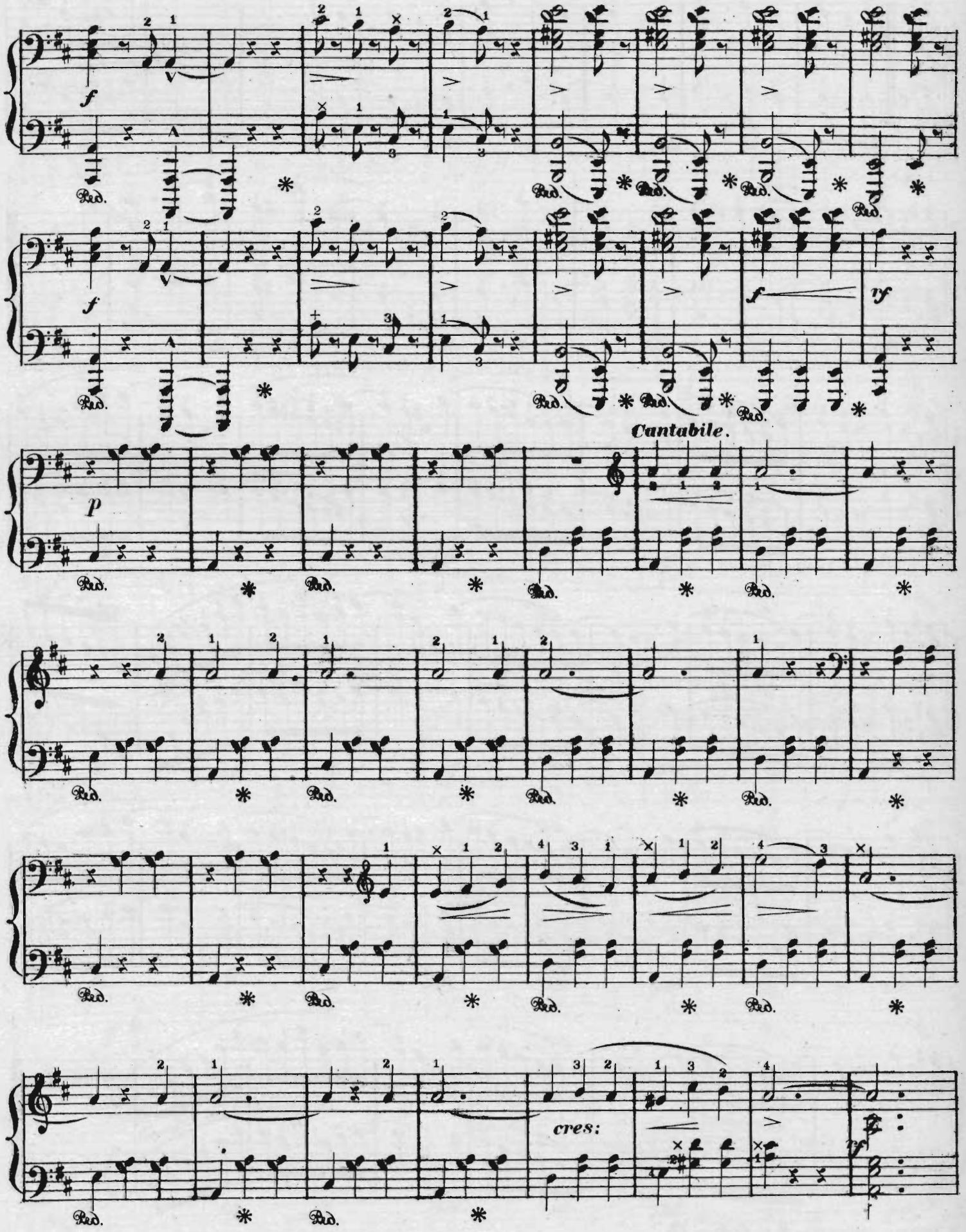
Cantabile.
cres:

8a

rf f

Ped. * Ped. * Ped. * Ped. *

8a

rf

Ped. * Ped. * Ped. * Ped. *

8a

dolce

p

Ped. * Ped. * Ped. * Ped. *

8a

Ped. * Ped. * Ped. * Ped. *

8a

Ped. * Ped. * Ped. * Ped. *

8a

cres:

Ped. * Ped. * Ped. *

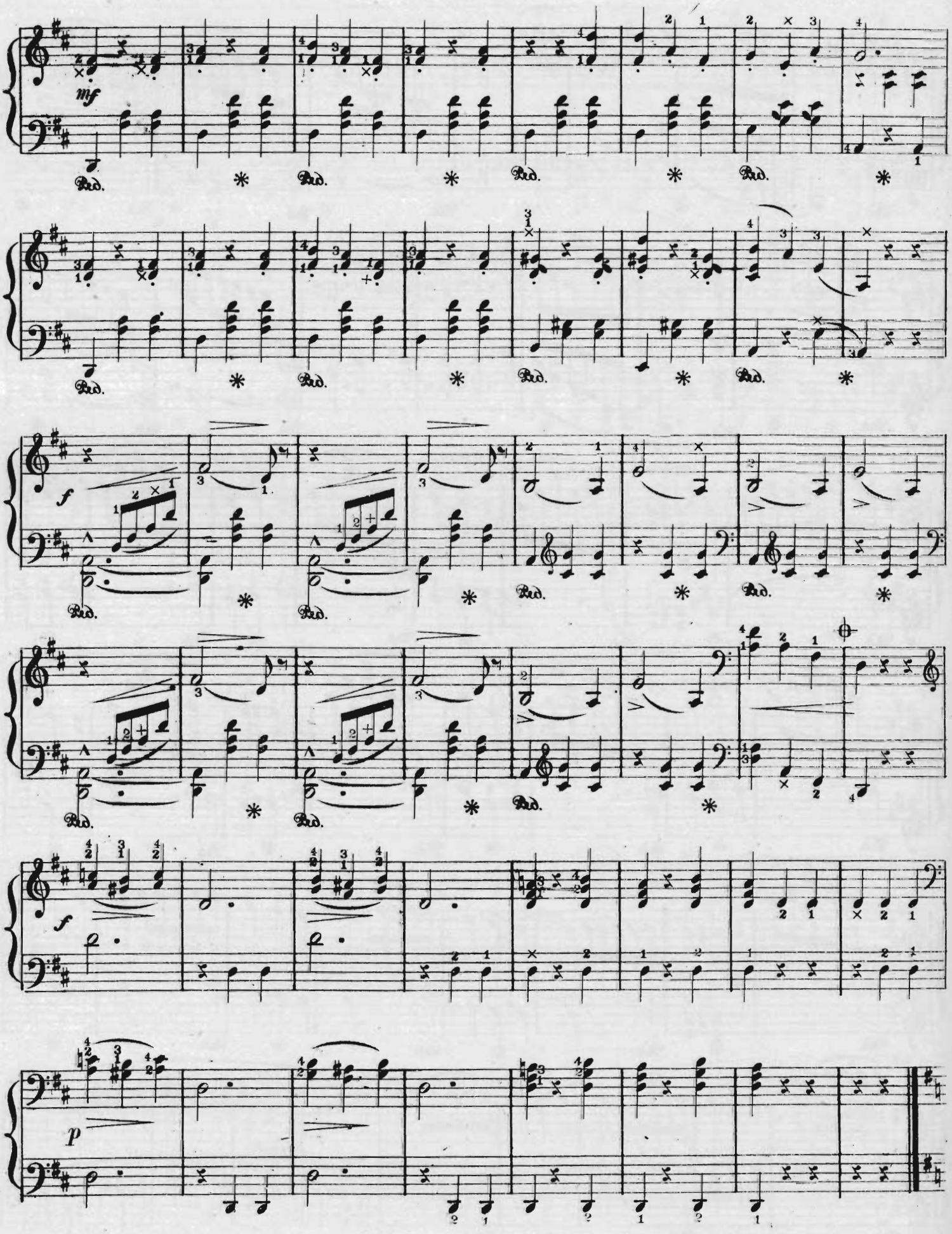
mf
Ped.
f
p

8a

mf

Ped. * Ped. * Ped. * Ped. *

8a

f

Ped. * Ped. * Ped. * Ped. *

8a

f

Ped. * Ped. * Ped. * Ped. *

8a

f

Ped. * Ped. * Ped. * Ped. *

8a

f

Ped. * Ped. * Ped. * Ped. *

8a

p

Moderato. M. M. ♩ = 88.

p

Pedale.

f

rit:

ff

STAR SPANGLED BANNER.

M.M. ♩ = 88.

Moderato.

p

* *Pedale.*

8a

f

rit:

* In the movements where the Ped. is indicated by *"Pedale,"* the use thereof is left to the taste of the performers.

GRANDE DUCHESSE.

Allegro. M.M. ♩ = 152.

p

Pedale.

f

f

f

ff

rit:

Allegro. M. M. ♩ = 152.

mf

Pedale.

8ª

8ª

8ª

8ª

8ª

8ª

f

ff

rit:

Red. * Red. * Red. * Red. *

Tempo di Marcia. M.M. ♩ = 112.

ff grandioso.

ff

PIQUE DAME.

Andantino con moto. M.M. ♩ = 100.

rit:

ff

pp

Pedale.

ad lib: *a tempo.*

pp

fp *pp*

f

Tempo di Marcia. M.M. ♩=112.

8a

ff *grandioso.*

Ped. * Ped. * Ped. * Ped. * Ped. * Ped. *

8a

ff *ff* *rit:*

Ped. * Ped. * Ped. * Ped. * Ped. * Ped. * Ped. * Ped. * Ped. * Ped. *

PIQUE DAME. M.M. ♩=100.

Andantino con moto.

p

Secondo.

Pedale.

ad lib: *a tempo.* *fp* *pp*

Ped. * Ped. *

8a

f *fp*

Ped. *

* To abbreviate go from 𝄋 to ⊕ Page 23.

Vivacissimo. M. M. ♩ = 108.

1ª. 2ª.

rit: *rit:*

GOD SAVE THE QUEEN.

Maestoso. M. M. ♩ = 88.

p

f

Vivacissimo. M.M. 𝅗𝅥 = 108.
rit:
rit:
GOD SAVE THE QUEEN. M.M. ♩ = 88.
Maestoso.

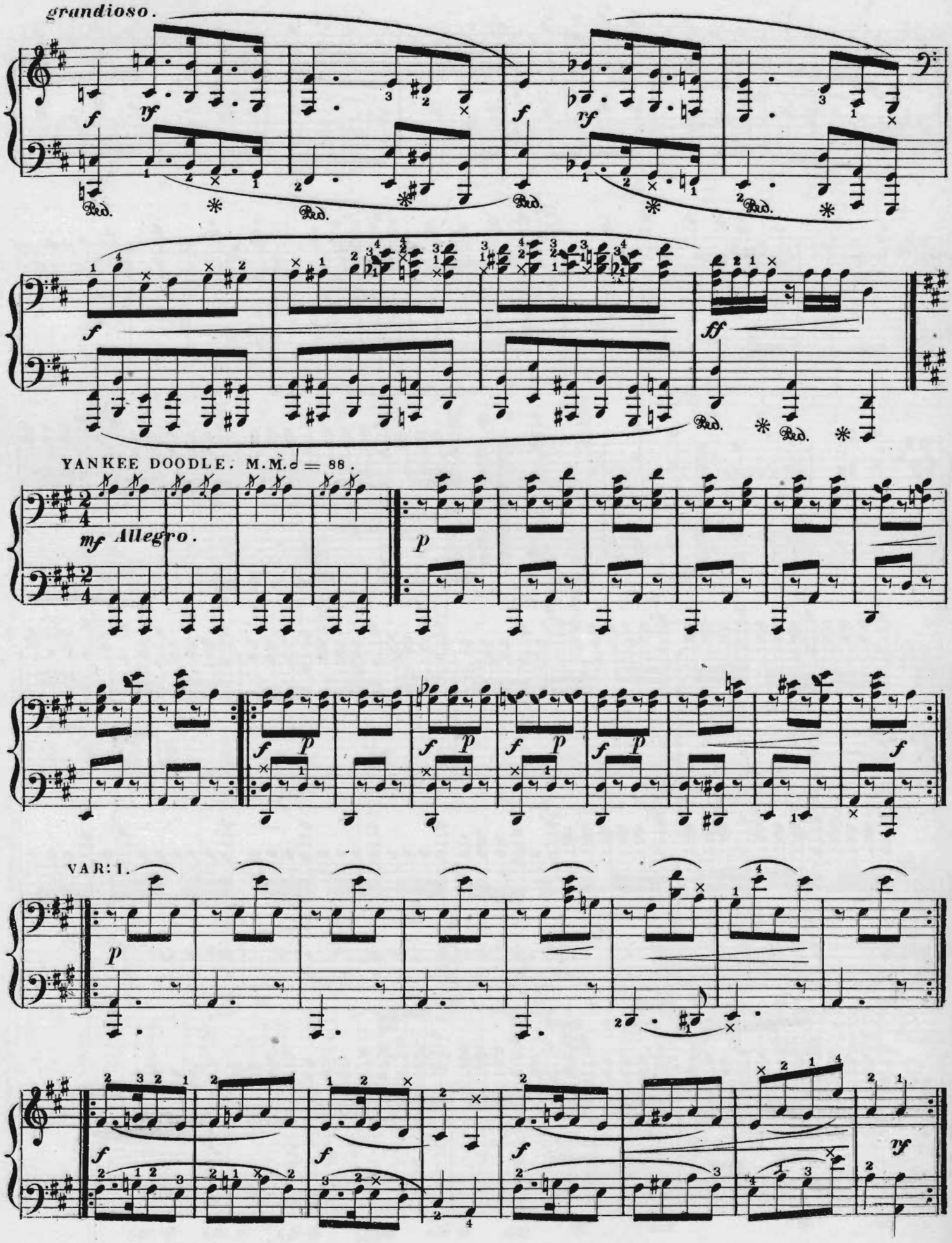
grandioso.
YANKEE DOODLE. M.M. 𝅗𝅥 = 88.
Allegro.
VAR: I.

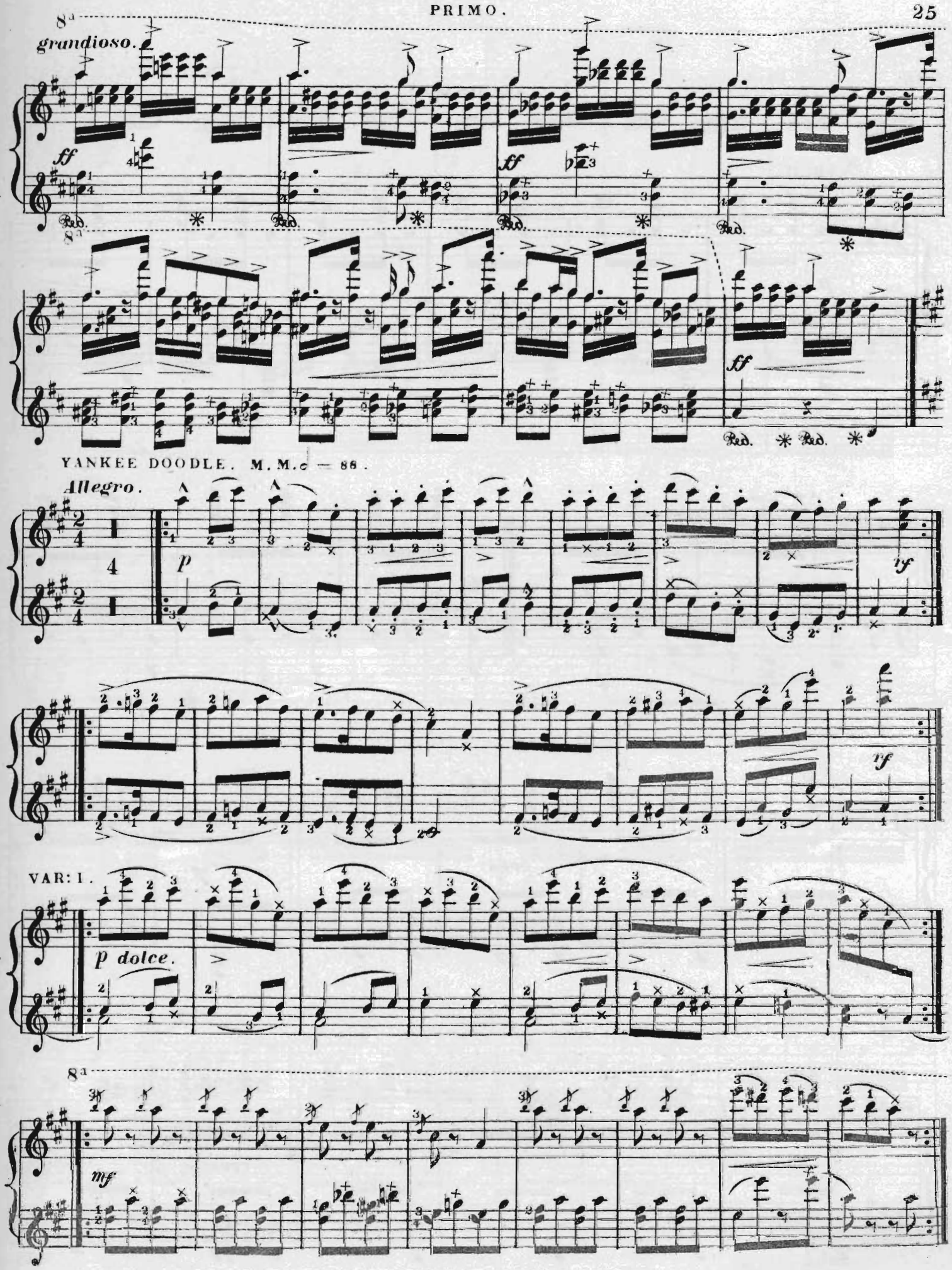
8a
grandioso.
ff
Ped.
YANKEE DOODLE. M.M. 𝅗𝅥 = 88.
Allegro.
p
rf
VAR: I.
p dolce.
mf

VAR: II.

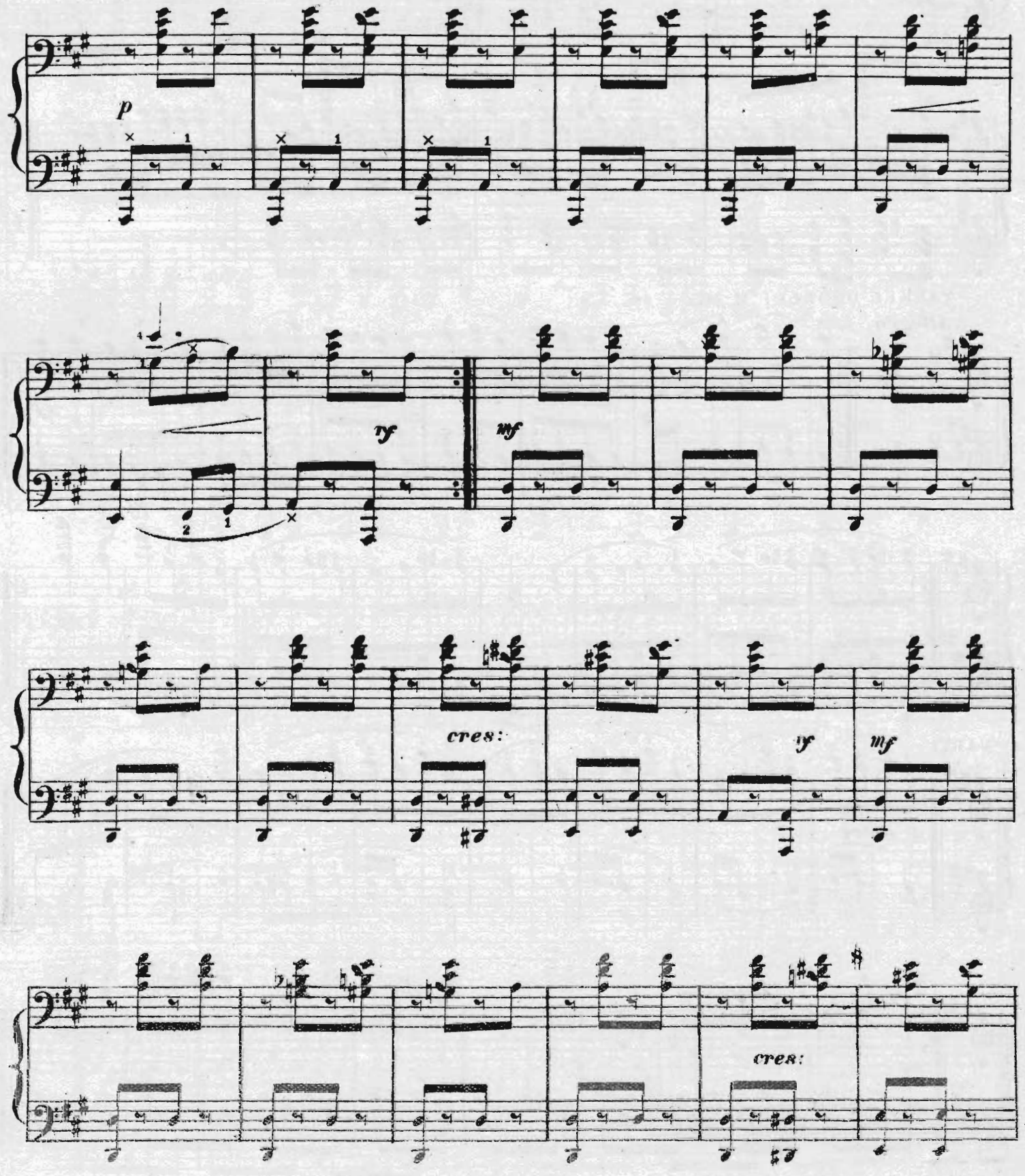

VAR: II.

8a

p

8a

cres:

f

8a

8a

f

8a

To abbreviate go from $ to ϕ Page 33.

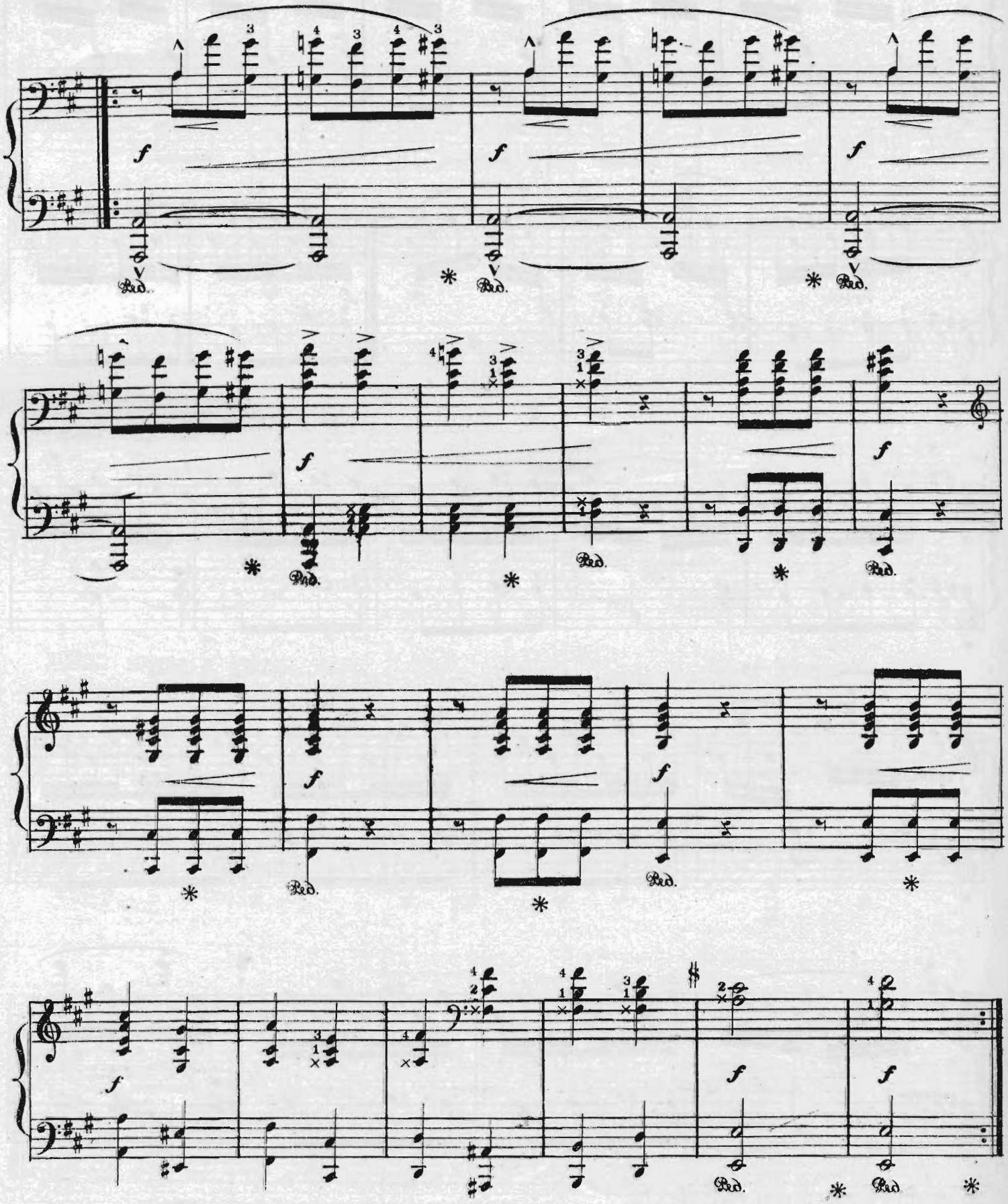
f
Ped.
*

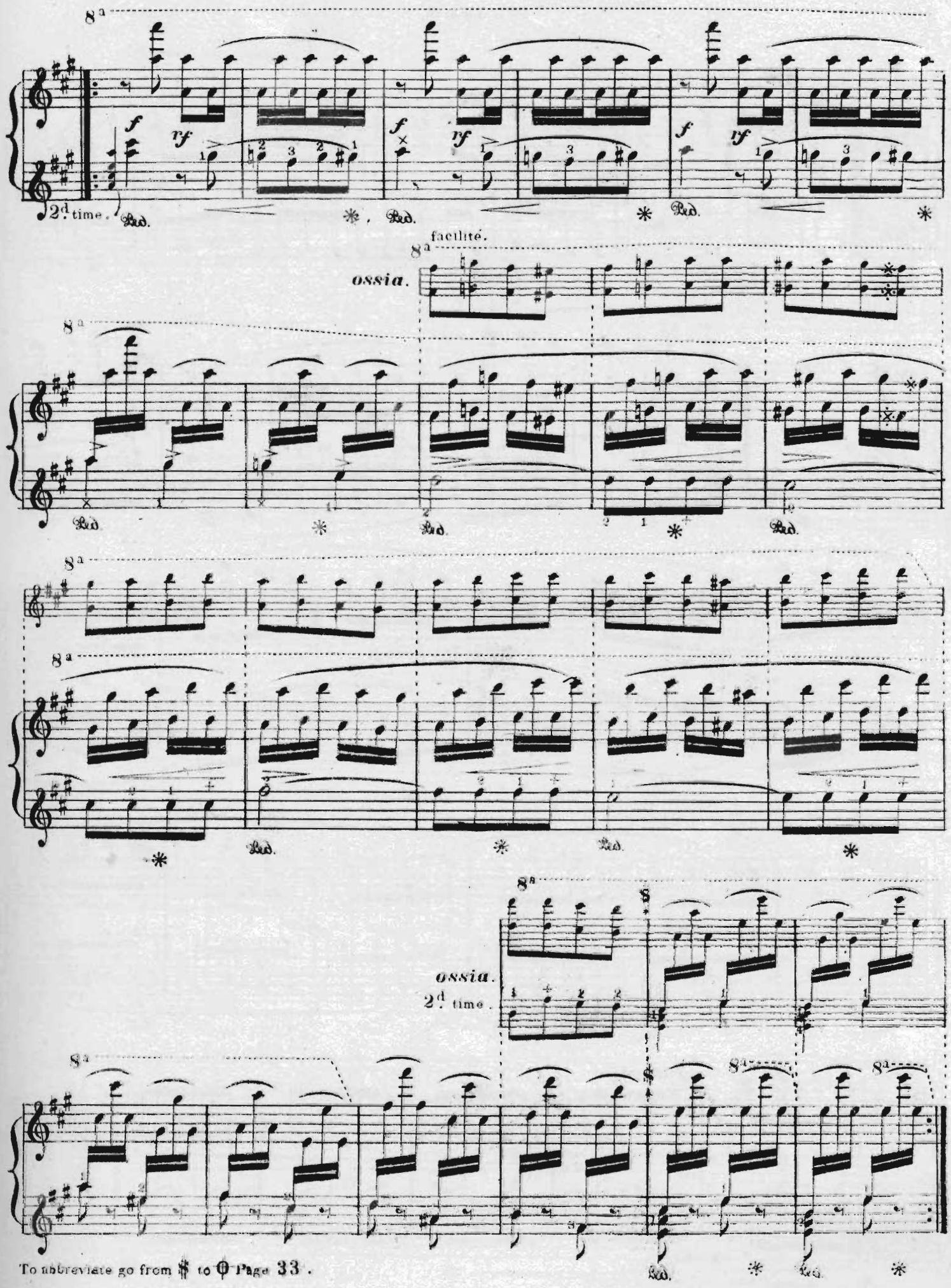

To abbreviate go from $ to 0 Page 33.

FINALE.

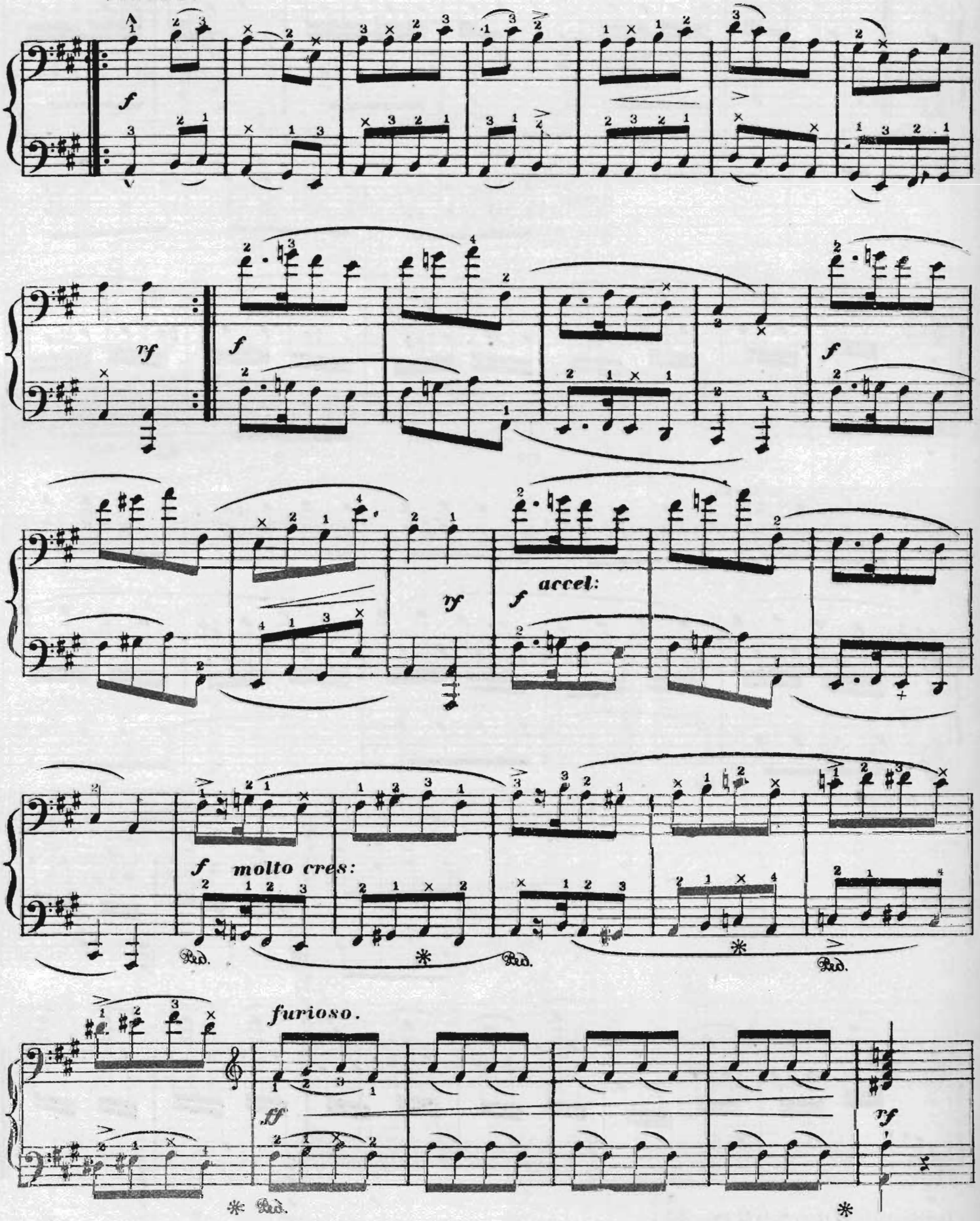

con bravoura.

FINALE.

8a

f

cres:

8a

f

8a

8a

accel:

f

8a

sempre cres:

Ped. * Ped. *

furioso.

8a

ff

sf

Ped. * Ped. *

Primo.

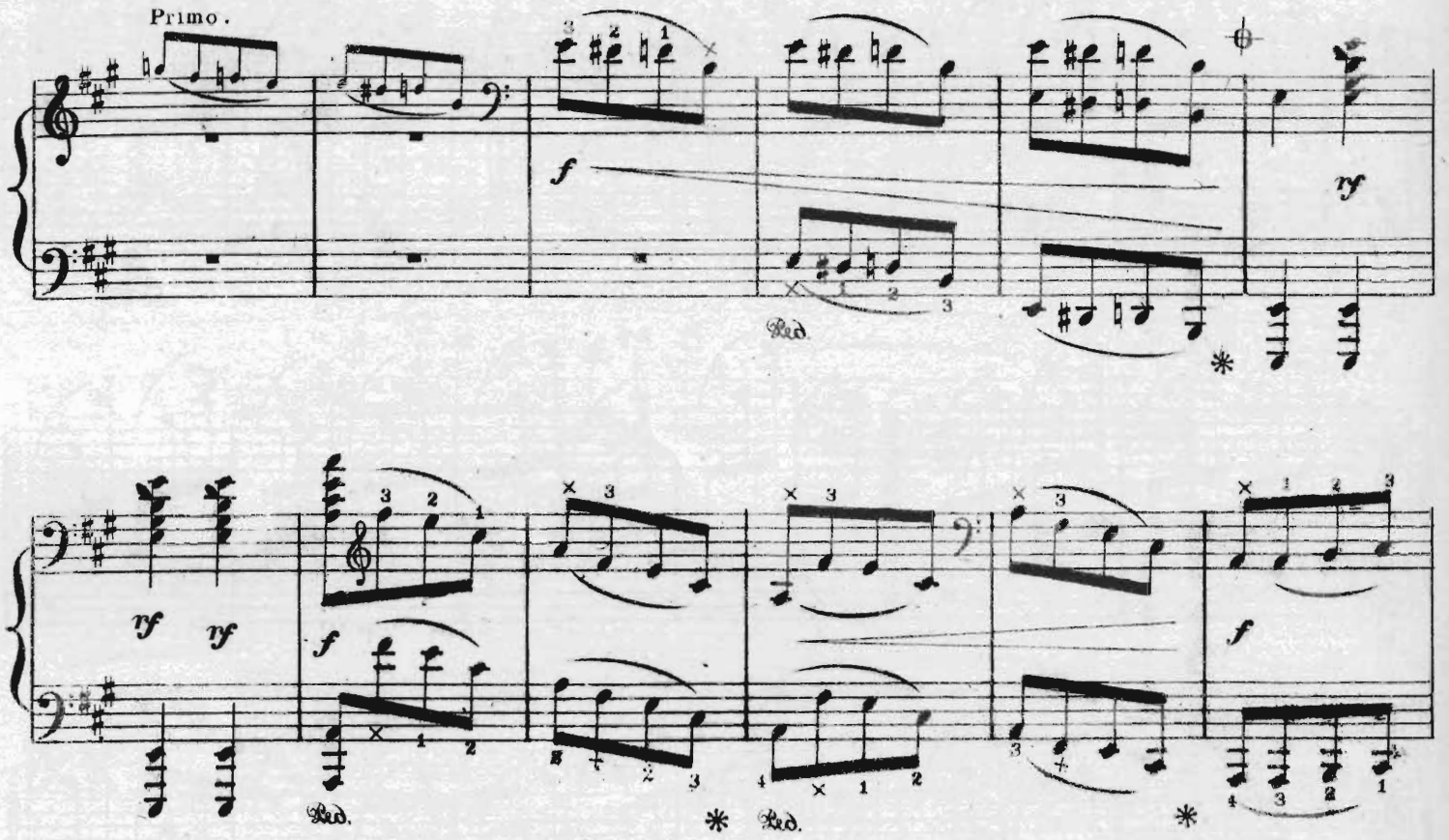

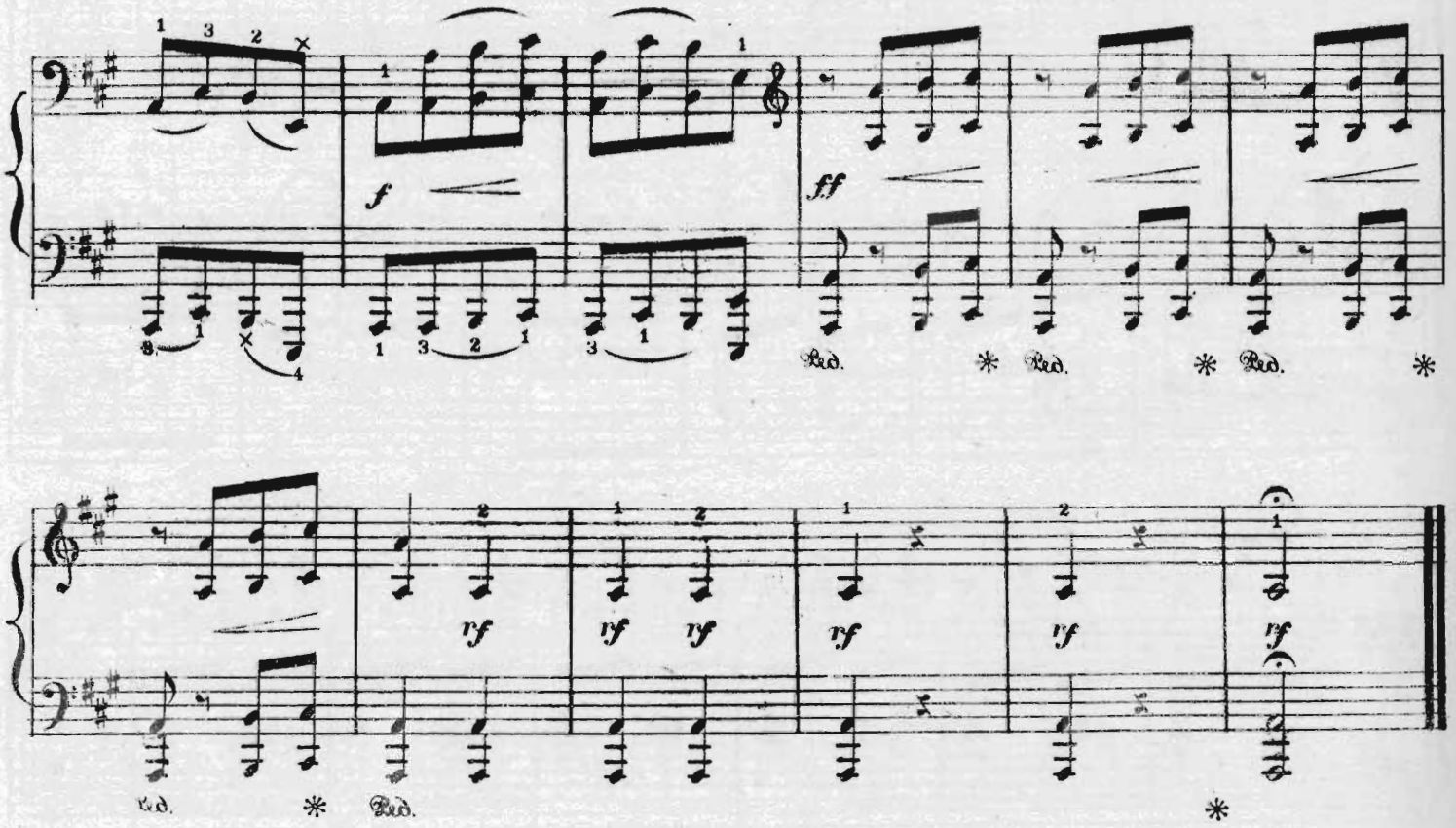

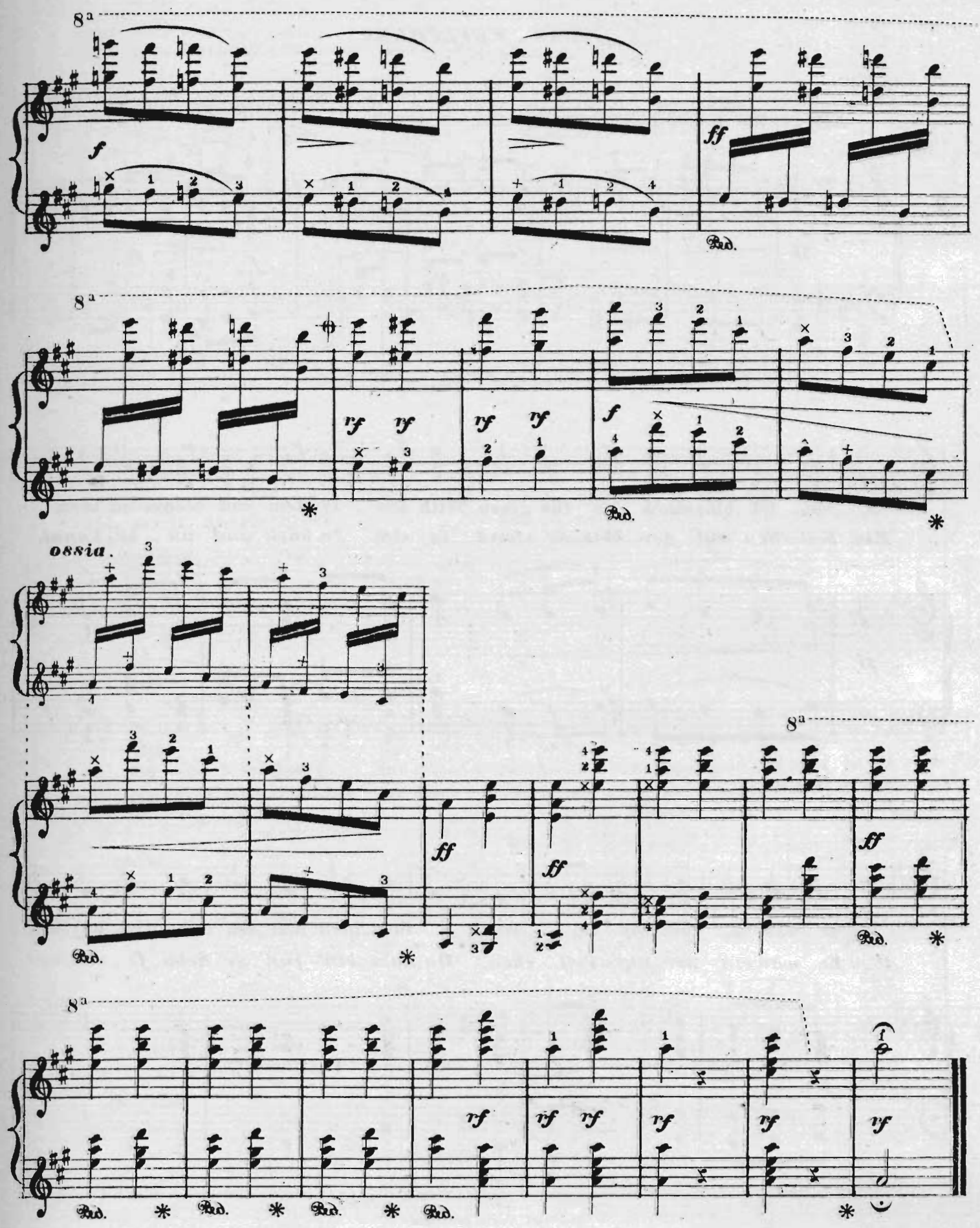
8a
f
ff
Ped.
rf
ossia.

THE VIOLET.

(DAS VEILCHEN.)

W. A. MOZART.

Allegretto ♩ = 80.

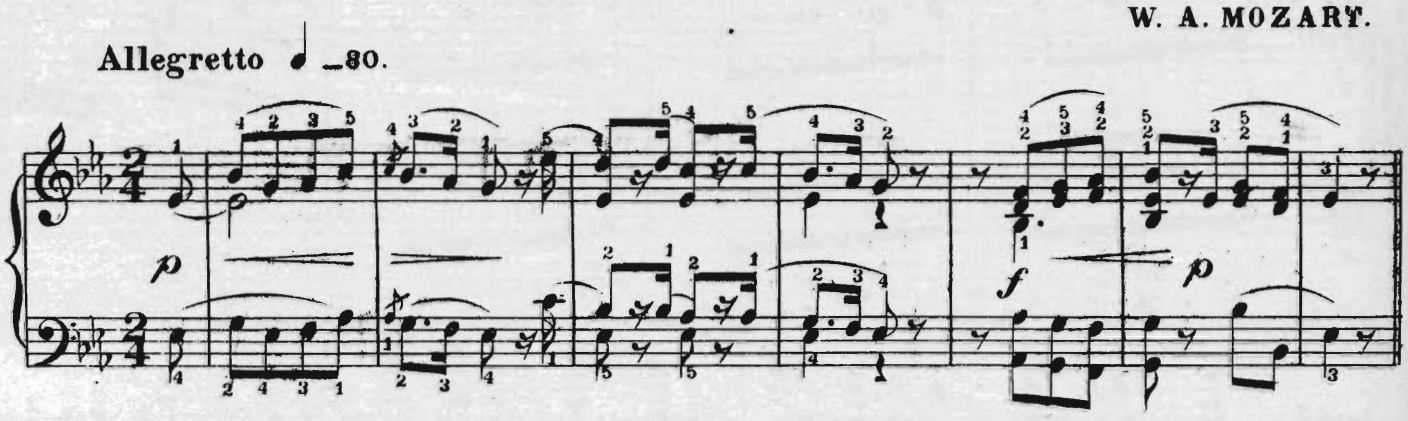

A vio - let blossom'd on the green, With low - ly stem and bloom un-seen;

Ein Veil-chen auf der Wie-se stand, In sich ge-bück und un - be-kannt;

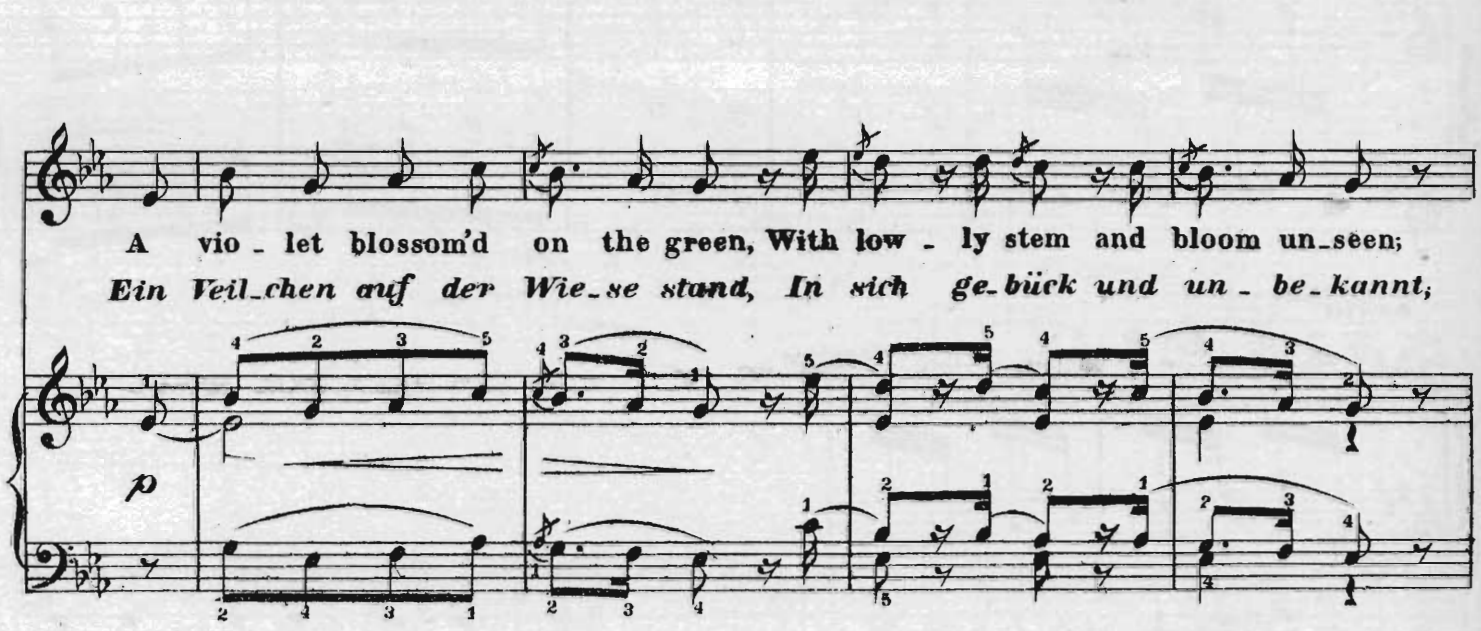

It was a love - ly vio - let, A shep-herd mai-den came that way with

Es war ein her-zig's Veil - chen, Da kam ein' jun-ge Schä-fe-rin, mit

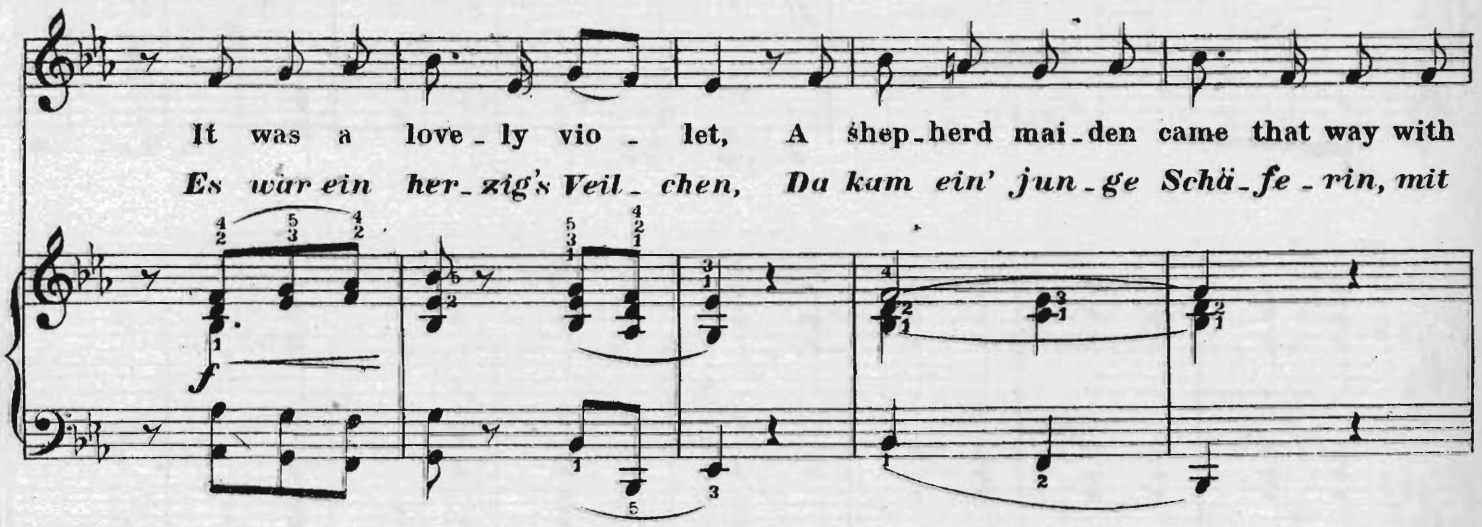

Copyright - Kunkel Bros. 1890.

light some step and as - pect gay came near, came near, came o'er the green with song.
leich-tem Schritt und munterm Sinn da-her, da - her, die Wie-se her, und sang.

dolce.

p

Ah! thought the vio - let..... might I be the fair-est flow-er all the lea, ah! but.....
Ach, denkt das Veil - chen, wär Ich nur die schönste Blu-me der Na-tur ach! nur.....

..... for one brief hour! And might be pluck'd by that dear maid and gent-ly in her
..... *ein klei-nes Weilchen! Bis mich das Liebchen ab - gepflückt, und an den Bu-sen*

bo - som laid ah! but ah but! a few dear moments long!
matt gedrückt, ach nur! ach nur ein vier-tel Stündchen lang!

But O! A - las! the maiden pass'd, No eye up - on the vio - let
Ach! a - ber ach! das Mädchen kam, Und nicht in Acht das Veilchen

rall.

cast but crush'd ..... the love - ly flow - er! It sank and died, And
nahm, zer - trat ..... das ar - me Veil - chen, Es sank, und starb, Und

rall.

strin - - - gen - - do rall.

heav'd no sigh, for if I die, I die thro' her, I die thro' her ..... beneath her
freut' sich noch, und sterb ich denn, so sterb ich doch durch sie, durch sie ..... zu ih - ren

a piacere. *a tempo.*

feet I die, O sweetest vio - let! It was a love - ly vio - let.
Füs - sen doch, das ar - me Veilchen! Es war ein herzig's Veil - chen.

f *p*

PALMER'S and Modula- **BOOK OF 516** tions in all Keys. **SHORT AND** For Church Organ- **BRIGHT** ists, $1.50 net. **INTERLUDES** *No discount.*

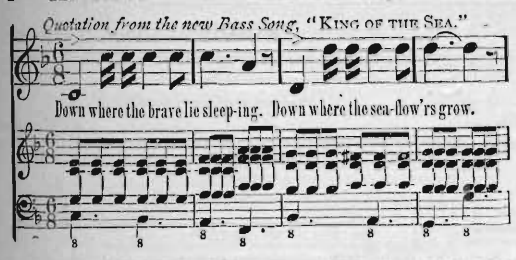

PALMER'S PIANO PRIMER. Endorsed by America's greatest pianists. A clear, concise, and exhaustive work on the first principles of piano playing. 75 cents.

PALMER'S PRONOUNCING Pocket Dictionary of over 2600 musical terms. 25c.

KING OF THE SEA. A CONCERT Song for Bass or Baritone. 50c.

Sent postpaid on receipt of marked prices. If your music dealer don't keep them, send direct to **H. R. PALMER,** Lock Box 2841, New York City.

ALFRED DOLGE,

Piano-Forte Materials

—AND—

Tuners' Supplies.

122 E. 13th St., NEW YORK.

ESTABLISHED 1857.

STECK

GREAT POWER,
EVENNESS OF SCALE,
RICH SINGING QUALITIES,
WELL-BALANCED TONE,
and **ABSOLUTE DURABILITY.**

Used by hundreds of Academies, Colleges, Schools, Etc., for more than 30 years, in preference to all others, because the STECK PIANOS have proved to be the Most Reliable Instruments after the severest test.

What Some of the Leading Artists Say:

WAGNER.—"Everywhere acknowledged to be excellent."
LISZT.—"They give the liveliest satisfation."
ESSIPOFF.—"The very best piano made."
WILHELMJ.—"Rank far above all possible competition."
LUCCA.—"Are unparalleled for the majestic singing quality of tone which they possess."

MANUFACTURERS,

GEO. STECK & CO.

Warerooms: - STECK HALL,
11 East 14th Street, NEW YORK.

PIANOS.

C. A. ZOEBISCH & SONS,
Importers of and Wholesale Dealers in
MUSICAL INSTRUMENTS, STRINGS, &c.
Depot of C. F. MARTIN & CO'S Celebrated GUITARS,
"BOEHM" GENUINE "MEYER" & "ALBRECHT" FLUTES and PICCOLOS.
No. 46 Maiden Lane, NEW YORK.
All the newest styles of BRASS and GERMAN SILVER Instruments constantly on hand or made to order.

MISSOURI PACIFIC RAILWAY

2 ROUTES
—TO—
Colorado and Rocky Mountain Points, equipped with
Free Reclining Chair Cars
Pullman Buffet Sleeping Cars,
36 Hours to Galveston, 39 Hours to San Antonio,
And No Change of Cars
Via Iron Mountain Route.
Ticket Offices, 102 N. 4th and Union Depot.

See the great premium offers to the Review, page 75.

Save Your Music!

By having it bound in our **New** and **Extra Strong Binding.** We do **General Binding,** and guarantee to do only the **Best Quality** of work, and at **The Lowest Price.**

Call, or drop us a Postal Card.
Work called for and delivered.

COUNTRY ORDERS SOLICITED.

WAGENFUEHR & HILLIG,
BOOK BINDING,
316 CHESTNUT ST.

NEWBY & EVANS

UPRIGHT PIANOS
Factory, East 136th St. and Southern Boulevard, New York.

SCHARR BROS.,

Fine Stationery, Artists' Materials, Wedding and Visiting Cards.

S. W. Cor. 10th and Olive Sts., ST. LOUIS.

BOOTH, BARADA & CO.,
617 Chestnut Street,
ST. LOUIS, MO.

Rents Collected, Loans Negotiated, Building Loans a Specialty. Personal Attention to the Management of Estates.

CHOICE PROPERTY
For Sale in City and County.

SEE "NORTH'S FOREST PARK ADDITION."
Lots 50x150. High ground, beautifully situated; only ten minutes walk north of Benton Station on the Missouri Pacific; only six miles from Court House. 15 per cent. cash down; balance in monthly payments of $15.00 per month. Call and get plats.

KIMBALL PIANOS

INDORSED BY

ADELINA PATTI,
LILLI LEHMAN, SIG. TAMAGNO, JULIUS PEROTTI,
GRAND ITALIAN OPERA COMPANY,
METROPOLITAN OPERA COMPANY,
BOSTON IDEAL OPERA COMPANY,
And many other prominent artists.

W. W. KIMBALL CO., - - - Chicago, Ill.

PROFESSIONAL CARDS.

PIANO, ETC.

OTTO ANSCHUETZ,
PIANIST AND TEACHER,
Address, 1011 Morrison Ave., St. Louis.

WM. D. ARMSTRONG,
Address, Alton, Ills

C. PHILIP BOESHENZ,
PIANIST, ORGANIST, TEACHER OF HARMONY,
Address, 1100 N. Leonard Ave.

LOUIS CONRATH,
(Graduate of Leipsic Conservatory.)
PIANIST AND TEACHER,
Address 1334 LaSalle.

MISS H. DEUBACH.
Address, 3608 North 11th Street.

VICTOR EHLING,
PIANIST OF MENDELSSOHN QUINTETTE CLUB.
Music Rooms, 104½ North Broadway.

GEORGE ENZINGER,
TEACHER OF PIANO AND ORGAN
Address, 2624 Rutger St.

EPSTEIN BROTHERS,
Address, 2214 Lucas Place.

CHARLES H. GALLOWAY, Pianist & Organist.
Organist St. George's Episcopal Church,
Address, 2616 Goode Ave.

MISS L. WRAY GAREY,
PIANIST AND TEACHER.
Address, in care of Kunkel Bros.

MISS LOTTIE GERAK,
(Late Pupil of Conservatory of Vienna.)
CONCERT PIANIST AND TEACHER.
Address, 3031 South 7th Street.

M. A. GILSINN,
ORGANIST OF ST. XAVIER'S CHURCH,
Residence, 3852 Windsor Place.

AUGUST HALTER, ORGANIST,
Organist Second Baptist Church.
Address, 1709 Olive St.

LOUIS HAMMERSTEIN,
PIANIST AND ORGANIST,
Address, 1311 Dolman St.

MRS. EMILIE HELMERICHS,
TEACHER OF PIANO AND VOICE
English, German, French, Italian and Latin.
Music Rooms and Residence, 2625 South 7th St.

MISS MAGGIE HENNAGAN,
TEACHER OF PIANO AND GUITAR,
Address, 1205 N. Grand Ave.

GEO. H. HUTCHINSON,
TEACHER OF PIANO AND HARMONY,
Address, 3136 Chestnut St., St. Louis, Mo.

C. H. JOHNSON,
ORGANIST OF PILGRIM CHURCH,
Graduate of Royal Conservatory, Munich. } Address,
Teacher of Organ, Piano and Harmony. } 2950 Dickson St.

G. A. KISSEL, ORGANIST,
Manager "Olympia Quartette Club."
Residence, 1106 Autumn St.

P. ROBERT KLUTE.
TEACHER OF PIANO-FORTE.
Address, 1121 North 19th St.

ERNEST R. KROEGER,
Address, 3315 Laclede Ave., St. Louis, Mo.

MRS. J. H. LEE,
TEACHER OF PIANO,
514 West End.

MISS. B. MAHAN,
TEACHER OF ORGAN AND PIANO,
Organist Grand Ave. Baptist Church. Organ Dept. Beethoven Conservatory.
Address, Hotel Beers, Grand Ave. and Olive St.

W. S. B. MATHEWS, TEACHER OF PIANO-FORTE,
Lecturer and Writer upon Musical Topics,
Room 18. No. 236 State St., Chicago, Ill.

MISS L. F. MINER,
TEACHER OF PIANO.
Address, 3949 Olive Street.

PIANO, ETC.

O. F. MOHR,
TEACHER OF PIANO.
Address, 615 South Fourth St.

PAUL MORI,
TEACHER OF PIANO AND VIOLIN.
Address, 1016 Lynch Street.

MRS. A. F. NEWLAND,
TEACHER OF MUSIC AND PIANO PLAYING,
Address, 2730 Washington Ave.

FRED W. NORSCH, (PIANIST).
Conductor of Orpheus Saengerbund and St. Louis Damenchor.
Address, 1402 N. Grand Ave.

MISS MAMIE NOTHHELFER,
TEACHER OF PIANO,
Address, 1806 Oregon Ave.

J. S. PARKER,
PIANO, ORGAN, VOICE AND HARMONY.
Address 1116 2nd Carondelet Ave.

MISS ALICE PETTENGILL,
TEACHER OF PIANO,
Address, 515 North Vandeventer Ave.

MRS. LUCY B. RALSTON,
TEACHER OF PIANO.
Address, 3431 Lucas Ave.

LOUIS RETTER,
TEACHER OF PIANO AND VIOLIN.
Address, 1319 Hickory Street.

ALFRED G. ROBYN,
PIANIST AND ORGANIST,
Address, 3714 Pine Street.

AUGUST ROSEN,
ORGANIST THIRD CONGREGATIONAL CHURCH.
Floor Salesman with Estey & Camp.
Residence, 1904 Coleman St.

F. S. SAEGER,
TEACHER OF PIANO, ORGAN AND COMPOSITION.
Address, 2310 Cass Avenue.

MLLE. FLORENCE SAGE,
CONCERT PIANIST AND TEACHER,
Address, 1929 Olive Street.

FRED SCHILLINGER,
TEACHER OF PIANO AND VIOLIN.
Conductor of Apollo Singing Society and Freier Männerchor.
Address, 2148 Salisbury St.

P. SCHOLZ,
TEACHER OF PIANO.
Address 1306 Chouteau Ave.

MISS MAGGIE STAHLEY,
TEACHER OF PIANO.
Address 2648 Washington Ave.

MRS. ANNA STROTHOTTE,
TEACHER OF PIANO.
Address, 2916 Morgan St.

MISS CLARA STUBBLEFIELD,
PIANIST AND TEACHER.
Address, 2711 Lucas Ave.

EARL L. SYKES, PIANIST AND TEACHER OF PIANO.
Reference, Dr. Wm. Mason, Steinway Hall, New York;
Wm. H. Sherwood, Edgar S. Kelly, Chickering Hall, New York.
Address, 2621 Gamble St.

J. J. VOELLMECKE,
TEACHER OF PIANO AND ORGAN,
Director Nord St. Louis Bundes-Chor.
Org. St. Johns C. Church. Address, 3912 Evans Ave.

MISS CARRIE VOLLMAR,
PIANIST AND TEACHER,
Organist Bethel M. E. Church. Residence 2135 Sidney St.

MISS KATIE E. WRIGHT,
TEACHER OF PIANO AND VOICE,
Address, 3212 Olive St.

SINGING, ETC.

MAX BALLMAN,
TEACHER OF VOCAL MUSIC.
Music Rooms, 104½ North Broadway.

MRS. KATE J. BRAINARD, (Teacher of Vocal Music.)
Special attention given to Oratorio and Ballad Singing.
Directress and Manager of K. J. B. Ladies Quartette.
Address, Mary Institute, Beaumont and Locust Sts.

SINGING, ETC.

S. C. BLACK, (BASSO-CANTANTE).
SOLO BASS, ST. PETERS.
Address, 2905 Thomas Street.

LOUIS J. DUBUQUE, (Organist Rock Church).
TEACHER OF VOCAL MUSIC.
At Academies of Sac. Heart and Loretto.
Address, 2945 Gamble Street.

MISS EUGENE DUSSUCHAL,
Engages for Concert and Oratorio.
Alto of Temple Israel
Vocal Instruction. Address, 2227 Olive Street, St. Louis

MISS LAURA F. FISHER, (SOPRANO).
ENGAGES FOR CHURCH AND CONCERT.
Vocal Culture and Piano Forte Instruction.
Address, 1825 Rutger St.

OLYMPIA QUARTETTE.
C. A. Metcalf, 1st Tenor, G. A. Kissell, 1st Bass,
G. H. Bahrenburg, 2d Tenor, H. F. Niedringhaus, 2d Bass.
Address, G. A. Kissell, Mgr., 1106 Autumn St.

MISS JESSIE FOSTER,
CONCERT SOPRANO.
Address, c. o. Major Emory S, Foster, City Hall, St. Louis.

MISS LILY GAVIN, (SOPRANO).
Church and Concert Soprano.
Pianoforte and Vocal Instruction. Address, 2619 Elliot Ave.

HENRY GROFFMAN, (BASSO.)
Engages for Concert, Oratorio and Opera. Basso at Grand Ave. Presbyterian Church, Address, 200 N. Broadway.

MISS CHARLOTTE H. HAX-ROSATTI,
PROF. OF THE FINEST SCHOOL OF ITALIAN SINGING.
To be seen Friday afternoons. Address, 1738 Chouteau Ave.

MRS. NELLIE HAYNES-BARNETT,
SOPRANO.
Soprano Grand Ave. Presbyterian Church.
Address, Barnett Flats, Jefferson Ave. and Chestnut St.

GEO. JARVIS, VOCAL TEACHER,
Organist and Choirmaster St. Peter's Church,
Vocal Teacher at St. Louis Seminary.
Address, 1413 Chestnut St.

WAYMAN C. McCREERY, (TENOR.)
Bus. Mgr. of HATTON GLEE CLUB,
CHOIRMASTER CHRIST CHURCH CATHEDRAL.
Address, 1006 Chestnut St.

ROBERT NELSON, VOCAL ART STUDIO.
Italian Vocal Art or Voice Development as taught by the celebrated Sig. Lamberti, of Milan, Italy.
Address, 1722 Olive Street.

JAMES M. NORTH,
VOCAL TEACHER,
Music Rooms, 904 Olive St. Room 72.

MRS. LOUIE A. PEEBLES, (SOPRANO).
Engages for Concert and Oratorio.
Soprano Union M. E. Church.
Vocal Instruction. Address, 3300 Morgan Street

JOHN A. ROBINSON (Stenographer),
BARITONE,
Engages for Concerts and Literary Entertainments.
Address, 506 Olive St.

GEO. F. TOWNLEY,
Engages for Concerts and Oratorio.
Tenor Washington Ave. Presbyterian Church.
Address 1413 Chestnut St.

ARTHUR D. WELD,
SOLO BARYTONE, CHURCH OF MESSIAH.
Concert, Oratorio, Opera and Drawing Room Engagements.
Address, 2221 Chestnut Street, St. Louis.

ACCOMPANIST,
S. SEILER,
2830 North Twenty-third St., St. Louis, Mo.

VIOLIN, CELLO, ETC.

P. G. ANTON, JR.,
VIOLONCELLO.
Concert Soloist.
Address, 1110 Olive St.

J. H. BAUER,
TEACHER OF VIOLIN.
Bauer's Orchestra. Brass and String Music furnished for all occasions. Address, 925 Morrison Ave.

PROF. L. BRUN, (CLARINETIST).
Engages for Miscellaneous Concerts.
Address, care of Aschenbroedel Club, Box 10, 604 Market St.

ROBERT BUECHEL, Teacher of Flute and Violin,
Composer of Beautiful Star, Waltz; Only You, Garotte; Our Favorite Band March, played by Gilmore's band with great success. Address 916 Hickory St.

MISS AGNES GRAY,
VIOLINIST AND TEACHER,
Concert Soloist.
Address, 1408 Park Ave.

VIOLIN, CELLO, ETC.

PLEAS. HACKLEMAN,
(CORNETIST POPE'S THEATRE),
Engages for Solos for all occasions.
Address, 2739 Sheridan Ave.

VICTOR LICHENSTEIN,
Teacher of Violin. Concert Soloist,
Address, 1119 N. 19th St.

GEORGE HEERICH,
TEACHER OF VIOLIN.
CONCERT SOLOIST.
Address, 1706 Wash St.

LOUIS MAYER, CONDUCTOR OF ORCHESTRAS.
Teacher of Violin, Violoncello, and Instrumentation.
Address, 2125 Olive St.

SIG. GUIDO PARISI,
VIOLINIST,
Address, 1628 Olive street.

SEV. ROB. SAUTER,
TEACHER OF VIOLIN,
Address, 928 Hickory St.

ZITHER, GUITAR, ETC.

CHARLES C. BERTHOLDT,
TEACHER OF BANJO AND MANDOLIN,
Member of Beethoven Mandolin Orchestra.
Address, 2737 Washington Ave.

HANS BOECK,
TEACHER OF ZITHER AND CONCERT SOLOIST.
Address, 1019 South 13th Street.

HERMAN HAEGER,
MUSICIAN,
Teacher of Zither and Mandolin,
Address, 711 South Broadway.

AUGUST MEYER,
TEACHER OF ZITHER,
Address, 1014 Morrison Ave., St. Louis.

H. B. MULRENNAN,
TEACHER OF GUITAR AND MANDOLIN.
Music furnished for Receptions. Address, 2649 Olive St.

PIANO TUNERS.

W. C. CROUSE,
PIANO TUNER,
With Jesse French Piano and Organ Co. 902 Olive St.

GEORGE VIEH,
TUNER AND REPAIRER OF PIANOS & ORGANS.
623½ Olive St., 2d floor, and Scharr Bros., 1000 Olive St.
Orders by postal card receive prompt attention.

H. ELSNER,
Dealer in Pianos,
AGENT FOR THE BUSH & GERTS PIANOS.
A Fine Assortment of Second-Hand Pianos Always on Hand.
1103 CHOUTEAU AVE., ST. LOUIS, MO.
Tuning and Repairing promptly attended to.

H. J. ISBELL.

Teacher of the Banjo.
LEADER OF THE IDEAL BANJO CLUB.
Manfacturer of the Artist Banjo.
Address, 2224 Chestnut Street.

A. SHATTINGER,
No. 10 SOUTH BROADWAY, ST. LOUIS, MO.,
Musical Instruments, Sheet Music
AND MUSIC BOOKS.
LOWEST PRICES and BEST GOODS,
Correspondence Solicited. Catalogue Free.

Welsh's Music and Piano Store.
Pianos, Organs, Sheet Music
and Musical Instruments of all Kinds.
Address, 821 Franklin Ave., St. Louis.

J. ELLICOCK,
Dealer in Musical Instruments and Musical Merchandise. Sheet Music and Music Books. Agent for the celebrated Washburn Guitars, Mandolins and Zithers. Country Orders Solicited. 2415 N. Broadway. ST. LOUIS, MO.

A. E. WHITTAKER,
SUCCESSOR TO EDWARD NENNSTIEL.
Pianos and Organs for Sale and for Rent. Tuning and Repairing. 1518 Olive Street, ST. LOUIS.

SMITH'S MUSIC HOUSE, Warerooms, 1522 Olive St.
Sole Agent for Sohmer & Co.'s, Ivers & Pond, Hallett & Cumston and Wyman & Co.'s Pianos, and Newman Bro.'s Organs
Sheet Music and Musical Merchandise of all kinds.

A. P. ERKER & BRO., Practical Opticians,
617 Olive Street, Second Door West of Barr's.
Spectacles, Glasses, Telescopes, Microscopes, Drawing Instruments, Artificial Eyes, &c., &c.

G. ADOLPH SCHENK,
TEACHER OF DRAWING, CARVING AND MODELING.
108 South Fourth Street, - - - St. Louis, Mo.

DR. ADAM FLICKINGER,
DENTIST.
Removed his office from 707 Pine Street to 1113 Pine St.

C. I. WYNNE & CO.
General Music Dealers.
All the Latest Music in Stock as soon as Published.
ORDERS PROMPTLY FILLED. CATALOGUES FREE.
916 Olive Street, St. Louis, Mo.
Western Agents for Bay State Guitars.

H. BOLLMAN & SONS,
No. 1100 Olive Street, - - - - St. Louis, Mo.
Music Publishers and Dealers in any Musical Merchandise.
Send for Catalogue.

PAPER IN THIS REVIEW FURNISHED BY
LOUIS SNIDERS' SONS CO., PAPER MAKERS,
Music Paper a specialty. CINCINNATI.

OWENS PRINTING COMPANY,
314 and 316 LOCUST STREET.
Catalogue and publication work a specialty.

ST. LOUIS PAPER CO.
703 TO 709 LOCUST STREET,
ST. LOUIS, MO.

FROST & RUF,
PURITY. ACCURACY.

TRADE MARK
PROGRESSIVE PRESCRIPTION DRUGGISTS,
Seventh and Olive Streets.

J. B. Sellinger. G. A. Kissel.
SELLINGER & KISSEL,
MEN'S FURNISHING GOODS,
Shirts made to Order a Specialty.
312 North Sixth Street,
Opposite Barr's. SAINT LOUIS.

T. BAHNSEN
PIANOS
Grand, Upright and Square.
Are manufactured in St. Louis and endorsed by our leading artists for
Durability, Touch, and Evenness in Tone.
Warerooms, 1520 Olive St.

BARREIRAS'
PIANO WAREROOMS,
1530 Olive Street,
ST. LOUIS, MO.
PIANOS and ORGANS (new and second-hand) Bought, Sold, or Exchanged, Pianos for Rent—$2.50 to $7.00 per month.

DECKER & SON.
PIANOS.
BUSINESS ESTABLISHED IN 1856.
Six Years prior to any House of a similar name.

W. T. BOBBITT,
St. Louis Representative, 1426 OLIVE STREET.
Call and see these Superior Instruments.

Henry F. Miller
PIANOS.
J. A. KIESELHORST,
General Manager for St. Louis.
1111 Olive Street.

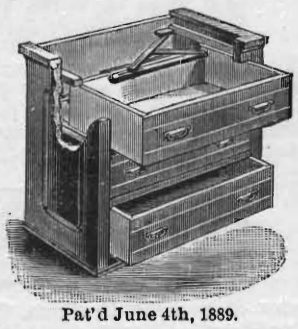

Pat'd June 4th, 1889.

Our New Equalizer
Prevents all binding or sticking of Furniture Drawers. Will run evenly and easily at all times. Do not be talked out of it, but see that our New Equalizer is on the Drawers of the Furniture you buy.
Furniture Drawer Equalizer Company
FAYETTE, MO.

Western Conservatory of Music,
2645 OLIVE STREET, ST. LOUIS.
Conducted according to the System of European Conservatories and Schools of Music.
The Conservatory will open daily throughout the whole year. For all information apply to the Director.
ROSCOE WARREN LUCY, Artistic Director.
Those wishing to become Teachers will be especially trained for that purpose. All pupils are taught by specialists, who are masters of their respective branches.
A. JAILLET, Secretary. F. GREG, Asst. Directo
Tuition, $15 per Term,
Either Instrumental, Vocal or Violin.

M. J. Steinberg
307 N. Broadway,
MANUFACTURER
Seal AND Fur
GARMENTS.

BEETHOVEN CONSERVATORY,
1603 Olive Street,
WALDAUER & EPSTEIN, Directors.
All branches of music taught at this Institution and every one represented by a first-class
TEACHER AND PERFORMER.
This Conservatory keeps open all Summer for the accommodation of pupils and such teachers as wish to perfect themselves during the Summer Term.
TUITION—$15 and $21 per quarter, either for Instrumental or Vocal lessons. Scholars may enter at any time. The beginning of their quarter commences with the first lesson they take.
Send for circulars.

RULES FOR BEGINNERS.

BY ROBERT SCHUMANN.

Play in time! The playing of many virtuosos is like the gait of a drunkard. Make not such your models.

Always insist on having your instrument purely tuned.

Accustom yourself, even though you have but little voice, to sing at sight without the aid of an instrument. The sharpness of your hearing will continually improve by that means. But if you are the possessor of a rich voice, lose not a moment's time, but cultivate it, and consider it the fairest gift which heaven has lent you.

Omit no opportunity, however, to play with others, in duos, trios, etc. It makes your playing fluent, spirited and easy. Accompany a singer when you can.

Love your instrument, but do not have the vanity to think it the highest and only one. Consider that there are others quite as fine. Remember, too, that there are singers, that the highest manifestations in music are through chorus and orchestra combined.

Behind the mountains there live people, too. Be modest; as yet you have discovered and thought nothing which others have not thought and discovered before you. And even if you have done so, regard it as a gift from above, which you must share with others.

Sing frequently in choruses, especially on the middle parts. This makes you musical.

But how does one become musical? Dear child, the main thing—a sharp ear and a quick power of comprehension—comes, as in all things, from above. But the talent may be improved and elevated. You will become so, not by shutting yourself up all day like a hermit, practicing mechanical studies; but by living, many-sided musical intercourse, and especially by constant familiarity with orchestra and chorus.

Acquire in season a clear notion of the compass of the human voice in its four principal classes; listen to it particularly in the chorus; ascertain in what interval its highest power lies, and in what other intervals it is best adapted to the expression of what is soft and tender.

Listen attentively to all songs of the people; they are a mine of the most beautiful melodies, and open for you glimpses into the character of different nations.

Acquire an early knowledge of directing; watch good directors closely, and form a habit of directing with them, silently and to yourself. This brings clearness.

Without enthusiasm, nothing real comes of art.

There is no end of learning,

AN OFFER.

M. Shaughnessy & Co., 402 N. Main Str., proprietors of the famous "Club House Brand" a strictly pure bourbon whisky for medicinal and family purposes, will send a sample case on trial; if not found satisfactory it can be returned and money will be refunded. The "Club House Brand" is now conceded the finest of all whiskies Sold in cases of twelve full measure quarts $10.50 per case.

Single numbers of the REVIEW cost one dollar; yearly subscription, twelve numbers three dollars.

ESTEY & CAMP,

Nos. 916 and 918 Olive Street, - ST. LOUIS, MO.

Pianos

To accommodate a large number of buyers we will, until further notice, sell new pianos on payments of $10 to $25 per month to suit purchaser. Our stock is carefully selected and contains latest improved pianos of all grades, from medium to the best, in all

Monthly

styles of Squares, Uprights, Cabinet Grands, Parlor Grands, and Concert Grands, from the factories of DECKER BROS., CHICKERING, HAINES, STORY & CAMP, MATHUSHEK, FISCHER AND OTHERS,

Payments

giving a variety to select from that can not be found in any other house in the country.

Every instrument warranted. Catalogues mailed on application.

ESTEY & CAMP,

Nos. 188 and 190 State Street, - CHICAGO, ILL.

PIANO DACTYLION.

A new invention of great practical value and real benefit to the Piano Player.

To strengthen the fingers.
To improve the touch.
To ensure flexibility and rapidity.
To give correct position of the hand.
To save time and a vast amount of labor.

Used, endorsed, and *highly recommended* by the best of Pianists and Teachers, among whom—

MAD. JULIE RIVE-KING. MR. S. B. MILLS.
MR. CHAS. KUNKEL. MR. H. G. ANDRES.
MR. ARMIN DOERNER, MR. OTTO SINGER.
MR. GEO. SCHNEIDER.

Introduced at, and used by, the different Colleges of Music in Cincinnati.

AGENTS WANTED EVERYWHERE. Send for Circulars.

L. E. LEVASSOR, Manufacturer,
153 W. Fourth St., Cincinnati, O.

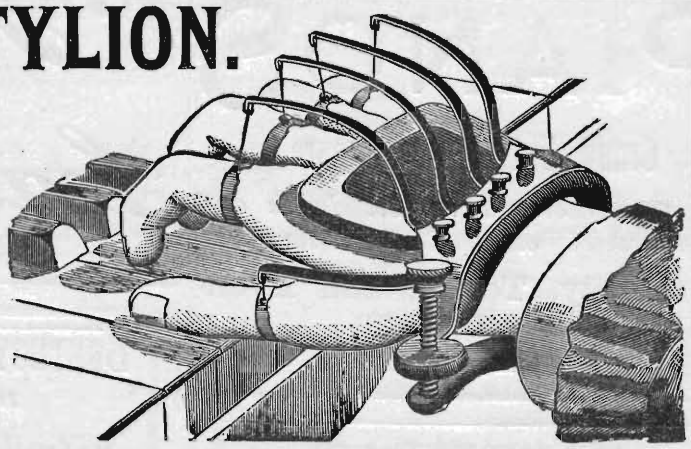

JESSE CORNELIUS PAINTING CO.

TELEPHONE 1496 ARTISTIC PAINTING, 211 N 12TH ST.

HERBERT JOHNSON,

TENOR SOLOIST.

Oratorio and Concert, Vocal Instruction.

Especially engaged for the next Worcester Musical Festival to sing in Elijah, Israel in Egypt, and one miscellaneous concert. Address, 474A Columbus Ave., Boston.

NEWSPAPER ADVERTISING.

We have just issued a new addition of our book called "Newspaper Advertising." It has 256 pages, and among its contents may be named the following Lists and Catalogues of Newspapers:

DAILY NEWSPAPERS IN NEW YORK CITY, with their Advertising Rates.

DAILY NEWSPAPERS IN CITIES HAVING MORE THAN 150,000 population, omitting all but the best.

DAILY NEWSPAPERS IN CITIES HAVING MORE THAN 20,000 population, omitting all but the best.

THE BEST LIST OF LOCAL NEWSPAPERS, covering every town of over 5,000 population, and every important county seat.

ONE NEWSPAPER IN A STATE. The best one for an advertiser to use if he will use but one.

STATE COMBINATIONS OF DAILY AND WEEKLY NEWSPAPERS in which advertisements are inserted at half price.

SMALL LIST OF NEWSPAPERS IN WHICH TO ADVERTISE every section of the country; being a choice selection, made up with great care, guided by long experience.

LARGEST CIRCULATIONS. A COMPLETE LIST OF ALL American papers issuing regularly more than 25,000 copies.

NINE BARGAINS IN ADVERTISING FOR EXPERIMENTORS.

BARGAINS IN ADVERTISING IN DAILY NEWSPAPERS in many principal cities and towns, a list which offers peculiar inducements to some advertisers.

CLASS JOURNALS. AN EXTENSIVE CATALOGUE OF the very best.

6,652 VILLAGE NEWSPAPERS, IN WHICH ADVERTISEments are inserted for $46.85 a line and appear in the whole lot—more than one-half of all the American Weeklies.

Book sent to any address for **Thirty Cents.**

GEO. P. ROWELL & CO., Newspaper Advertising Bureau, 10 Spruce St., New York.

JAMES HOGAN PRINTING CO.,

—: ARTISTIC :—

Printing & Lithographing,

MAKE A SPECIALTY OF FINE WORK.

310 ELM STREET, - - ST. LOUIS, MO.

AWARDED First Prize —AT— CINCINNATI CENTENNIAL EXPOSITION, 1888.

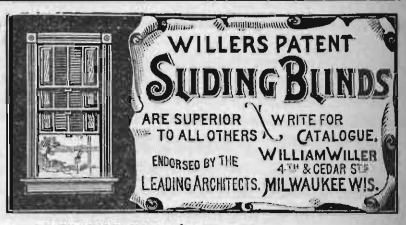

WILLER'S

SLIDING FLY SCREENS.

Call and see models or write for illustrated catalogue and estimates.

C. P. FINLEY, Genl. Agent,
904 Olive Street. - - ST. LOUIS, MO.

Dr. Enno Sander,

125--129 S. 11th St., ST. LOUIS, MO.

Manufactures

The Best Mineral Waters.

For Table use, as well as for MEDICINAL purposes, and a most excellent

AROMATIC GINGER ALE.

The superiority of his products have been acknowledged by numerous PREMIUMS and the endorsement by the most prominent members of the St. Louis Medical Profession.

SEND FOR CIRCULARS.

See the great premium offers to the Review, page 75.

FAT ● FOLKS ● using "Anti-Corpulene Pills" lose 10lbs. a month. They cause no sickness, contain no poison and never fail. Sold by Druggists everywhere or sent by mail. Particulars (sealed) 4c. WILCOX SPECIFIC CO., Phila., Pa.