WEBER

Standard of the World.

WHEELOCK, STUYVESANT,

Universal Favorite of the Musical Public. A First-Class Piano at a Reasonable Price.

DECKER & SON,

The Name is the Guarantee.

W. T. BOBBITT'S

GENERAL WESTERN WAREROOMS:
822 Olive Street,
ST. LOUIS, MO.

WHOLESALE
— AND —
RETAIL.

AGENCIES.

Pianos Sold on Easy Payments.
Old Pianos Taken in Exchange.
Pianos Furnished to Order in any Wood or Design.
Write for Terms and Catalogue.

PIANOS

MAJOR AND MINOR.

It is rumoured that Sophie Menter will make a tour in this country this season under the management of Mr. F. A. Schwab.

Patti has now arranged to sail for New York October 20th. Nicolini will accompany her; and the rest of the company, which includes Madame Fabbri, M.M. Galassi, Lely, Novara, and Mascheroni, with Signor Arditi as conductor, will leave on the same day. The season will open in New York on November 9th, and in all 40 concerts will be given, the first part of each programme being devoted to an act from a favorite opera.

People begin to play, and don't get into the swing until they have played one or two measures. The *mode*, the *tempo* of the piece, ought to have begun in the mind, in the feeling of the performer, before he puts a finger on the keyboard.—*Sir Sternddle Bennett.*

Anton Rubinstein, after indefatigable work for two years, has at last put the finishing touches to his great biblical opera "Christus." It is designated by him "as the work of his life," and he says that during its conception he was more than ever inspired.

Raoul Koczalski, the eight-year old pianist of the German Court, has a repertory of 1,000 pieces. In sixty-four days he gave fifty-two concerts, and during the last three and a half years has played 307 times in public. Pretty good, this, for a boy.

Bobby: Pop, what is a musicale? Fond Parent: A musicale, my son, is where a lot of people who know each other meet together, and talk in a loud tone of voice about the rest of the people they know, who are not present. Bobby: And what is a conversazione, pop? Fond Parent: A conversazione is where the same people sit in sad and solemn silence, listening to a lot of mildewed music.

The Chevalier de Kontski has completed the transcontinental tour of America, and has arrived at San Francisco on his way to Japan. The latest report from the veteran musician is that he is in excellent health and spirits, and is enjoying his tour.

Go to the popular firm, Nauendorf Bros., 314 N. sixth Street, when you want a fine umbrella, stylish parasol or cane. Nauendorf Bros. make them and sell them as low as the lowest.

Verdi is writing another opera, and has invited the Italian singer, Emma Bellincioni, to create the leading role. "Your youth and beauty," said Verdi, at his first meeting with her, "will compensate for all the faults and failings in the composition of my old age."

Cook's Extra Dry Imperial Champagne is the pure juice of the grape naturally fermented. For bouquet it has no superior. Lord Coleridge writes: "Send me fifteen dozen Cook's Extra Dry Imperial Wine. I tried it while here and find it superior."

KUNKEL'S PEDAL METHOD

THE PIANO PEDAL,

HOW TO USE IT CORRECTLY AND ARTISTICALLY.

IN THREE BOOKS.

BY

CHARLES KUNKEL.

This method is to go hand-in-hand with all piano studies, from the very beginning.

BOOK I., $2.00.
A practical explanation of the acoustic principles interested in the artistic use of the Piano Pedal, with copious examples and preliminary studies laying a foundation for the correct use of the Pedal, and correcting the more common mistakes made by the majority of players in the use thereof.

BOOK II., $1.50.
An amplification and practical application of the principles laid down in Book I. The Pedal as a means of beautifying and giving sonority to a tone. The Pedal as a means of making a Crescendo beyond the power of the fingers, etc. Copious examples from the great masters.

BOOK III., $1.50.
Orchestral effects. Virtuoso effects. Copious examples of extraordinary effects produced with the Pedal. An analysis of the proper use of the soft and third sostenuto Pedal.

KUNKEL BROS.,

612 Olive Street, ST. LOUIS, MO.

ESTEY

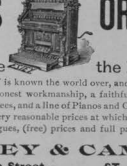

PIANOS ORGANS

They are the Leaders!

The name **ESTEY** is known the world over, and at once suggests honorable dealing, honest workmanship, a faithful fulfilling of all promises and guarantees, and a line of Pianos and Organs unequalled in the world at the very reasonable prices at which they can be purchased. For Catalogues, (free) prices and full particulars, call on or address:

ESTEY & CAMP,

916 & 918 Olive Street, ST. LOUIS, MO.

CHICAGO HOUSE: 233 STATE STREET.

☞Mention where you saw this Advertisement.☜

KIMBALL PIANOS

INDORSED BY

ADELINA PATTI,

LILLI LEHMAN, SIG. TAMAGNO, JULIUS PEROTTI,

GRAND ITALIAN OPERA COMPANY,

METROPOLITAN OPERA COMPANY,

BOSTON IDEAL OPERA COMPANY,

And many other prominent artists.

W. W. KIMBALL CO., - - - Chicago, Ill.

J. A. KIESELHORST, General Agent, - - 1000 Olive Street, ST. LOUIS.

KUNKEL'S MUSICAL REVIEW

October, 1893. KUNKEL BROS., Publishers, 612 Olive St., St. Louis, Mo. Vol. 16—No. 10.

TERMS OF SUBSCRIPTION.

One Year, Twelve Numbers, - - - - - - - - $3.00
Single Number. - - - - - - - - - - - - 1.00

This includes postage on paper to all points.

Subscribers finding this notice marked will understand that their subscription expires with this number. The paper will be discontinued unless the subscription be renewed promptly. In renewing your subscription please mention this fact, and state with what number your subscription expired.

Entered at St. Louis Post Office as Mail Matter of the Second Class.

OCTOBER, 1893.

CAUTION TO SUBSCRIBERS.

Do not subscribe to the REVIEW through any one on whose honesty you cannot positively rely. All authorized agents must give our official receipt, a *fac-simile* of which is shown on the third page of cover of the REVIEW.

CITY NOTES.

Victor Ehling, the prominent pianist and teacher, continues his successful teaching at his music rooms, 104½ North Broadway. Mr. Ehling's quintette club will furnish some rare concerts during the coming season.

Miss Lulu Kunkel, the solo violinist, is open for engagements and may be addressed at 317 S. 22nd Street. Miss Kunkel has been highly praised for her playing at some of the leading concerts.

Jacques Wouters, the oboe soloist, receives pupils at his residence, 962 Chouteau Avenue. Mr. Wouters has delighted audiences wherever he has appeared with his masterly and artistic playing. He is a graduate of Brussels Conservatory and a member of the Choral Symphony Society and Grand Opera House Orchestra.

Sev. Rob. Sauter, the distinguished teacher of violin, added the World's Fair to the many great achievements he has witnessed. Mr. Sauter's masterly teaching is widely appreciated.

August Wm. Hoffmann, the popular pianist and teacher, has returned after an enjoyable trip to the principal countries of Europe. Mr. Hoffmann's pleasant music studio is located in the Emilie Building, 904 Olive Street, Room 80.

Lowell Putnam, teacher of violin and mandolin, receives pupils at his residence, 1121 Leonard Avenue. Mr. Putnam is a very thorough and successful teacher and advances his pupils as rapidly as possible.

Geo. C. Vieh, the pianist and teacher, has returned from an extended trip and resumed his classes. Mr. Vieh may be addressed at 2001 California Avenue.

G. Neubert, the pianist and teacher, has done much toward the advancement of music in Belleville, where he is director of of the Philharmonic Concerts. His pupils in piano evidence the thorough and careful instruction they receive.

Lovers of the zither who desire their children to receive thorough and rapid instruction should address August Meyer, 1508 S. 12th Street, who is the best teacher of that popular instrument.

Miss Anna Vieths, who has been studying the past year with the celebrated Leschetitzky, in Vienna, has returned home. Miss Vieths is well qualified to impart the peculiar methods of Paderewski's teacher. She will assist Miss Strong, and many will, no doubt, be glad to avail themselves of the special features offered by this arrangement.

Mrs. M. A. Gilsinn and son, Prof. Angelo R. Gilsinn, and little daughter, Miss Etta Gilsinn, returned home from Buzzard's Bay, Massasoit, Mass., last week, where they have spent the summer the guests of Mrs. Gilsinn's daughter, Mrs. L. E. Anderson, at her summer cottage.

Miss B. Mahan, of the Beethoven Conservatory, has returned after a delightful vacation of four months, most of which was spent at the World's Fair, where she played in concert. Miss Mahan has resumed her classes.

Miss Nellie Strong has returned after a delightful summer at Rye Beach, New Hampshire, and resumed teaching. Miss Strong's classes are so enlarged that she has formed an Intermediate as well as a Primary Department, being assisted by some of her best advanced pupils. Miss Strong's essay was pronounced one of the best read at the Musical Congress.

JOHN PHILIP SOUSA.

John Philip Sousa, the director of Sousa's Grand Concert Band, unquestionably the greatest military band leader of America and probably of the world, was born under the shadow of the Capitol in Washington, D. C., in 1854, of Spanish father and German mother. He early gave evidence of superior musical ability, and his training was of the very best. Young Sousa studied for a number of years under John Esputa, then director of the U. S. Marine Band, and took a long course of instruction in composition and harmony with George Felix Benkert, the eminent teacher. He attracted attention as a violinist when very young, and at the age of eighteen years became an orchestra leader, where his unusual abilities in this direction were demonstrated. His first engagement was with Milton Nobles, and for several years he traveled with various road companies. Sousa was a member of Offenbach's famous orchestra when the French composer was in this country, and subsequently became musical director of the famous Philadelphia Church Choir Pinafore Company, when his splendid orchestration of that opera first brought his abilities as a musician into public notice. In 1880, at the age of twenty-six years, he accepted the directorship of the United States Marine Band, which position he held with great credit and honor for twelve years, during which time the national band was developed by him into one of the best drilled bands in existence, and drew world-wide attention to Mr. Sousa as a bandmaster of unprecedented, if not unequaled, ability. The two concert tours of the United States which the Government permitted

him to make were enormously successful and added much to his popularity and renown. In 1892, however, Mr. Sousa accepted a princely offer to assume the direction of his present unparalleled organization, and in August 1st of that year he resigned from the United States service. In the make up of his new band Mr. Sousa's ideas of instrumentation have been followed, with the result that he has a military band capable of all the artistic nuances of a string orchestra. As a composer, Mr. Sousa is equally prolific and popular. He is known as the "March King" as widely as Strauss is known as the "Waltz King," and he is one of the very few American composers whose works are generally played in Europe. His most popular marches, such as the "Washington Post" and "High School Cadets," are played by every band and whistled on every corner in the United States. Over half a million copies of each of these marches have already been sold. His latest published march, "The Beau Ideal," bids fair to be as popular as any of its famous predecessors. Sousa has also written five operas, of which "The Smugglers," "Queen of Hearts," and "Desiree" have been successfully produced, and he has just signed a contract to write a new opera for DeWolf Hopper, the libretto to be written by Charles Klein, the well-known playwright. His published works number many hundred, and include marches, songs, waltzes, overtures, a *Te Deum*, etc. In appearance John Philip Sousa is of medium height, possessing a well-knit frame, with features of southern brunette type, bespeaking a warmth of temperament, great enthusiasm, energy and intelligence. He possesses a magnetic personal charm which attracts others, and at the same time enables him to lead a band as much by force of character as by vested authority.

P. Rob. Klute begs to inform his numerous friends and patrons that he has succeeded in engaging the valuable services of Mr. Victor Lichtenstein, the well-known concert soloist, for the purpose of giving violin instruction at his Music Rooms, 3024 Easton Avenue, and will be glad to receive applications from a limited number of pupils.

ALL-ROUND ARTISTIC TRAINING.

The intensification of life under the pressure of competition naturally exalts the value of what we call "technical training." The reasons are obvious: a well-directed technical training makes the specialist; the specialist commands reputation, and is the modern child of fortune. Happily, however, there is a broader and wiser conception of the building-up of artistic character, which is commanding attention at the present time; the economy of special application is generally acknowledged to be linked with the economy of general culture. The spiritual, intellectual and physical powers of man assert and re-assert their claims to be considered in any scheme of preparation for the life-work of the individual, despite his eagerness to command a prompt success by special concentration in a given direction. Nature insists upon three conditions of progressive life: activity, variety and rest. Some of us are contented if we endeavor to fulfill any two of the conditions named; but a true and well governed life can only be attained by a due regard for all three conditions of every well-regulated existence, and a well-considered balance of the three functions, without which health of body, mind, and soul can neither be secured nor retained. The truth is, *all* these three conditions act and re-act upon each other; and the man who does not take proper rest or secure sufficient variety in his life's course may not command as much usefulness or admiration as the person whose activity overbalances his desire for change and rest, but he is at least as wise from the individual point of sight. The most difficult condition to fulfill of the three imposed upon us by natural law is that of "activity," and it must be conceded this is the most important if any real progress and consequent success is to be attained. To the artist, however, activity, whether mental or physical, can never be judiciously severed from "variety." That this is so depends upon the great principle of every condition of life, "waste and repair." Activity inevitably causes waste; variety or rest bring about repair. But the theory of general culture has taught us that, next to activity variety commands a place of importance in the scheme of artistic development, for while rest may be of only negative value in regard to progress—to which we all eagerly look in the race of life—variety, implying as it does a changed form of activity, certainly means relative or secondary advancement. The subject of a balance of conduct with regard to the three conditions of healthy and successful, or better still, useful life, intimately concerns the musical artist; because, whether his chief work is productive or executive, he cannot well advance without combining the two great departments of his art in the work of his life. Even this is but an incomplete view of the musical artist's obligations to the art he practices, and to himself, to put the matter on a narrower basis. The composer must have a practical knowledge of executive possibilities in order to give free bent to his creative powers. "Only he who knows the road can allow his horses a free rein," is as true of the maker of music as it is of the coachman or any other craftsman. To turn to the other side, the musical executant can only hope for promptitude and certainty of conception and detail by the study of the various departments of the art of composition; a preparation which, in effect, precipitates the mind forward, quickens the perceptive powers, and intensifies every form of executive activity. Music is so delightful and exhilarating in its mental magnetism that musical artists require to be warned constantly of the dangers of overwork, and of the folly of forgetting, in the pursuit of what must ever be a pleasure to the born musician, that the law of waste and repair is a stern, inevitable condition of every form of life. Excessive application to the study of composition in its various departments produces a kind of temporary brain paralysis, the loss for the time of the power of controlling part movements in harmony and counterpoint, and the weakened recognition of the relationship and proportion of various activities and features which go to make up music of interest and eloquence. The musical executant, perhaps, still more feels the necessity for physical rest. In activity waste is getting ahead of repair; and in rest and sleep repair is gaining ground over waste. The too incessant exercise of nerves and muscles in given directions weakens rather than strengthens, and if persisted in too long will result in cramp or some form of local and temporary palsy. Just as a too concentrated attention and activity brings on nervous disturbance and inability. So a too long continued strain upon the recurrent action of nerves and muscles in either singing or playing will prove dangerously exhaustive, as causing waste to outrun repair. So it becomes an important truth that we must, while encouraging activity in the study of music—whether productive or executive, mental or physical—take care to duly recognize the important reaction and recuperative power, in their several and different ways, of variety and rest. The combination of studies, the restful and at the same time strengthening results of individual effort, combined with the less exacting and more social performances of choir and orchestra, the happy and far-reaching effects of a timely and judicious combination of theoretical and practical studies, are conditions which make the life and work of the musical student in our best managed great music schools a course ensuring the best possible chances of healthy, artistic progress, and ultimate and permanent success.—*Ex.*

GRAND 'CELLO CONCERT.

A rare and novel treat will be afforded music lovers on the evening of November 6th, at Memorial Hall, when a magnificent 'Cello Concert will take place. The participants are widely known as artists of exceptional merit, and no one interested in music can afford to miss their great programme. The following will take part in the concert: cellos—H. Heberlein, Louis Mayer, Ch. Klamerstein, Ch. Fröhlich, P. G. Anton, Jr., C. Mayer, L. Lellevre, H. Hennemann; basso—Otto Boull; tympani—R. Fölsing.

Concert players looking for a beautiful and effective piano piece should have the "Alpine Storm," by Charles Kunkel, price $1.00, or "Southern Jollifications," a typical plantation scene, by the same author, price 60 cents.

IN DAILY USE.

The Best. Mr. Michael Higgins, Belcher & Taylor Agricultural Tool Co., Chicopee Falls, Mass., writes: "This company has used

ST. JACOBS OIL

for years for their men for burns, cuts and bruises, and we know of nothing that compares with it."

No Equal.

TRADE MARK

J. L. ISAACS
WALL PAPER CO.
DECORATORS,
FRESCO ARTISTS.
INLAID HARD WOOD FLOORS.
EXCELSIOR BUILDING,
1210 Olive Street.

HENRY KILGEN,
CHURCH ORGAN BUILDER,
No. 813 N. 21st Street, St. Louis.

Tuning and Repairing promptly attended to.
Have on hand a New Organ of 12 Stops—enclosed in swell and 2 Combination Pedals.

Young Siegfried Wagner, the only son of the poet-composer and Frau Cosima, erstwhile the wife of Hans von Bülow, has definitely renounced his family profession of an architect, and has given himself bodily to music. Genius is very seldom inherited, and it is highly improbable that Siegfried will become the author of any sublime music dramas. However, report speaks highly of his abilities. It is his intention to relieve his mother of some of the cares and responsibilities attaching to the Bayreuth festival performances as report says. His mother meantime does not wish to be relieved, for she is notoriously niggardly. She has employed the reputation and traditions of her husband's genius since his death with a clear purpose of getting all the profit possible out of them, and she has personally managed the Bayreuth festivals with a jealous and watchful business eye. Siegfried cannot come over such a mother.

If you want reliable articles in spectacles, eye-glasses, opera glasses, telescopes, drawing instruments, artificial eyes, or if you want your oculist's prescription filled, go to the reliable firm of A. P. Erker & Bro., 617 Olive Street.

REVIEW SUBSCRIBERS.

If you subscribe through an agent, see that you get our official receipt, a fac simile of which is shown on the third page of Cover.

T. BAHNSEN
PIANOS
Grand, Upright and Square.

Are manufactured in St. Louis and endorsed by our leading artists for

Durability, Touch, and Evenness in Tone.

Warerooms, 1522 Olive St.

MUSIC IN THE REVIEW.

Patrons will please remember that all pieces appearing in the Review are direct from the original sheet music plates, and are published also in separate sheet music form. They can be had of any music dealer, or direct of the publishers, Kunkel Brothers, 612 Olive Street.

The fast Banner trains of the Wabash Line take passengers in Englewood to the World's Fair and all hotels in the vicinity of the World's Fair in advance of all other lines.

Leave St. Louis	9:00 a. m.
Arrive Englewood	4:45 p. m.
Arrive Dearborn Station	5:30 p. m.
Leave St. Louis	6:30 p. m.
Arrive Englewood	2:05 a. m.
Arrive Dearborn Station	7:30 a. m.

Baggage transferred promptly and at low rates from Englewood Station. Wagner Buffet and Compartment Sleepers on night trains. Cafe, Library and Parlor Cars on day trains. Free Reclining Chair Cars on all trains.

Secure your sleeping or parlor car tickets early at Wabash City Ticket Office, southeast corner Broadway and Olive Street.

Teresa Carreno and Eugen d'Albert intend making an artistic tour together after Christmas.

A. P. ERKER & BRO.,
OPTICIANS.

Prescriptions of Oculists a Specialty.

Second door west of Barr's. **617 OLIVE STREET.**

SPECTACLES AND EYE GLASSES.

Opera Glasses, Telescopes, Microscopes, Drawing Instruments, Artificial Eyes, Etc.

Your Clothing

You want it **Good, Stylish, Serviceable.**
Everybody in St. Louis knows that

F. W. Humphrey & Co.

Sell only that sort. Same place for twenty years.

BROADWAY & PINE.

THERE ARE SIX FEATURES OF

BARR'S
Great St. Louis Dry Goods House,

ABOUT WHICH THE PUBLIC SHOULD KEEP FULLY INFORMED.

1st. The fact that every article worn by woman is for sale under their roof.
2d. That full stocks of House Furnishing, House Decorating and Gents' Furnishing Goods are a specialty.
3d. That but one price, and that the very lowest, is put upon all goods.
4th. That this store is the most Central in St. Louis, and within but one or two blocks of any street railroad.
5th. That customers are satisfactorily waited upon, and goods delivered in half the time taken by any other large house in St. Louis.
6th. That having 33 Stores (as follows) under one roof, they can and do guarantee the cheapest goods in St. Louis, viz.:

Ribbon Store.	Cloth Store.	Flannel Store.
Notion Store	Black Goods Store.	Lining Store.
Embroidery Store.	Cotton Goods Store.	Cloak and Suit Store.
Lace Store.	Linen Goods Store.	Shawl Store.
Trimming Store.	Silk and Velvet Store.	Underwear and Corset Store.
Gents' Furnishing Store.	Dress Goods Store.	Children's Clothing Store.
Handkerchief Store.	Paper Pattern Store.	Quilt and Blanket Store.
White Goods Store.	Art Embroidery Store.	Upholstery Store.
Calico Store.	House Furnishing Store.	Millinery Store.
Summer Suiting Store.	Parasol and Umbrella Store.	Shoe Store.
Gingham Store.	Hosiery Store.	Glove Store.

Orders by Mail Receive Prompt Attention by Being Addressed to the

WM. BARR DRY GOODS COMPANY,
SIXTH, OLIVE TO LOCUST STREETS, ST. LOUIS.

BUY UMBRELLAS

HAVE THEM COVERED AND REPAIRED
AT THE FACTORY
—OF—
NAMENDORF BROS.,
—MAKERS OF—
Fine Silk Umbrellas,
PARASOLS AND CANES.

Educate your mind in the judgment of true values; the more you become acquainted with what you buy, the better you will appreciate a good thing when you see it.

OUR GOODS ARE THE BEST.
314 N. SIXTH, bet. Olive and Locust Sts.
SIGN RED UMBRELLA, ST. LOUIS.

SUBSCRIBE TO
Kunkel's Musical Review
The Greatest of all Musical Journals.
$3.00 PER YEAR

MENUET MODERNE.

Herrn Emil Liebling zugeeignet.

Louis Conrath.

Allegretto ♩=138.

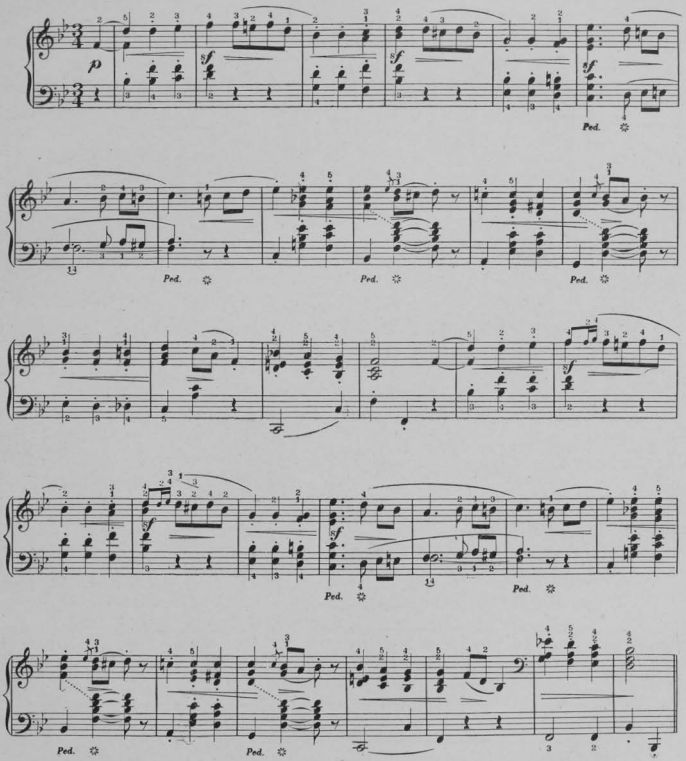

Copyright-Kunkel Bros. 1893.

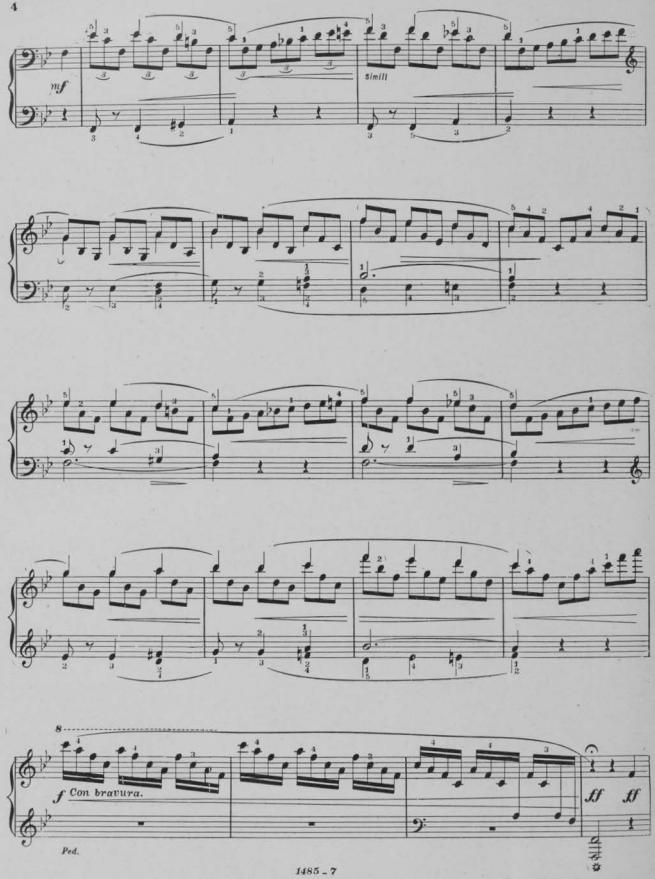
mf
simili
8
f Con bravura.
ff
ff
Ped.

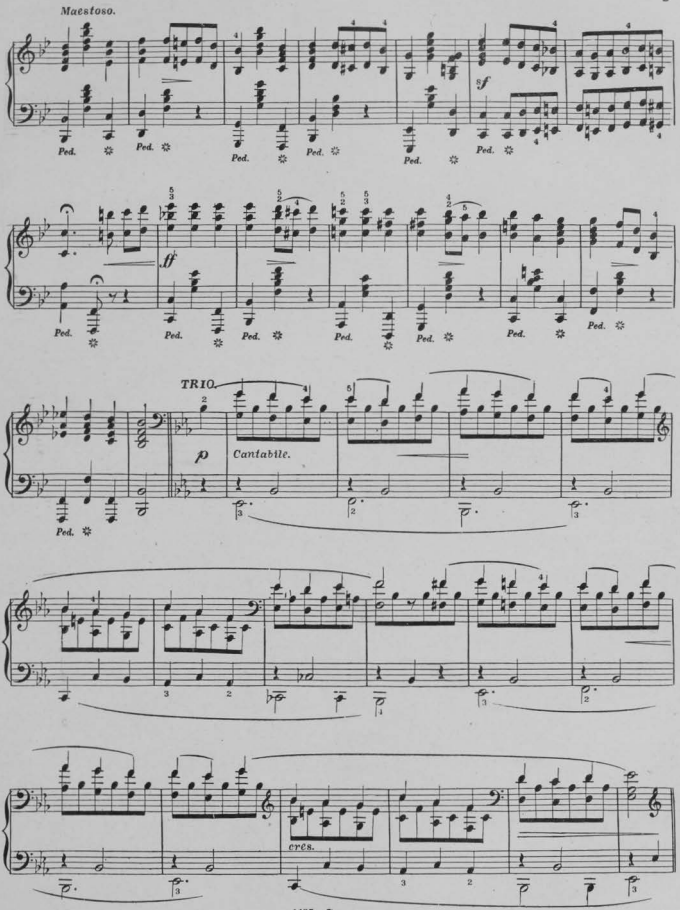
Maestoso.
Ped.
ff
TRIO.
p
Cantabile.
cres.

lusingando.

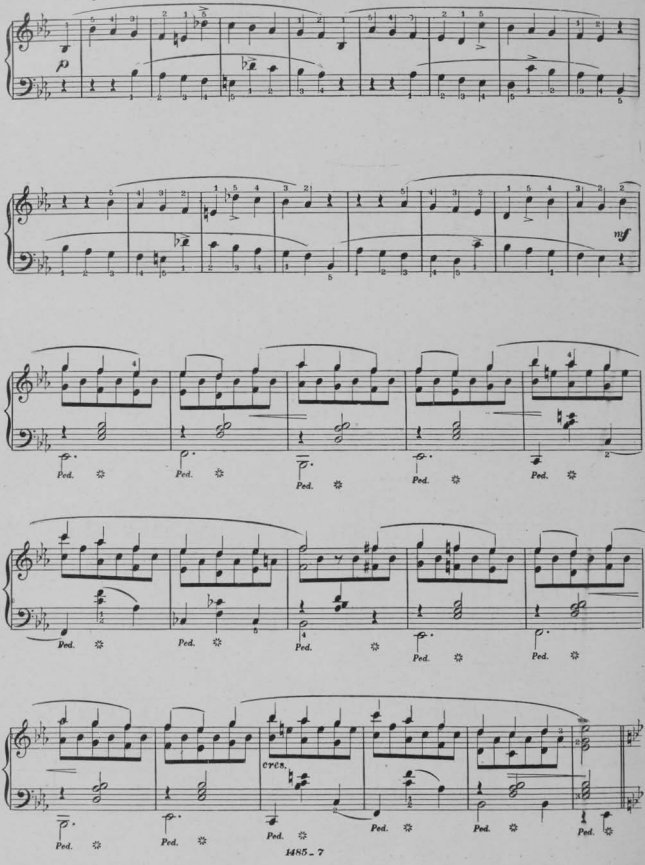

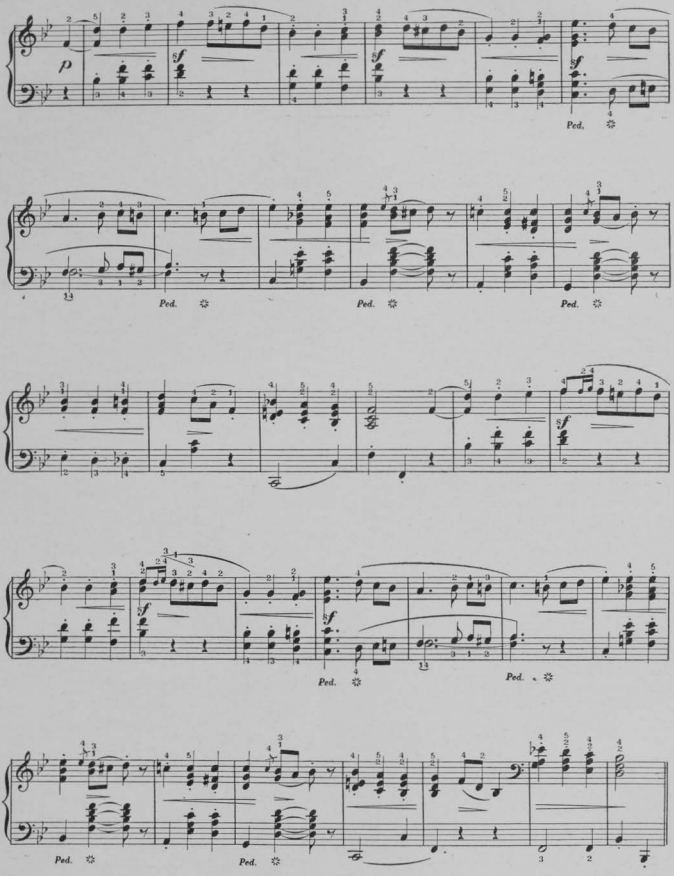
p
sf
Ped.
Ped.
Ped.
Ped.
Ped.
Ped.
Ped.
Ped.

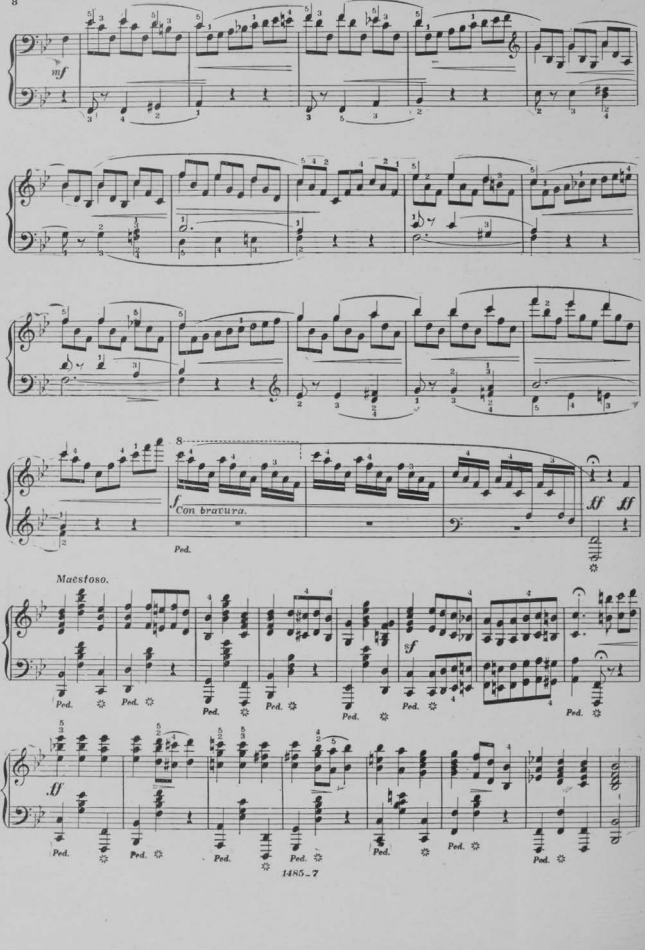
mf
8
f Con bravura.
ff ff
Ped.
Maestoso.
sf
ff

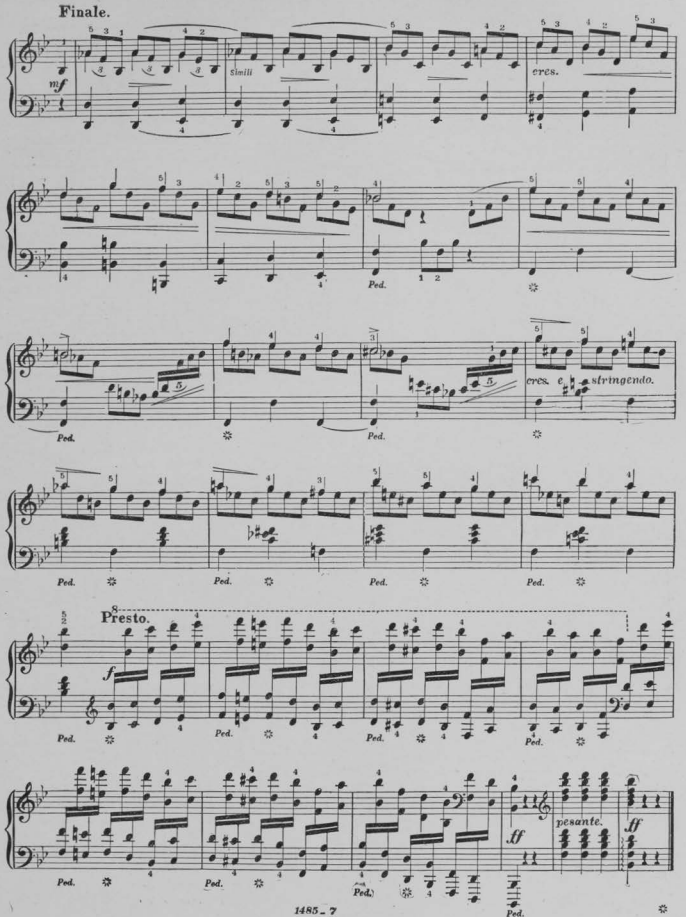
Finale.
mf
simili
cres.
Ped.
cres. e stringendo.
Presto.
f
pesante.
ff

SOUVENIR de VENEZIA.

TARANTELLA.

Charles Mayer.

Vivo. ♩ = 152.

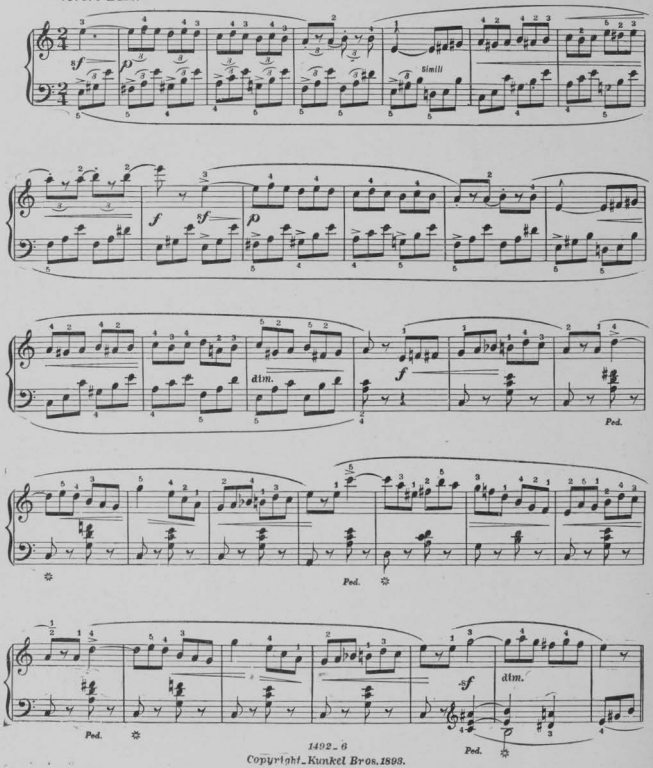

Copyright–Kunkel Bros. 1893.

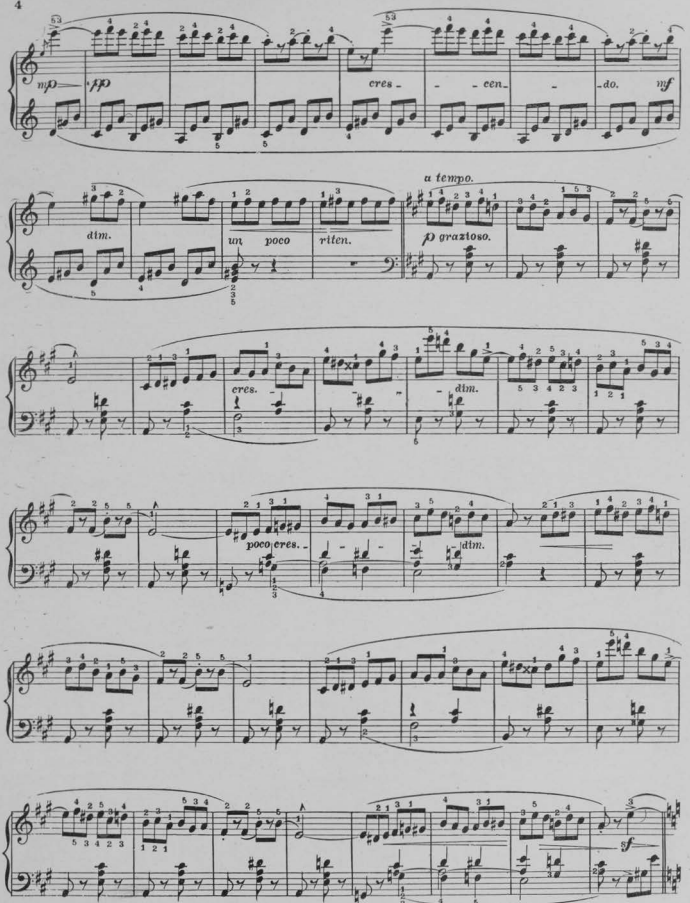
mp
ff
cres - - cen - - do.
mf
dim.
un poco riten.
a tempo.
p grazioso.
cres.
dim.
poco cres.
dim.
sf

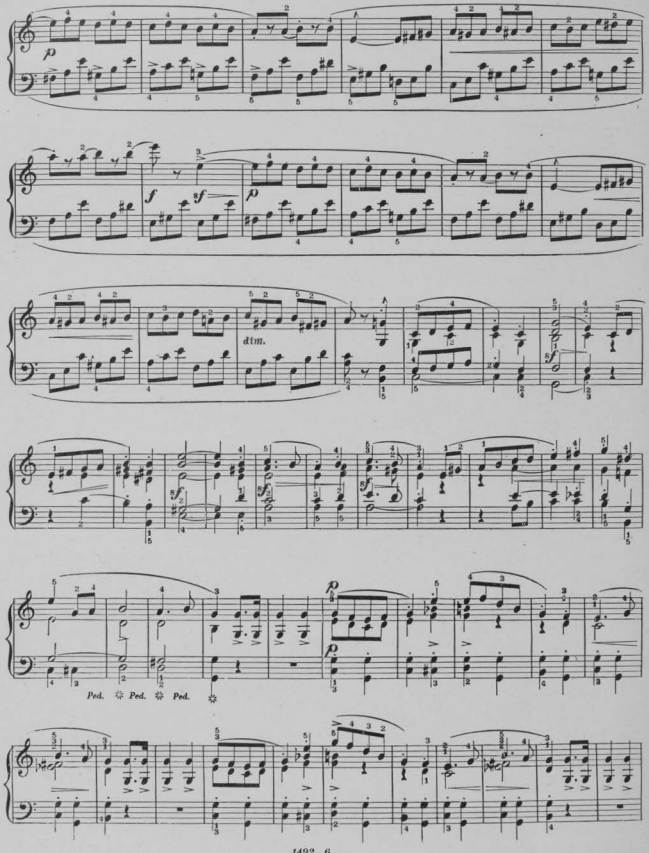
dim.
Ped. Ped. Ped.

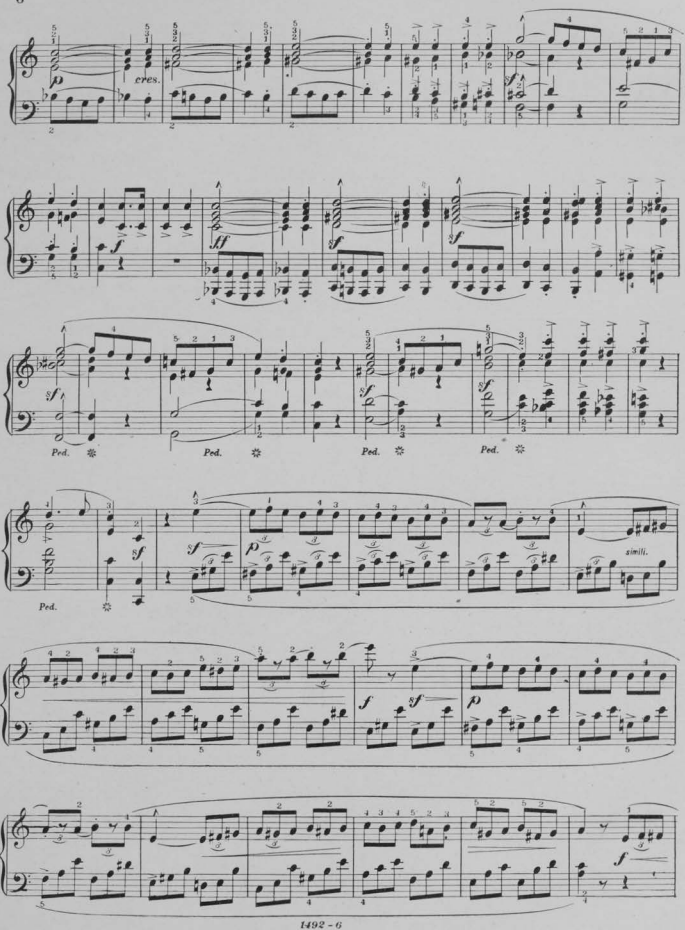
cres.
Ped.
simili.

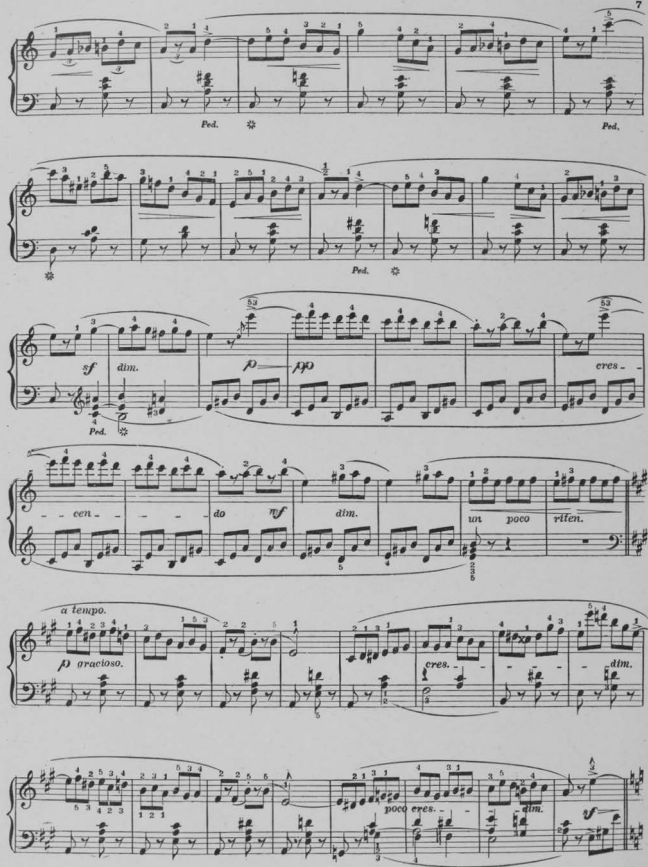
Ped.
Ped.
Ped.
sf
dim.
p
pp
cres-
Ped.
cen-
do
mf
dim.
un poco riten.
a tempo.
p gracioso.
cres.
dim.
poco cres.
dim.
sf

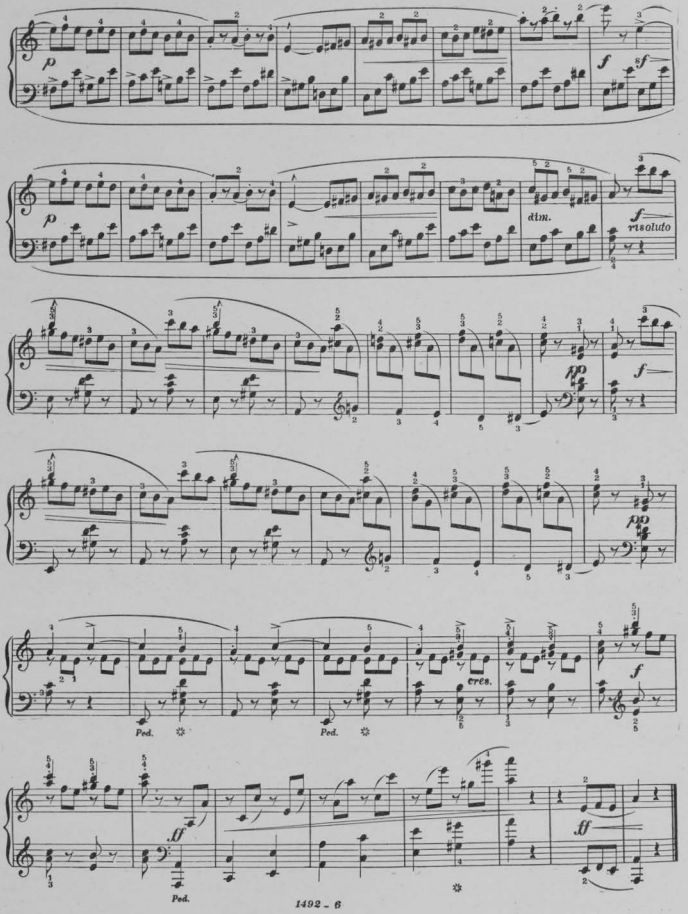
p
f
ff
dim.
risoluto
cres.
Ped.

CLEMENTI.

GRADUS AD PARNASSUM.

At first practice studies I. and II. with the fingering No. I. 5 4 3 2 1 2 3 4 5 then with No. II. 1 4 3 2 1 2 3 4 1 and lastly with No. III. 1 2 1 2 1 2 1 2.

The fingering given at Nos. II. and III. offers magnificent practice for the crossing under of the thumb and crossing over the thumb, the importance of which cannot be over estimated. Notes marked with an arrow must be struck from the wrist.

Veloce. ♩= 80 *to* ♩= 160.

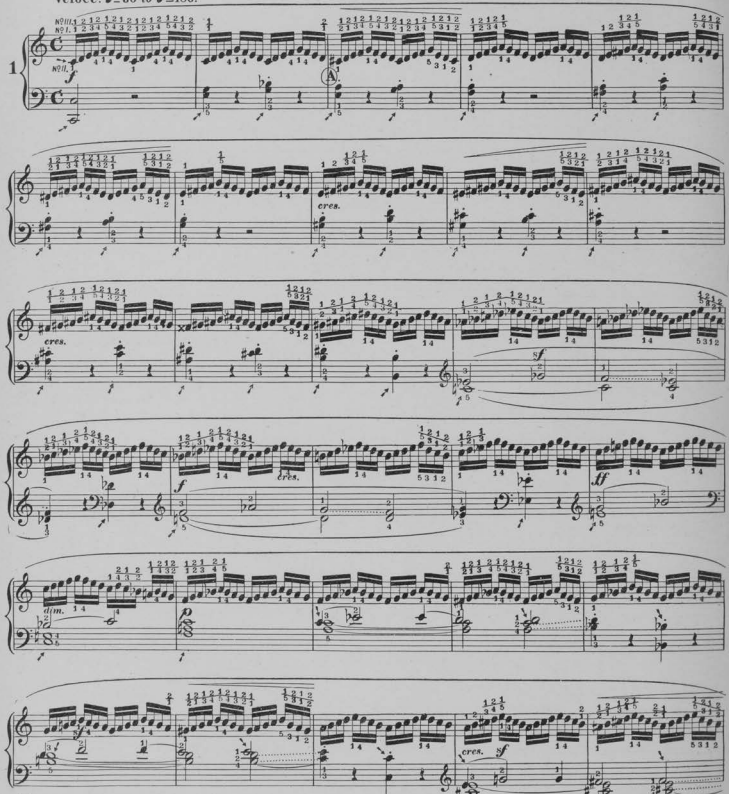

(A) Where the thumb is used on the black keys the position of the other fingers is between the black keys.

Copyright, Kunkel Bros., 1893.

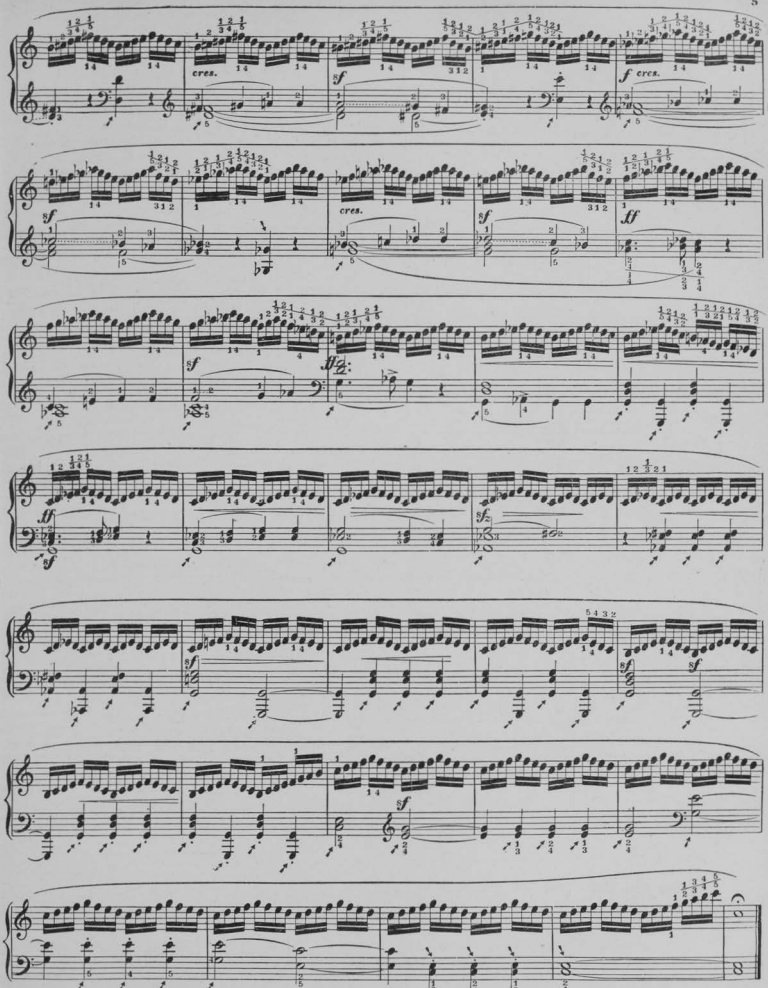
cres.
sf
f cres.
sf
cres.
sf
ff
sf
ff
ff
sf
sf
sf
sf
sf

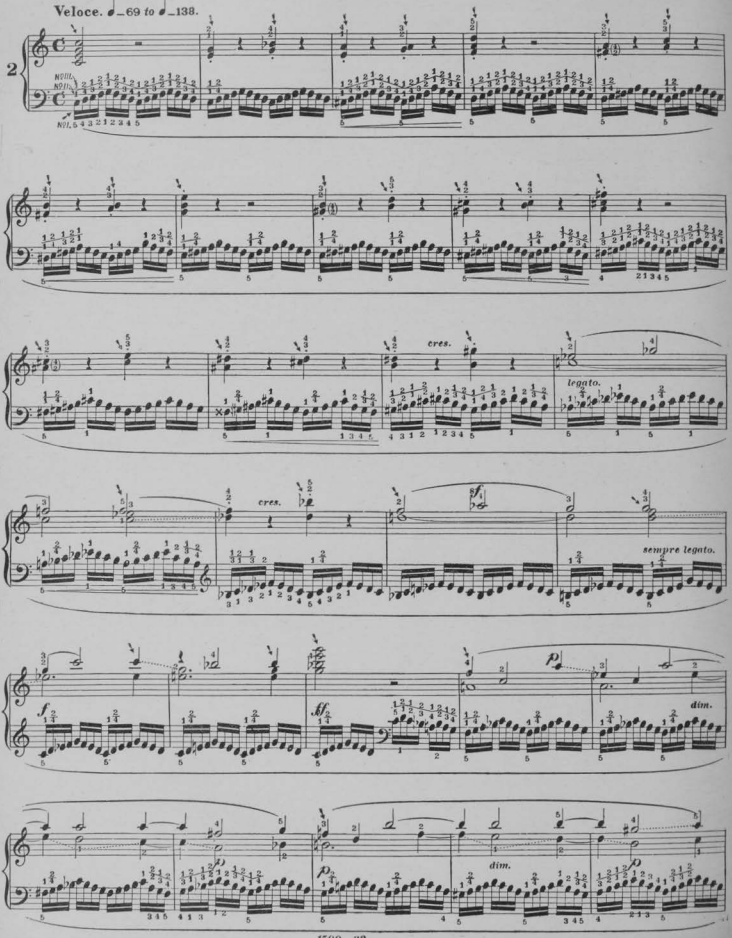
Veloce. ♩=69 to ♩=138.
2
cres.
legato.
cres.
sempre legato.
f
ff
dim.
p
dim.
p

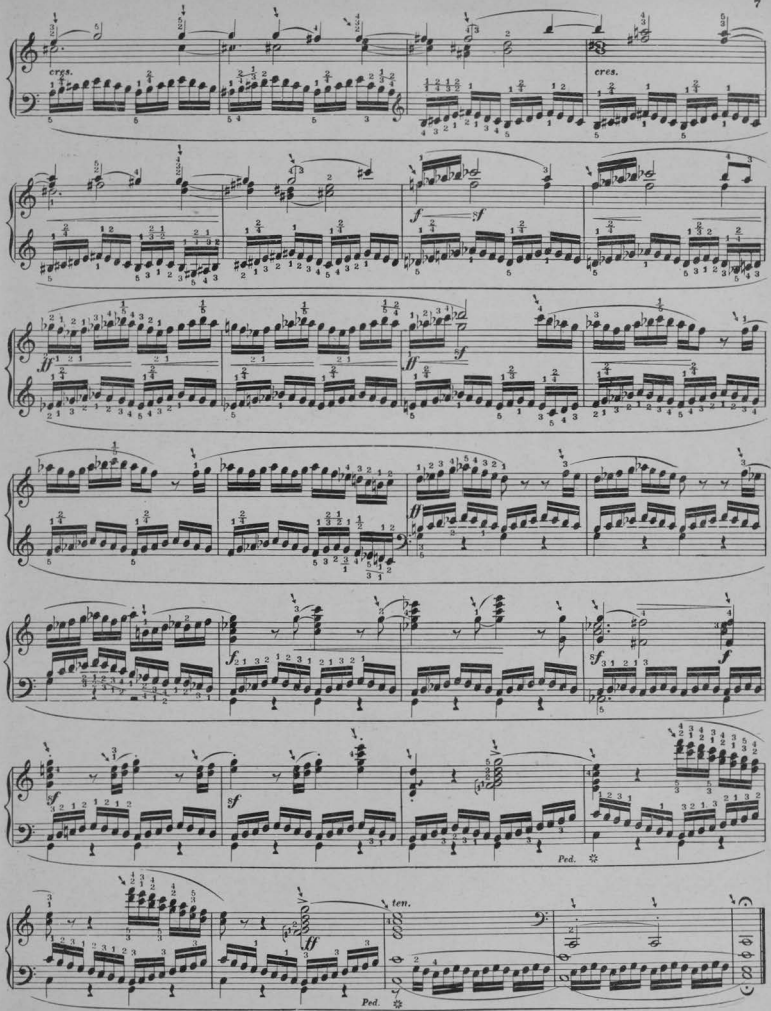
cres.
cres.
f
sf
ff
sf
ff
sf
sf
f
sf
sf
Ped.
ten.
ff
Ped.

This study should also be practiced with the following variations, which are very beneficial to the 4th finger.

Var. I.

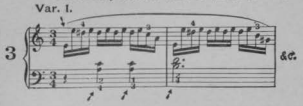

Var. II.

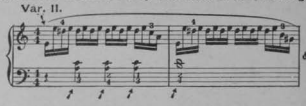

Presto. ♩=76 *to* 152.

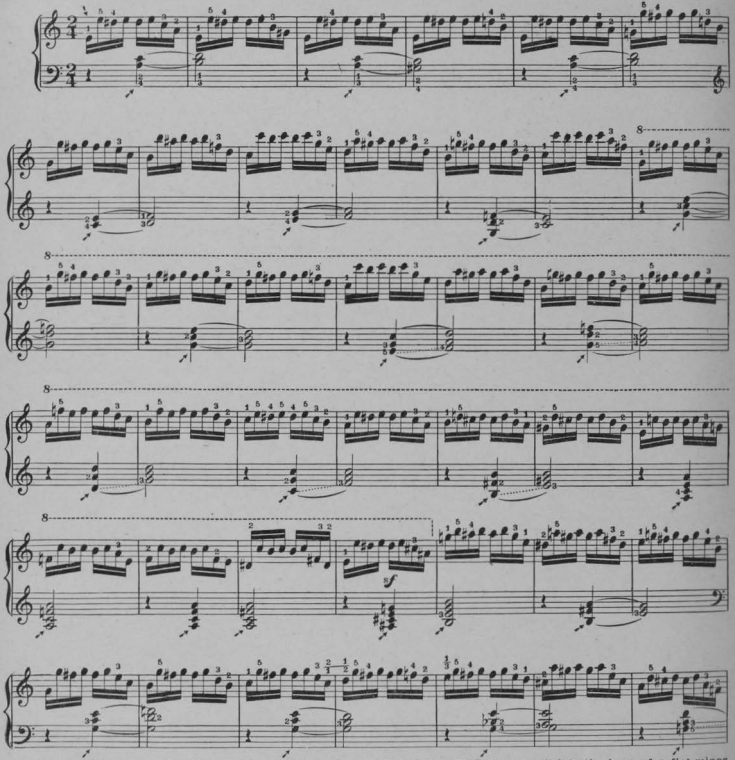

The usefulness of this study will be still more obvious if the player will transpose it into the keys of A flat minor and A sharp minor. The exercise of transposing cannot be too early recommended to the pupil, as it cultivates the ear and develops the musical understanding.

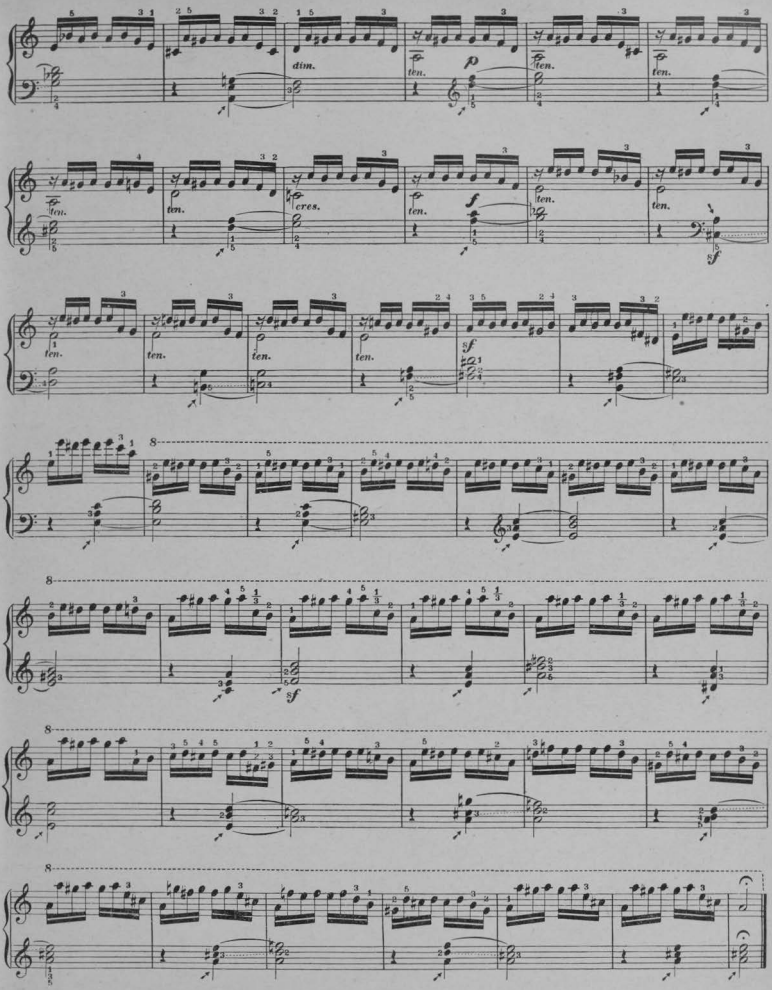
dim.
p
ten.
cres.
f
sf

Preliminary exercises. Repeat each exercise from 8 to 12 times.

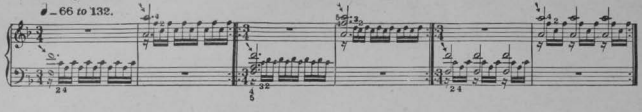

Vivacissimo. ♩= 66 to 132.

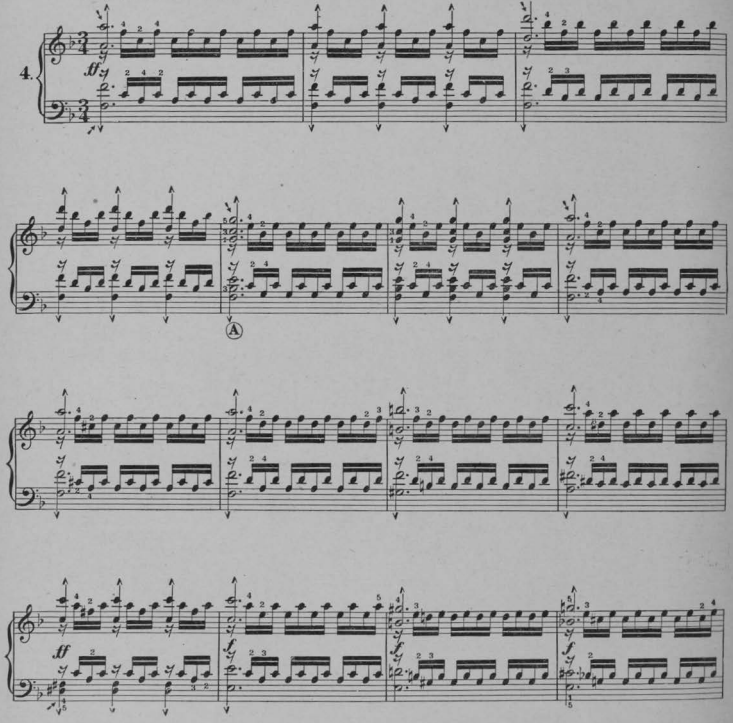

A transposition of this study into the keys of F sharp major and E major will be of great benefit to the student.

A. Small hands may omit the middle note in these chords.

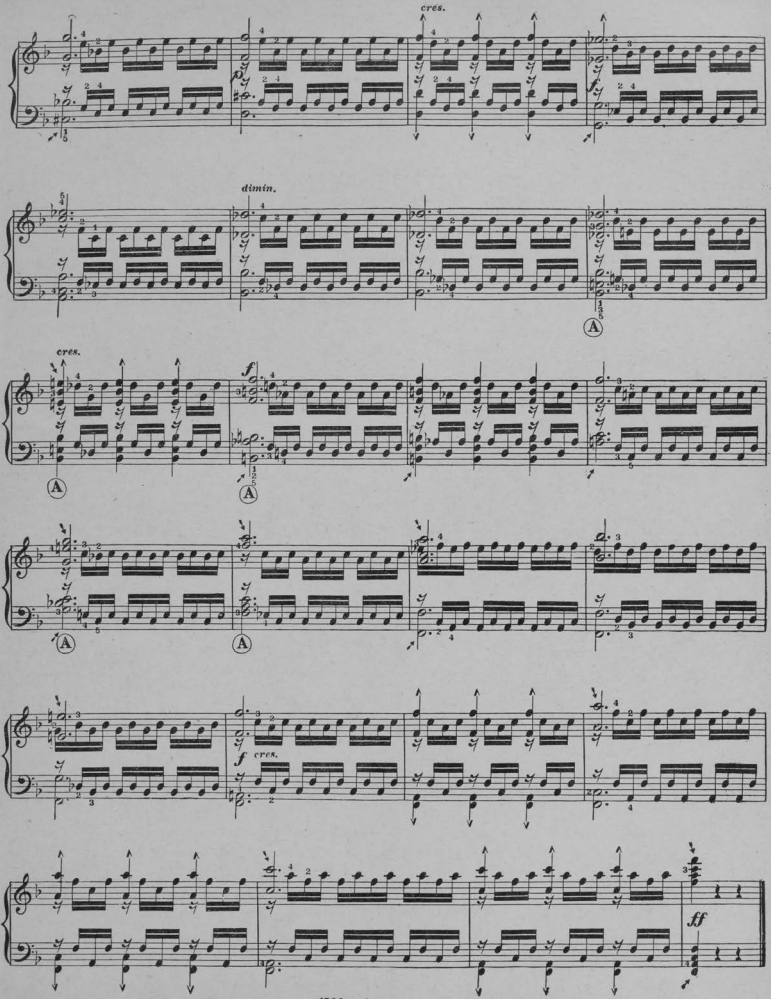
cres.
dimin.
cres.
f
A
A
A
A
f
cres.
ff

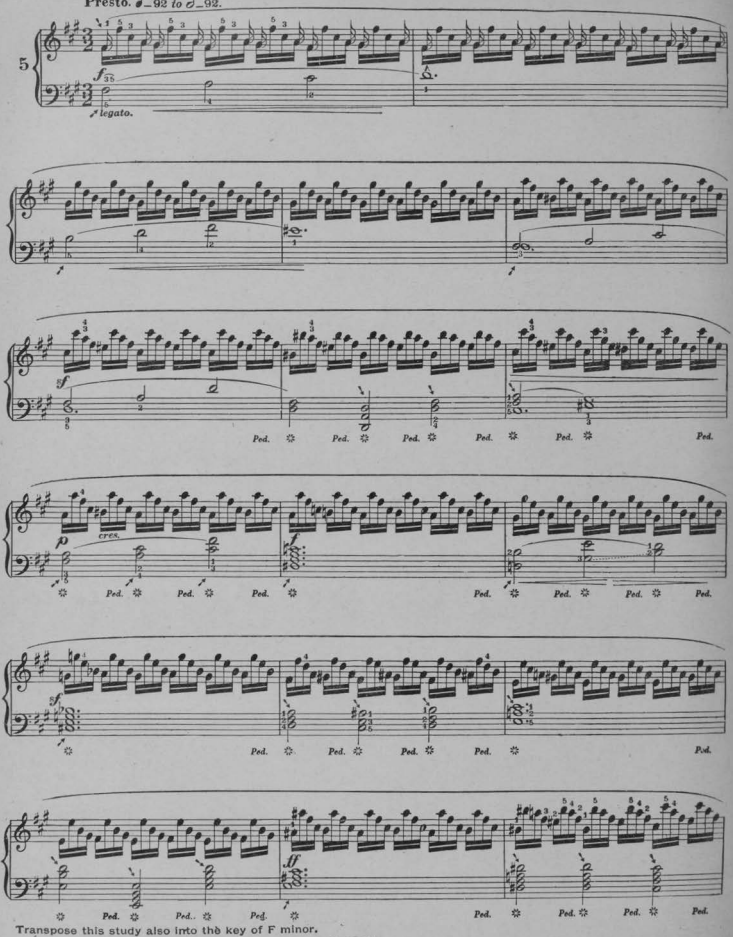
Presto. ♩= 92 to ♩= 92.
legato.
cres.
Ped.
Transpose this study also into the key of F minor.

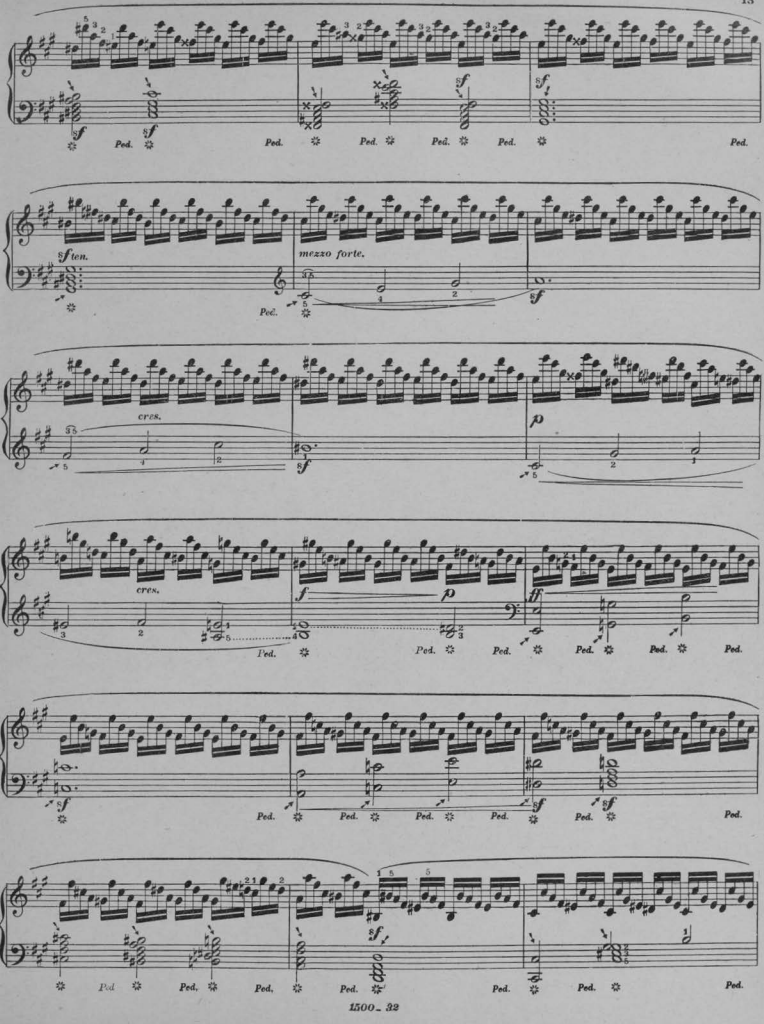
sf
Ped.
sf ten.
mezzo forte.
cres.
p
ff

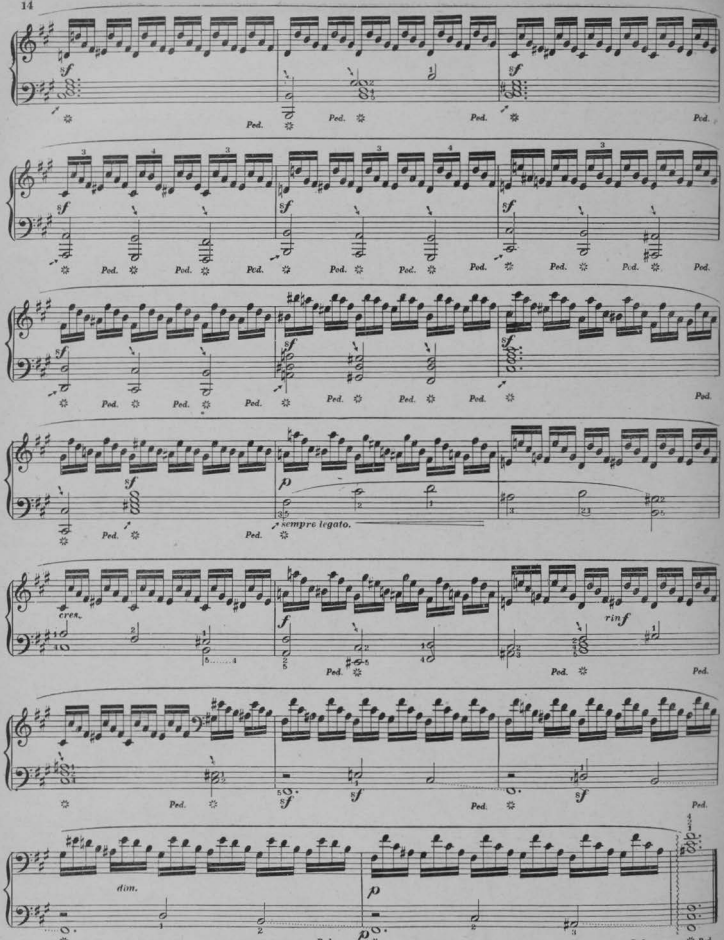
sempre legato.
cres.
rinf
dim.

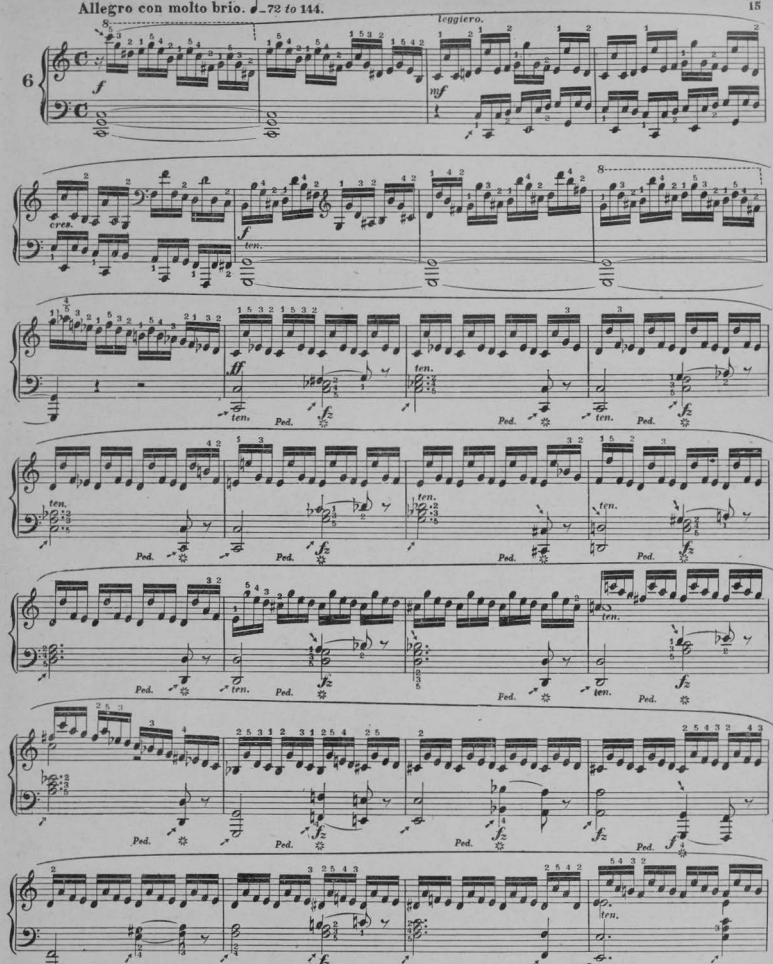

It will be of great use both technically and as a practical application of the first knowledge of harmony to transpose this study into the keys of C sharp major and C flat major.

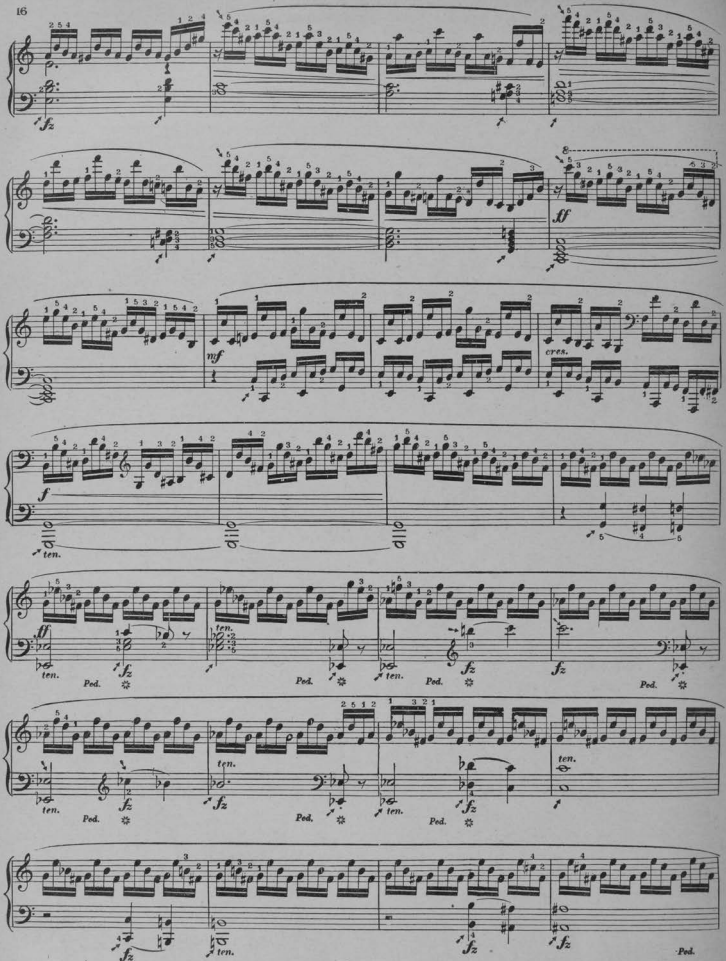
ff
mf
cres.
f
ten.
Ped.

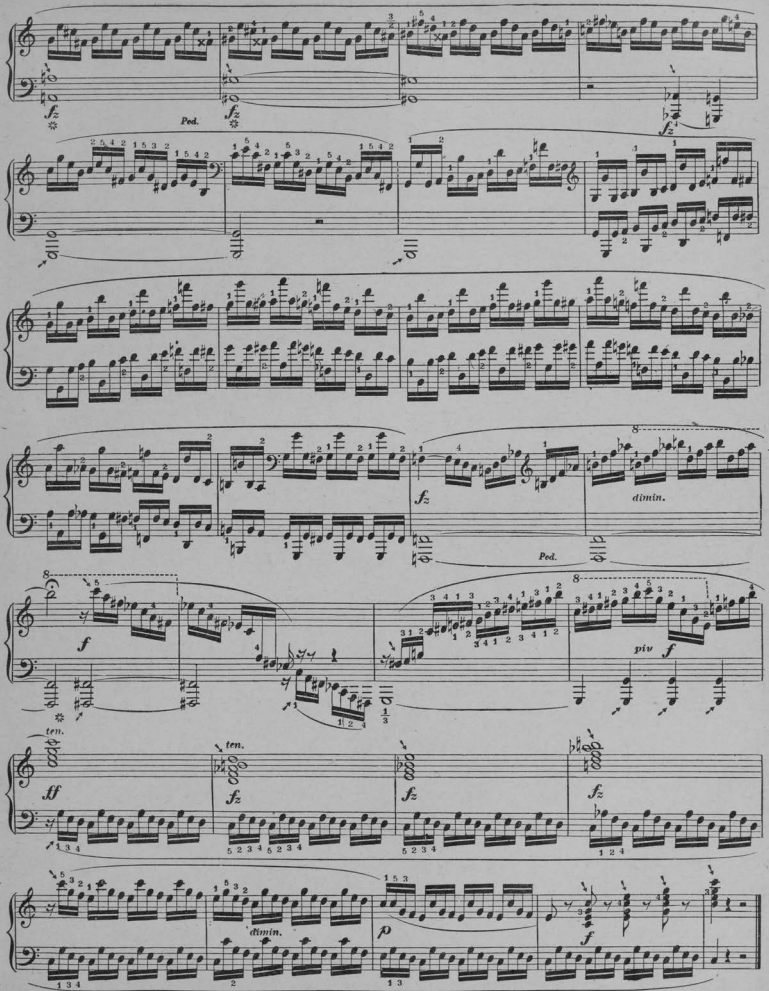
fz
Ped.
fz
fz
dimin.
Ped.
f
piv
f
ten.
ten.
sff
fz
fz
fz
dimin.
p
f

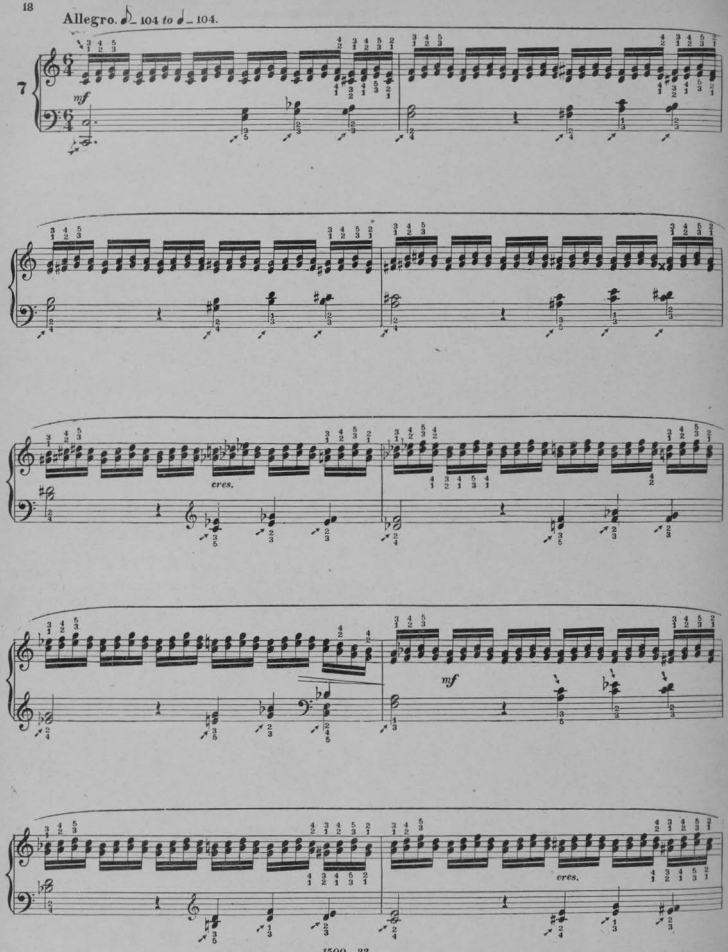
Allegro. ♪ 104 to ♩ 104.
7
mf
cres.
mf
cres.

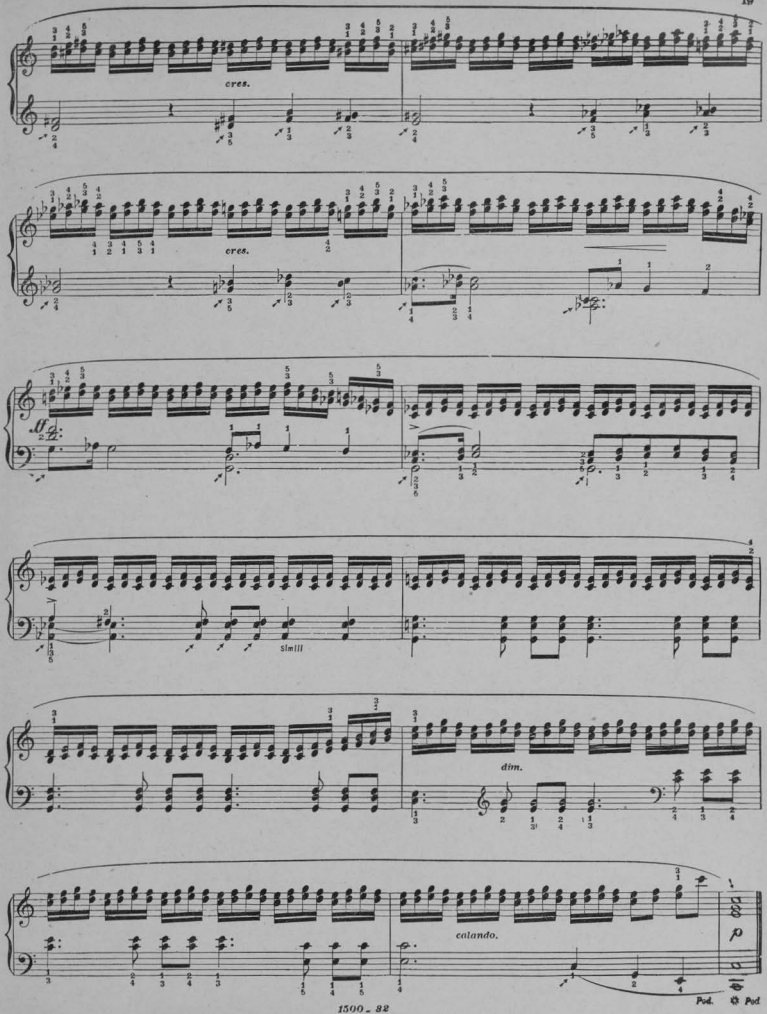
cres.
cres.
simili
dim.
calando.
Ped.
Ped.

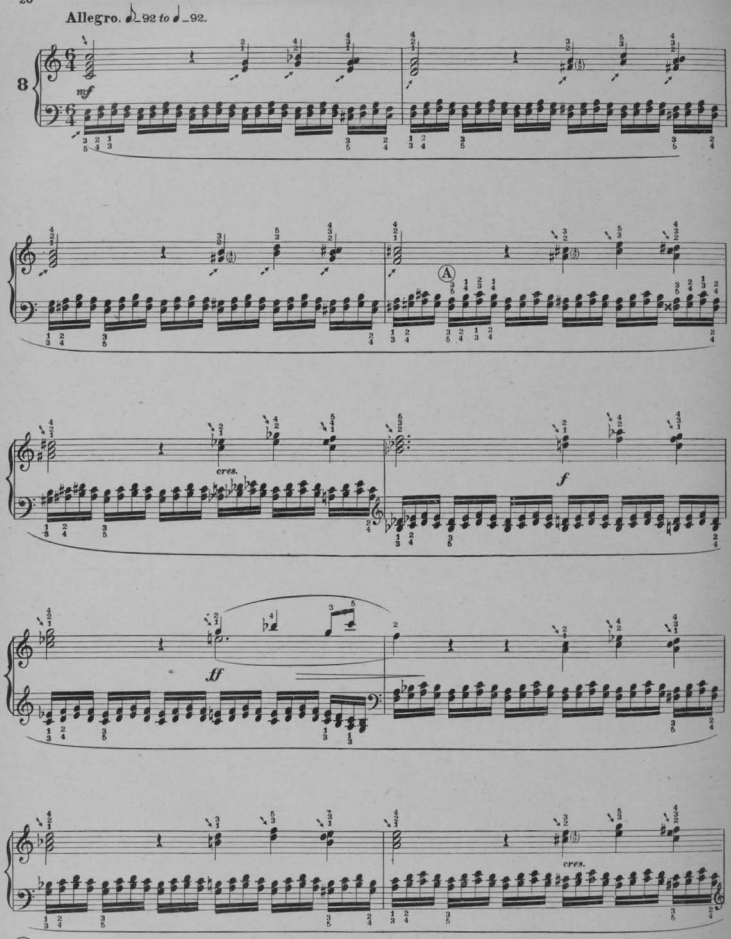

Ⓐ The fingering here given offers fine practice for the fourth finger.

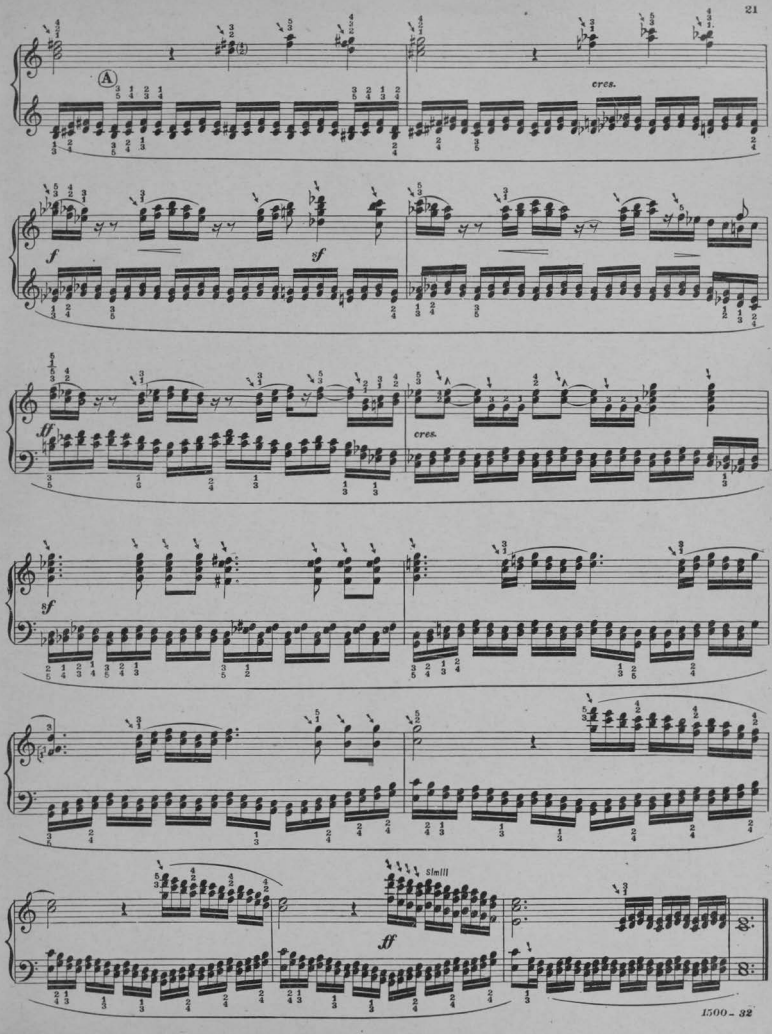
A
cres.
f
sf
ff
cres.
sf
ff
simili

Allegrissimo. ♩=69 to 138.

It is recommended that this study be also practiced in the key of F sharp major.

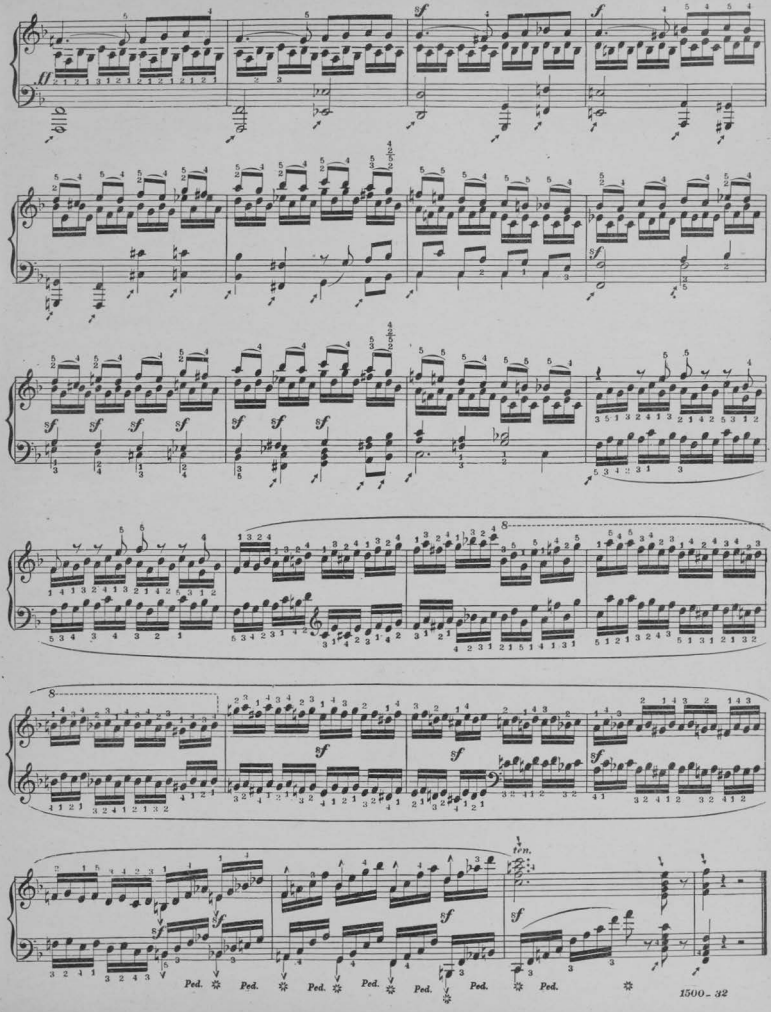
Ped.
Ped.
Ped.
Ped.
Ped.
Ped.
Ped.
Ped.
tim.

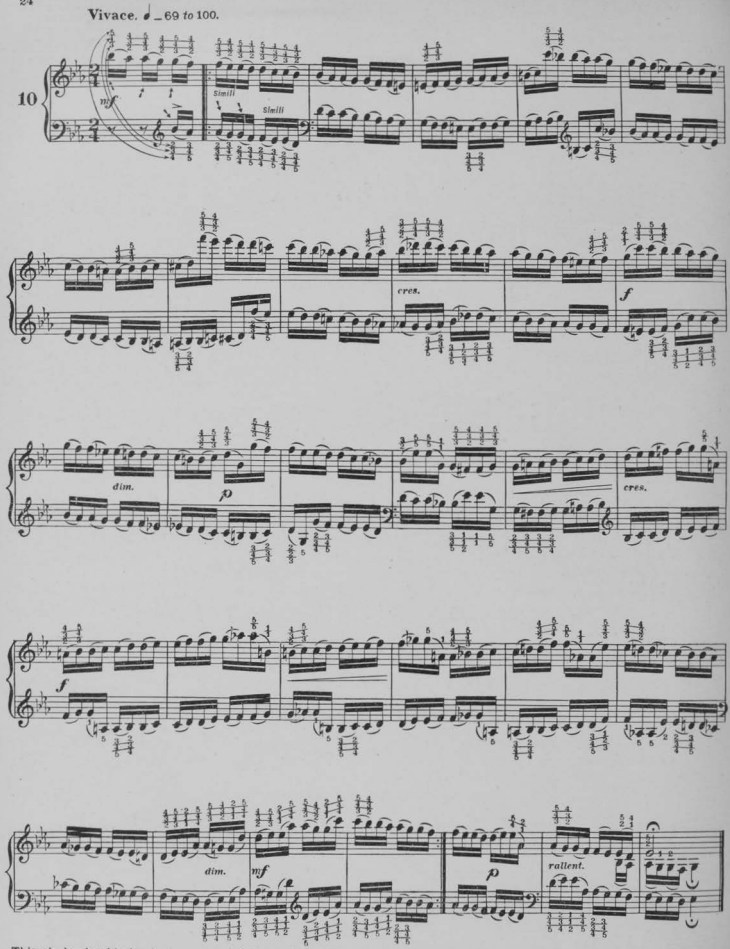

This study should also be transposed into the key of E major.

Allegro vigoroso. ♩ = 108 to 132.

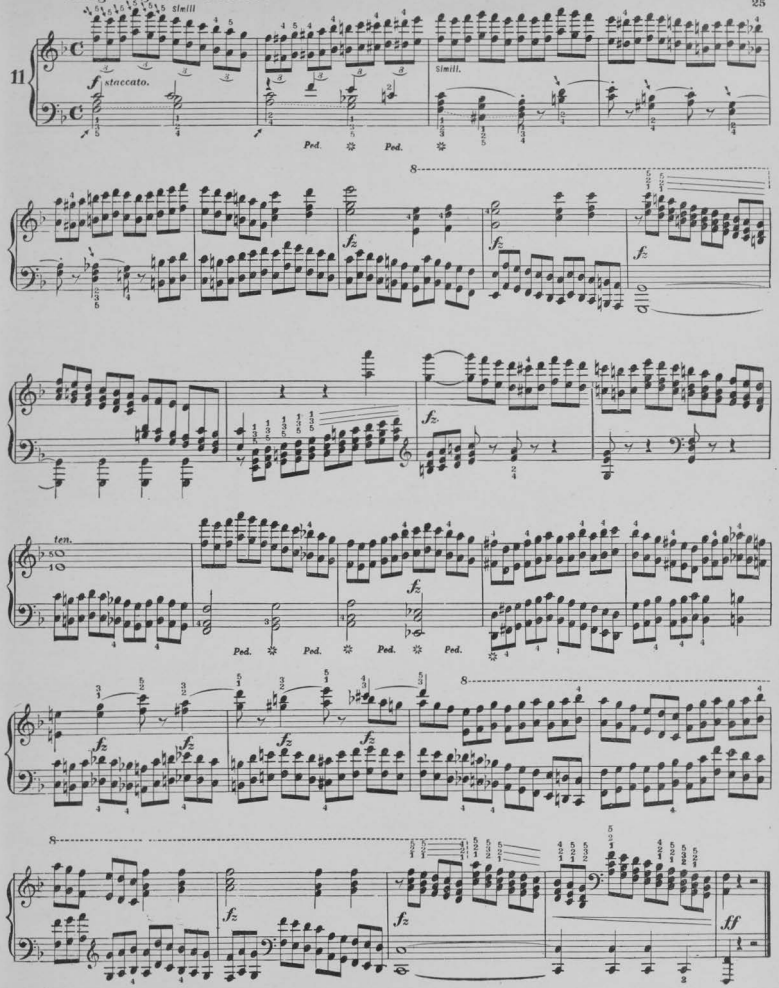

The Octaves are to be practiced with the wrist.

Manner of execution. Play the upper notes perfectly legato.

This study should also be practiced with the following variations.

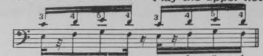

Var. 1. Var. 2. Var. 3. Var. 4.

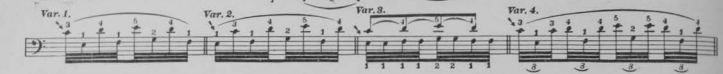

or thus Var. 5.

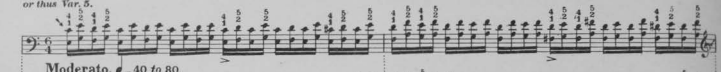

Moderato. ♩= 40 to 80.

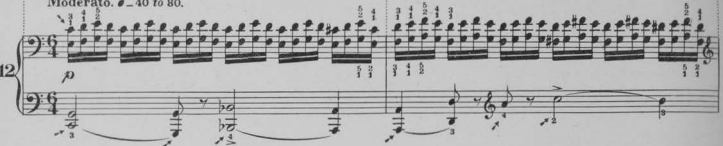

12

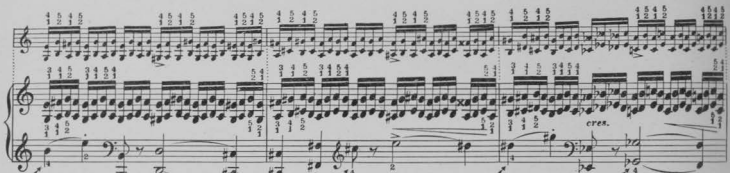

cres.

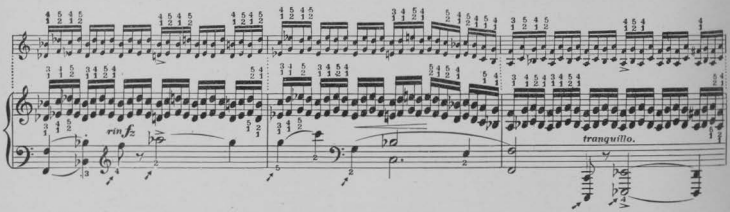

rin. fz

tranquillo.

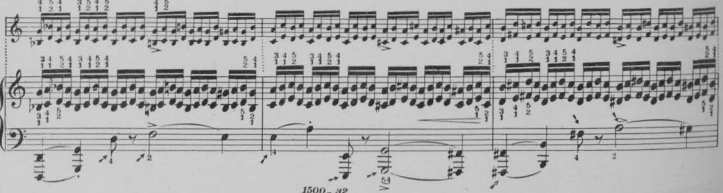

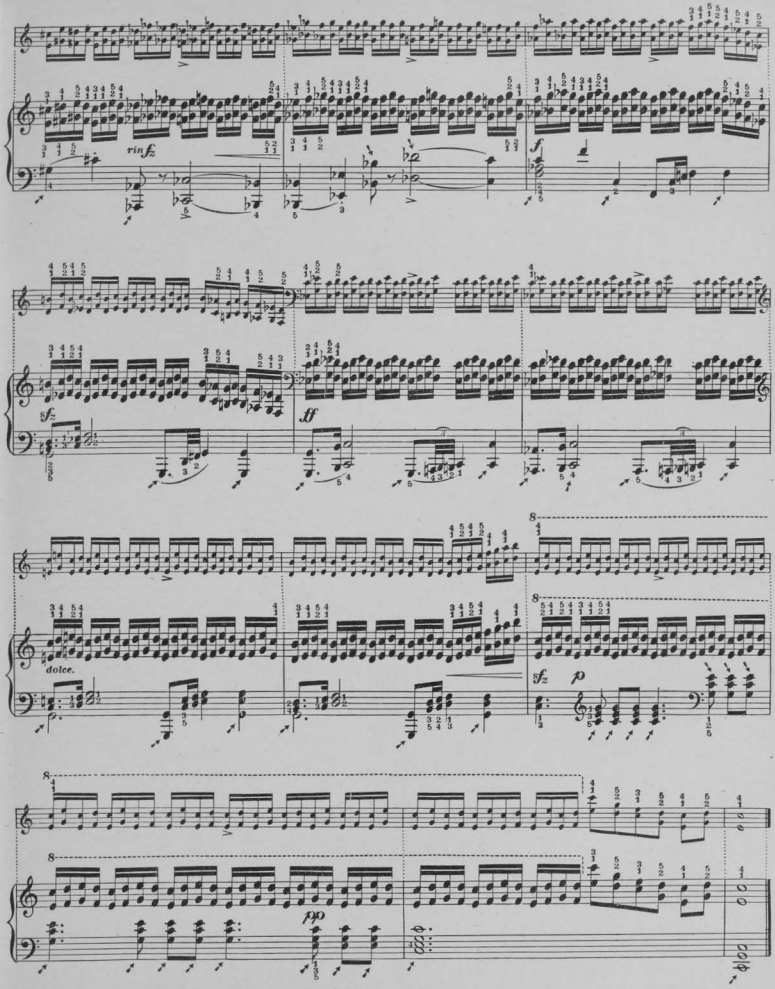
rinf.
f
ff
dolce.
fz
p
pp

Manner of execution.
Play the lower notes perfectly legato.

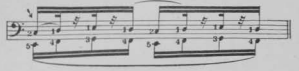

This study should also be practiced with the following variations.

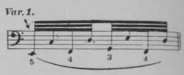

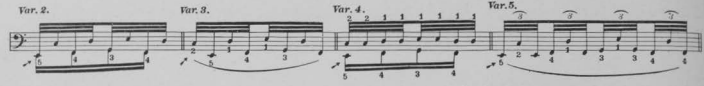

Moderato. ♪ = 72 to ♩ = 72.

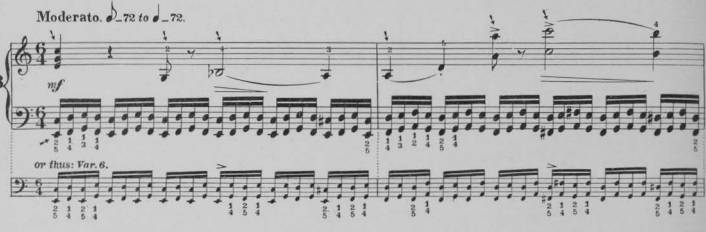

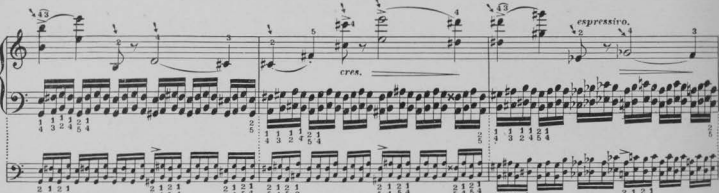

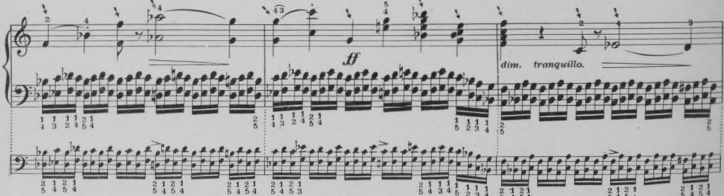

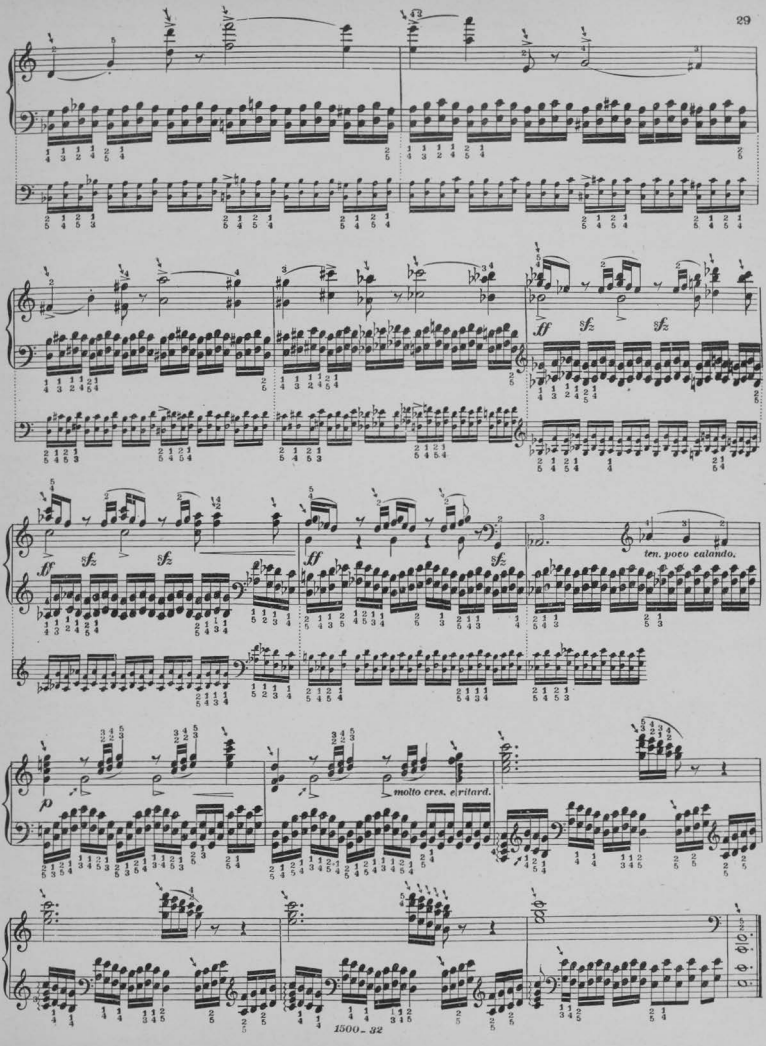
ff
sfz
sfz
ff
sfz
sfz
ten. poco calando.
p
molto cres. e ritard.

The grace note belongs to the preceding quarter, as if written:

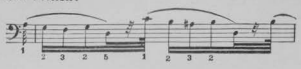

This study should also be practiced staccato, thus:

Allegrissimo. ♩= 69 *to* 112.

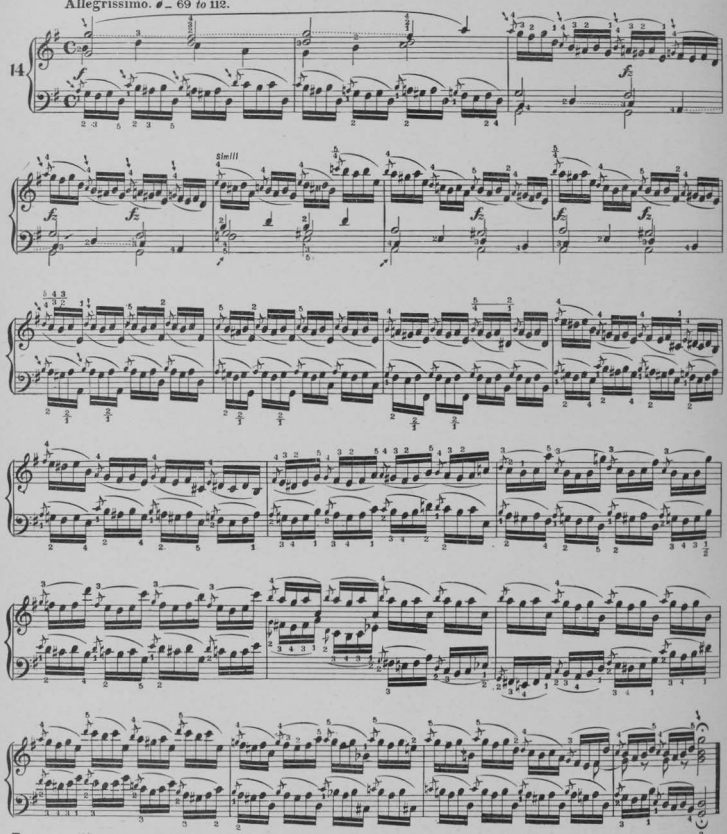

Transpose this study also into the key of G flat major.

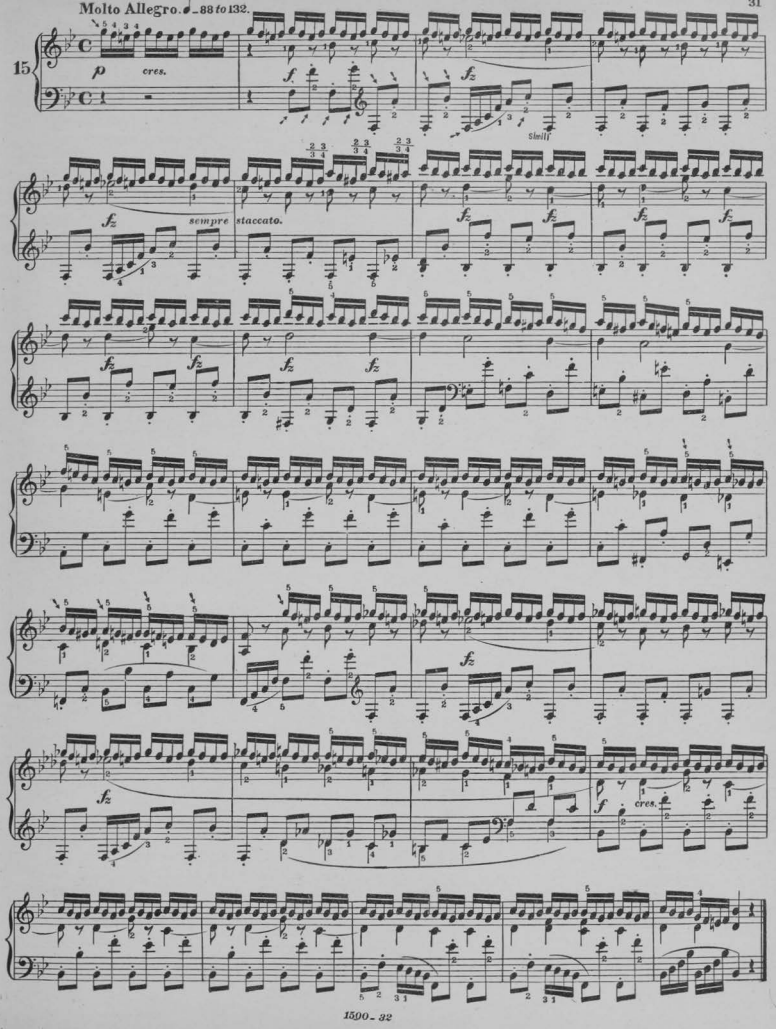
Molto Allegro. ♩= 88 to 132.
15
p
cres.
f
fz
Shift
sempre staccato.
fz
cres.
f

Manner of execution.
Play the upper notes perfectly legato.

This study should also be practiced with the following variations.

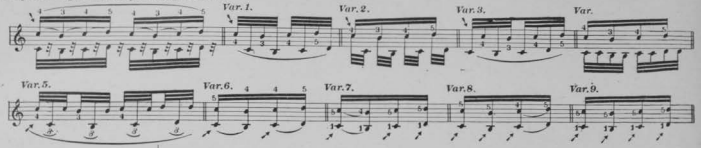

Allegro moderato. ♩=40 to 80.

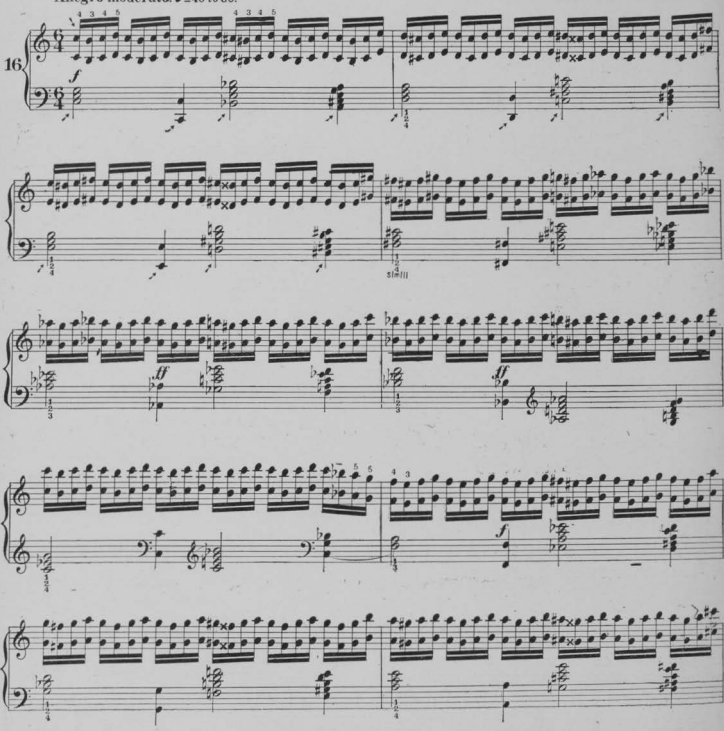

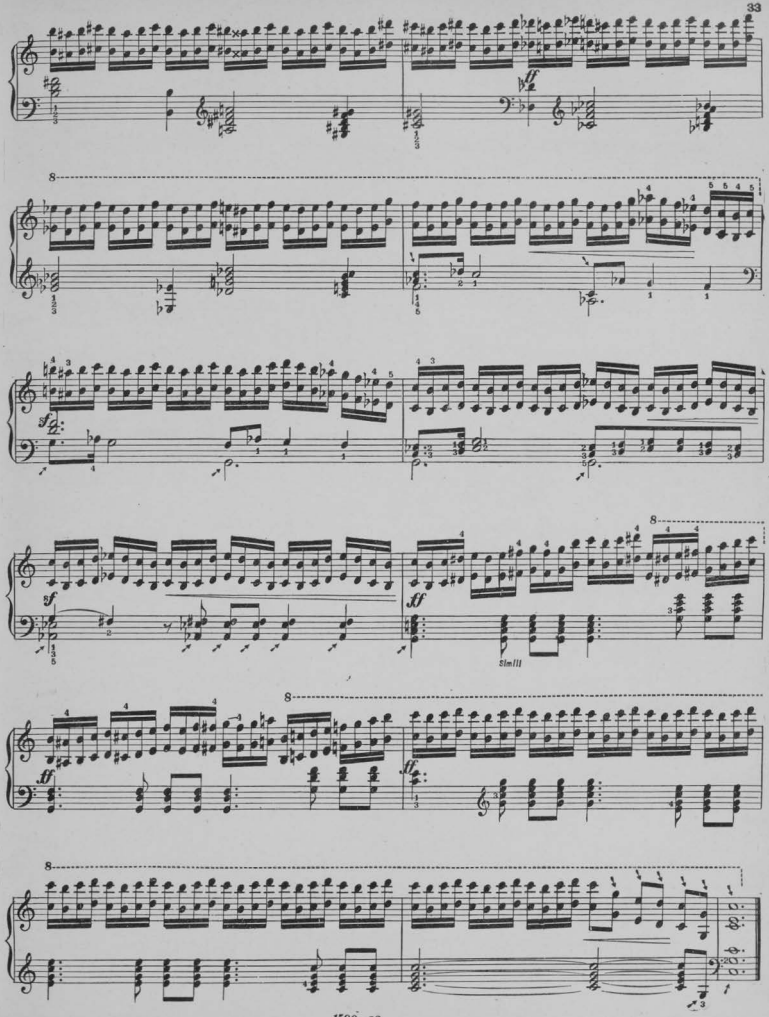
ff
sf
sf
ff
Sim III
ff
ff
8

Manner of execution.
Play the lower notes perfectly legato.

This study should also be practiced with the following variations.

Var. 1. Var. 2. Var. 3.

A

Var. 4. Var. 5. Var. 6. Var. 7. Var. 8.

Allegro moderato. ♩.69 to ♩.69

17

A

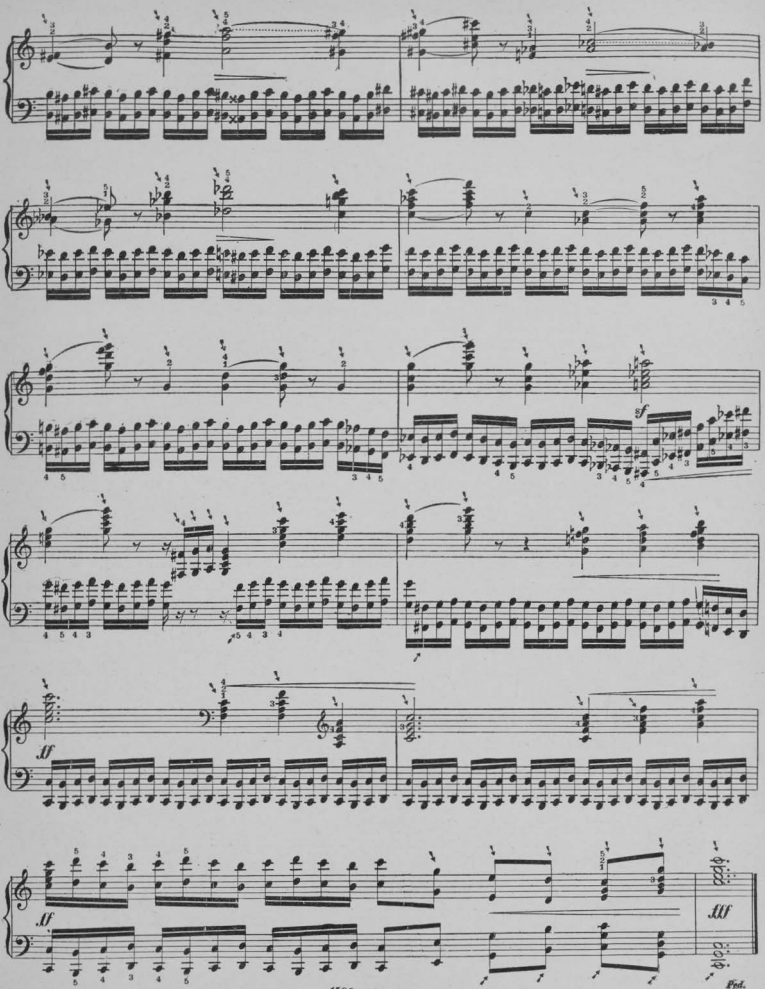
ff
ff
ff
Ped.

I dinna ken the Reason why

ICH WEISS NICHT WAS DIE URSACH IST

Words and Music by I. D. Foulon

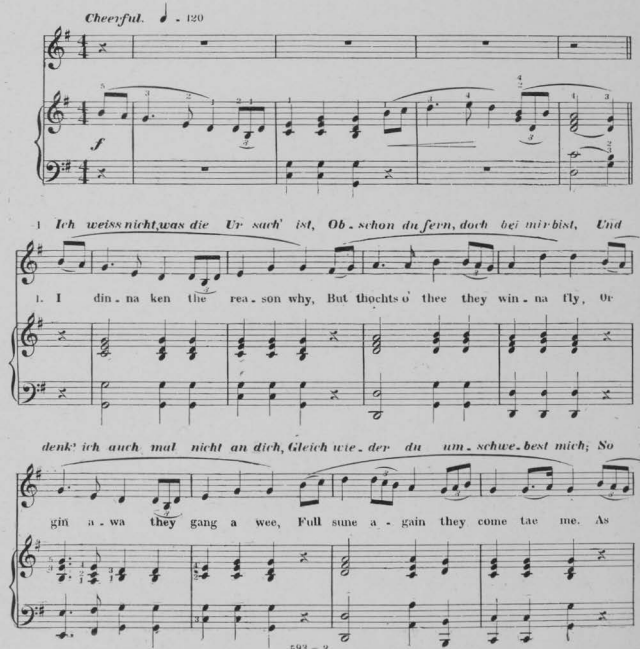

Copyright - Kunkel Bros. 1883.

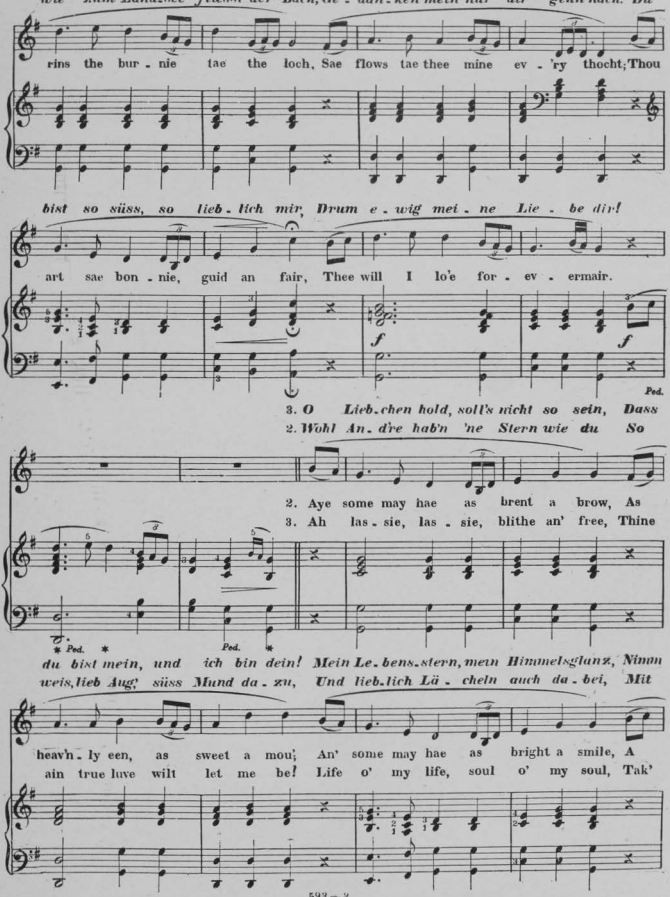
wie zum Land-see fliesst der Bach, Ge - dan - ken mein nur dir gehn nach. Du
rins the bur - nie tae the loch, Sae flows tae thee mine ev - 'ry thocht; Thou
bist so süss, so lieb - lich mir, Drum e - wig mei - ne Lie - be dir!
art sae bon - nie, guid an fair, Thee will I lo'e for - ev - ermair.
f
f
Ped.
3. O Lieb-chen hold, soll's nicht so sein, Dass
2. Wohl An - dre hab'n 'ne Stern wie du So
2. Aye some may hae as brent a brow, As
3. Ah las - sie, las - sie, blithe an' free, Thine
Ped. * Ped. *
du bist mein, und ich bin dein! Mein Le-bens-stern, mein Himmelsglanz, Nimm
weis, lieb Aug', süss Mund da - zu, Und lieb-lich Lä - cheln auch da - bei, Mit
heav'n - ly een, as sweet a mou', An' some may hae as bright a smile, A
ain true luve wilt let me be! Life o' my life, soul o' my soul, Tak'

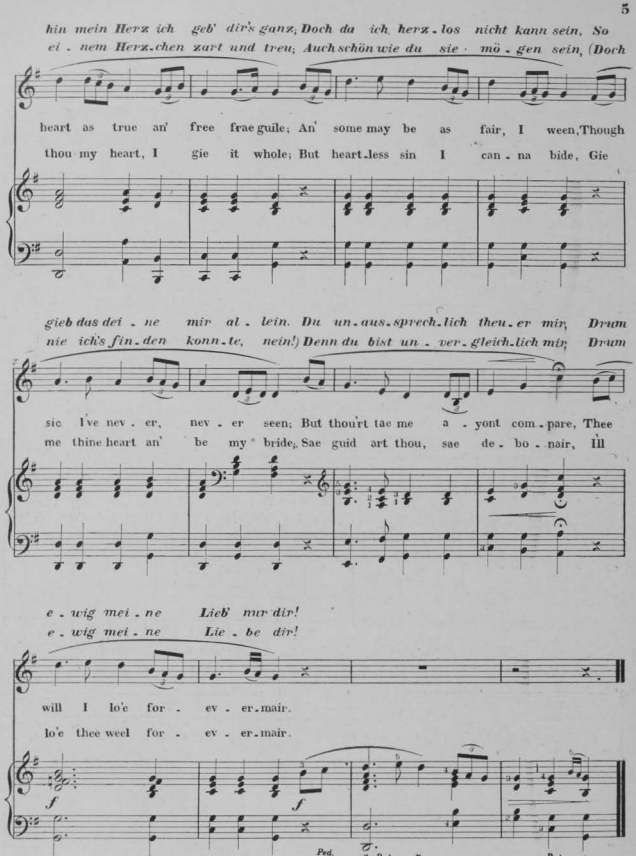
hin mein Herz ich geb' dir's ganz; Doch da ich herz-los nicht kann sein, So
ei-nem Herz-chen zart und treu; Auch schön wie du sie mö-gen sein, (Doch
heart as true an' free frae guile; An' some may be as fair, I ween, Though
thou my heart, I gie it whole; But heart-less sin I can-na bide, Gie
gieb das dei-ne mir al-lein. Du un-aus-sprech-lich theu-er mir, Drum
nie ich's fin-den konn-te, nein!) Denn du bist un-ver-gleich-lich mir, Drum
sic I've nev-er, nev-er seen; But thou'rt tae me a-yont com-pare, Thee
me thine heart an' be my bride, Sae guid art thou, sae de-bo-nair, Ill
e-wig mei-ne Lieb' mir dir!
e-wig mei-ne Lie-be dir!
will I lo'e for-ev-er-mair.
lo'e thee weel for-ev-er-mair.
f
f
Ped.
* Ped. *
Ped. *
593=3

C. G. CONN'S

WONDER, SOLO AND BAND INSTRUMENTS

Agency at C. Strassberger's Musical Institute, 2335 Warren St.

This Institute, established in 1886, is erected especially for all kinds of Military Instruments, also Piano and all String Instruments, with a thorough systematic course of study. The best teachers are carefully selected. Special attention paid to lady pupils. Send for catalogues.

DON'T BE SWINDLED.

If you subscribe to the REVIEW through an agent be sure you get a receipt like that shown on the third page of the Cover.

ASHCROFT LYCEUM BUREAU.

The undersigned has under his management many of the best artists in St. Louis.

Vocal and Instrumental Male Quartette, Schuman Ladies Quartette, St. Louis Ladies Club,
(Schuman Quartette, lady Violinist, Reader and Accompanist.)

Elocutionary Readers. - Lantern Illustrated Lectures. Star Banjo and Mandolin Club.

Lodges, Societies and Churches furnished with first-class talent for entertainments. Correspondence solicited.

J. E. ASHCROFT,
214 S. Carrison Ave., ST. LOUIS, MO.

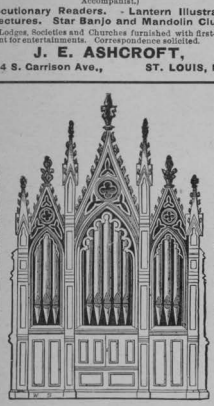

Established in New York in 1832. Established in St. Louis in 1873.

GEO. KILGEN & SON,

MANUFACTURERS OF

Church and Parlor Pipe Organs,

Office and Factory: 639 & 641 Summit Ave., SAINT LOUIS, MO.

Tuning and Repairing done at short notice. Drawings, Specifications and Prices furnished free on application.

JONES'

COMMERCIAL COLLEGE.

307-309-311 N. Broadway, St. Louis, Mo.

THE COMPLETE BUSINESS COURSE,

Short Hand, Type Writing, Telegraphy, Elocution and English Branches Thoroughly Taught.

Students may Enter at Any Time and Select such Studies as They Desire.

For information, circulars, etc., call at the College office or address J. C. BOHMER Principal.

F. X. Barada, Pres. JAS. C. Ghio, V-Pres.
Wm. J. Hruska, Sec'y and Treas.

BARADA-GHIO REAL ESTATE CO.

INCORPORATED 1892. PAID UP CAPITAL, $100,000.

Telephone 3915.

Real Estate Bought and Sold. Rents Collected. Liberal advances on Rents.

LIST YOUR PROPERTY WITH US.

915 Chestnut Street, ST. LOUIS, MO.

GRAND OPERA HOUSE. JOHN W. NORTON. Proprietor and Manager.

GEO. McMANUS, Business Manager.

Sept. 17—Willie Collier.
Sept. 24—Lewis Morrison.
Oct. 1—Herrmann.
Oct. 8—Roland Reed.

Burlington Route.

SOLID THROUGH TRAINS FROM

ST. LOUIS TO Kansas City St. Joseph Denver St. Paul and Minneapolis

WITH
Dining Cars
Vestibuled
Drawing Room
Sleeping Cars
Reclining
Chair Cars (Free)

ALSO

Through Sleeping Cars to Omaha.

Only one change of cars : : : TO THE PACIFIC COAST.

The Best Line for Nebraska and the Black Hills.

4 Hours Quickest Time to DENVER and COLORADO POINTS.

Ticket Office: 218 N. Broadway, ST. LOUIS.

CUTS FOR ALL PRINTING PURPOSES.

Photo-Engraving, Zinc Etching and Half Tone.

SEND FOR SPECIMEN BOOK.

CHAS. A. DRACH & CO.,

ELECTROTYPERS AND STEREOTYPERS

COR. FOURTH AND PINE STREETS,
(Globe-Democrat Building.)
ST. LOUIS, - - MO.

CALENBERG & VAUPEL

SOLE MANUFACTURERS OF THE

"BIJOU" AND "SEPARABLE"

UPRIGHT PIANOS.

Full Iron Plate. Action will stand climatic changes.

No. 53 West 42d Street, Bet. Fifth and Sixth Aves. New York.

NEWBY & EVANS

UPRIGHT PIANOS

Factory, East 136th St. and Southern Boulevard, New York.

Married LADIES and COMPANIONS, a word you worry and doubt. Reliable, safe, indestructible, 50c. 20 circulars. Supply Co., 68 Broadway, N. Y. City

ST. LOUIS PAPER CO.

THIRD AND VINE STREETS.
ST. LOUIS, MO.

Louisville & St. Louis Air Line

Is sixty miles the shortest and the only line running solid trains between St. Louis and Louisville. Vestibuled trains daily, with dining cars attached. Pullman Sleepers on night trains. The direct route from St. Louis to Lexington, Knoxville, Chattanooga and all Southeastern points. For tickets sleeping car space and full information, call upon

R. A. CAMPBELL, General Pass. Agent, Evansville, Ind.
F. A. WILLARD, General Agent, 103 N. Broadway, St. Louis, Mo.

TEACHERS!

We have just published under **Kunkel's Royal Edition,**

Clementi's Celebrated

"Gradus ad Parnassum."

(THE ROAD TO PERFECTION.)

Thirty-one selected studies revised and annotated by **Carl Tausig** and **Hans Schmitt.** Grade 3 to 5.

BOOK I., $2.00. **BOOK II., $2.00.**

These studies which have received the unqualified commendation of the world's greatest masters, require no further remarks. It suffices to say that this edition, edited by the renowned Carl Tausig and Hans Schmitt, is eminently superior to any other.

PROFESSIONAL CARDS.

PIANO, ETC.

OTTO ANSCHUETZ,
PIANIST AND TEACHER,
Address, 2127 Sidney St., St. Louis.

WM. D. ARMSTRONG,
PIANIST AND ORGANIST,
(Harmony, Composition, Counterpoint and Instrumentation,)
Address, Alton, Ills.

MISS FLORENCE BAUGH,
PIANIST AND TEACHER,
Address, 2835 Gamble St.

LOUIS CONRATH,
Piano, Harmony and Composition,
Music Studio, Room 504 Fagin Bldg., 310 Olive St.,
Residence, 1334 Lasalle.

MRS. SARAH CONSTABLE,
Teacher of Pianoforte and Mason's Touch and Technic,
Address, 2939 Dickson Street, St. Louis.
Refers to Prof. E. M. Bowman, New York, N. Y.

MISS CELIA DOERNER,
TEACHER OF PIANO,
Address, 2260 Dickson St.

MRS. D. EDWARDS,
TEACHER OF PIANO AND ORGAN,
Address, 109 South 15th St.

VICTOR EHLING,
PIANIST OF MENDELSSOHN QUINTETTE CLUB,
Music Rooms, 1044 North Broadway.

GEORGE ENZINGER,
TEACHER OF PIANO AND ORGAN.
Address, 2818 Russell Ave.

EPSTEIN BROTHERS,
Address, 2214 Locust St.

MISS MARCELLA L. FITZGERALD
TEACHER OF PIANO,
Address, 3322 Pine Street.

CHARLES H. GALLOWAY, Pianist & Organist,
Organist 1st Presbyterian Church,
Address, 3016 Goode Ave.

MISS L. WRAY GAREY,
PIANIST AND TEACHER,
Address, In care of Kunkel Bros.

M. A. GILSINN,
ORGANIST OF ST. XAVIER'S CHURCH,
Residence, 2852 Windsor Place.

J. P. GRANT,
TEACHER OF PIANO.
Address 411 S. 22nd Street.

MRS. R. F. GRAY,
TEACHER OF PIANO,
Address, 2221a Rutger St.

AUGUST HALTER,
PIANIST AND ORGANIST,
Address, 2649 Olive St.

LOUIS HAMMERSTEIN,
PIANIST AND ORGANIST,
Address, 2346 Albion Place.

MRS. EMILIE HELMERICHS,
TEACHER OF PIANO AND VOICE,
English, German, French, Italian and Latin,
Music Rooms and Residence, 2925 South 7th St.

AUGUST WM. HOFFMANN, PIANIST,
FRED VICTOR HOFFMANN, VIOLINIST,
Music Studio, 904 Olive St., Room 80. Emlie Building.

CHARLES F. HUBER,
PIANIST AND TEACHER OF PIANO,
Graduate and Post-Graduate of Beethoven Conservatory,
Address, 2567 Lemp Ave.

GEO. H. HUTCHINSON,
TEACHER OF PIANO AND HARMONY,
Address, Old Orchard, Mo.

DR. J. W. JACKSON, F. C. O.,
ORGAN, PIANO, SINGING, HARMONY, Etc.,
Address, 4054 Finney Avenue, St. Louis, Mo.

MISS KATIE JOCHUM,
PIANIST AND TEACHER,
Address, 1905 Laml St.

P. ROBERT KLUTE,
MUSIC ROOMS,
3094 Easton Ave.

ERNEST R. KROEGER,
PIANIST AND ORGANIST,
(Harmony, Composition, Counterpoint and Instrumentation),
Address, 3536 Chestnut St., St. Louis, Mo.

PIANO, ETC.

MISS JULIA B. KROEGER,
TEACHER OF PIANOFORTE PLAYING,
Address No. 3408 Chestnut St.

MISS B. MAHAN,
TEACHER OF ORGAN AND PIANO,
Organist Baptist Church, Grand Ave. Organ Dept. Beethoven Conservatory. Address, Hotel Beers, Grand Ave. and Olive St.

MISS MARIE MILLER, Miss LAURA SCHAFER
Pianists and Teachers of the Piano-Forte,
Address, 3329 Pine Street.

O. F. MOHR,
TEACHER OF PIANO,
Address, 615 South Fourth St.

PAUL MORI,
Organist of St. John's Episcopal Church.
Teacher of Piano, Violin, Organ and Harmony.
Residence, 1438 2nd Carondelet Ave.

G. NEUBERT,
Director of the Philharmonic Concerts.
PIANIST AND TEACHER,
Address, Belleville, Ill.

MRS. A. F. NEWLAND,
TEACHER OF MUSIC AND PIANO PLAYING,
West End Piano Studio, 3300 Washington Ave.

FRED W. NORSCH, PIANIST,
Address, 4737 Hogan Place.

MISS MAMIE NOTHHELFER,
TEACHER OF PIANO,
Address, 1806 Oregon Ave.

MISS LOIS PAGE,
TEACHER OF PIANO,
Residence 4134 Westminster Place.
Miss Nellie Strong's Assistant, Room 603 N. Jefferson Ave.

MRS. A. L. PALMER,
Manager of the Goldbeck Musical Art Pub. Co.
Directress of the Goldbeck School of Music, 3033 Pine St.

MISS LIZZIE PARSONS,
TEACHER OF PIANO,
Address, 2616½ Garrison Avenue.

MISS NELLIE PAULDING,
PIANIST AND TEACHER,
Pupil of Miss Nellie Strong. Graduate of Beethoven Conservatory,
Address, 3032 Easton Ave.

MISS LILLIAN PIKE,
TEACHER OF PIANO,
Address, 2818 Gamble Street.

MRS. LUCY B. RALSTON,
TEACHER OF PIANO,
Address, 3431 Lucas Ave.

AUG. F. REIFSCHLAEGER,
PIANIST AND TEACHER,
Address, 809 Iowa Avenue.

LOUIS RETTER.
TEACHER OF PIANO AND VIOLIN,
Address, 4248 Castleman Ave.

ALFRED G. ROBYN,
PIANIST AND ORGANIST,
Address 3714 Pine Street.

ERNEST L. ROBYN,
TEACHER OF PIANO,
Address, 4101 Morgan Street.

F. S. SAEGER,
TEACHER OF PIANO, ORGAN AND COMPOSITION,
Address, 2510 Cass Ave.

FRED SCHILLINGER,
TEACHER OF PIANO AND VIOLIN,
Conductor of Apollo Singing Society and Freie Mannerchor,
Address, 2148 Salisbury St.

E. A. SCHUBERT,
TEACHER OF PIANO AND CLARIONET.
References: E. R. Kroeger and Charles Kunkel.
Address, St. Charles, Mo., or care of Kunkel Bros., 612 Olive.

MISS NELLIE STRONG,
PIANIST AND TEACHER.
Music Rooms, 603 N. Jefferson Ave.

MISS CLARA STUBBLEFIELD,
PIANIST AND TEACHER,
Address, 2711 Lucas Ave.

MISS MINNIE SUTTER,
PIANIST AND TEACHER.
Post-Graduate of Beethoven Conservatory.
Address, 2802 Franklin Ave.

MISS ALICE BELL THISTLE,
PIANO INSTRUCTION.
912 Garrison Ave.

PIANO, ETC.

GEO. C. VIEH,
PIANIST AND TEACHER OF PIANO,
Graduate of the Vienna Conservatory.
Address, 3001 California Ave

J. VOELLMECKE,
TEACHER OF PIANO AND ORGAN.
Director Nord St. Louis Sundes-Chor.
Org. St. John's C. Church. Address, 3912 Evans Ave.

MISS CARRIE VOLLMAR,
PIANIST AND TEACHER,
Organist Bethel M. E. Church. Residence, 2125 Sidney St.

W. S. GRATIAN,
ORGANIST.
Practical Organ Builder and Organ Expert.
Address, Old Orchard, St. Louis Co., Mo.

MISS KATIE E. WRIGHT,
TEACHER OF PIANO AND VOICE,
Address, 3507 Laclede Ave.

SINGING, ETC.

MAX BALLMAN,
TEACHER OF VOCAL MUSIC,
Music Rooms, 1044 North Broadway.

LOUIS BAUER,
SOLO BASS, TEMPLE ISRAEL,
Address, 922 Hickory St.

MRS. REGINA M. CARLIN,
SUPERVISOR OF MUSIC, PUBLIC SCHOOLS,
Address, 1205 Taylor Ave., St. Louis.

MISS EUGENIE DUSSUCHAL,
CONTRALTO,
Alto of Temple Israel,
Vocal Instruction. Address, 3508 N. 21st St., St. Louis.

MISS LETITIA FRITCH,
PRIMA DONNA SOPRANO,
Vocal Studio, Studio Building.
VOICE CULTURE. 1013 Washington Ave.

MISS CHARLOTTE H. HAX-ROSATTI,
FINEST SCHOOL OF ITALIAN SINGING,
Vocal Studio, 3320 Park Ave.
To be seen Monday afternoons.

MRS. NELLIE HAYNES-BARNETT,
SOPRANO,
Soprano Holy Communion Church.
Address, 4246 W. Bell Place.

A. J. JOEL,
BASSO,
Basso Grand Ave. Presbyterian Church.
Address, Room 66, Turner Bldg.

MISS JENNIE MARTIN,
CONTRALTO.
Open to engagements. Address, 1821 Papin Street.

ROBERT NELSON,
THE ART OF SINGING AS TAUGHT IN ITALY,
St. Louis Conservatory of Vocal Music
Robt. Nelson, Director. 3937 Washington Ave.

JAMES M. NORTH,
VOCAL TEACHER,
Music Rooms, 914½ Olive St., Room 7.

MRS. LOUIE A. PEEBLES, (SOPRANO),
TEACHER OF THE ART OF SINGING,
Engages for Concert and Oratorio.
Address, 3300 Morgan Street.

MISS RETTA RICKS, SOPRANO,
VOICE CULTURE,
Engages for Church and Concert,
Address, 4051 Fairfax Ave.

MRS. KIRBY SMITH (MEZZO SOPRANO),
VOCAL TEACHER,
Address, Lafayette Park Hotel.

GEO. F. TOWNLEY (TENOR),
Washington Ave. Presbyterian Church,
Engages for Concerts and Oratorio.
Address, Room 411, Odd Fellows Bldg.

VIOLIN, CELLO, ETC.

P. G. ANTON, JR.,
VIOLONCELLO,
Concert Soloist.
Address, 1530 Chouteau Ave

WM. BAUMGAERTEL,
SOLO FLUTIST AND TEACHER,
Address, Grand Opera House or 1322 Olive Street.

PROF. L. BRUN (CLARINETIST),
Engages for Miscellaneous Concerts.
Address, care of Aschenbrodel Club, Box 10, 604 Market St.

FRANK GECKS, JR.,
VIOLINIST AND TEACHER,
Address, 2213 Hickory St.

VIOLIN, CELLO, ETC.

FRITZ GEIB,
SOLO VIOLINIST,
Grand Opera House. Address, 1322 Olive St.

MISS AGNES GRAY,
VIOLINIST AND TEACHER,
Concert Soloist, Address, 2830 Park Ave.

MISS LULU KUNKEL,
SOLO VIOLINIST,
Address, 317 S. 22nd St.

LOUIS MAYER, CONDUCTOR OF ORCHESTRAS,
Teacher of Violin, Violoncello, and Instrumentation,
Address, 2125 Olive St.

LOWELL PUTNAM,
TEACHER OF VIOLIN AND MANDOLIN,
Address, 1251 Leonard Ave.
33rd Street, Easton and Franklin Aves.

MISS LINA REINHOLDT,
TEACHER OF PIANO AND VIOLIN,
Address, 3742 Allen Ave.

REV. ROB. SAUTER,
TEACHER OF VIOLIN,
Address, 923 Hickory St.

I. L. SCHOEN, VIOLINIST AND DIRECTOR
OF SCHOEN'S ORCHESTRA,
Address, care of Balmer & Weber, 109 N. 4th St.,
or 3734 Lucas Avenue.

THEODORE B. SPIERING,
SOLO VIOLINIST,
Address, 3939 Michigan Ave., Chicago, Ill.

CHARLES STREEPER,
SOLO CORNETIST,
Instructions given. Address, care Grand Opera House.

JACQUES WOUTERS,
OBOE SOLOIST,
(Graduate of Brussels Conservatory). Ad. 962 Chouteau Ave.

ZITHER, GUITAR, ETC.

AUGUST MEYER,
TEACHER OF ZITHER,
Address, 1908 S. 12th St., St. Louis.

PIANO TUNERS.

W. C. CROUSE,
PIANO TUNER,
With Jesse French Piano and Organ Co. 922 Olive St.

ELOCUTION.

VIOLA ELLIOT BLACK, O. B.,
READER AND TEACHER,
Physical Culture and Piano. Address, 3708 Cook Ave.

MRS. MARY HOGAN LUDLUM,
TEACHER OF ELOCUTION,
Delsarte System a Specialty. Ad. 3044 Vandeventer Ave.

EUGENIA WILLIAMSON, B.E.
READER AND TEACHER OF
ELOCUTION
DELSARTE AND PHYSICAL CULTURE.
For Circulars and Terms, address
2837 Morgan St., St. Louis, Mo.

HOSMER HALL,
DAY AND BOARDING SCHOOL FOR GIRLS.
2813 and 2814 Locust Street, ST. LOUIS.
PRIMARY, INTERMEDIATE, ACADEMIC
And COLLEGE PREPARATORY DEPARTMENT
Certificate Admits to all Eastern Colleges.
NATIVE TEACHERS FOR MODERN LANGUAGES.
Prof. A. I. Epstein in charge of Musical Department.
For Catalogue address Miss Shepard & Mathews, Principals

EDUCATION.

Cincinnati Conservatory of Music,
MISS CLARA BAUER, Directress.
A thorough musical education after the methods of European Conservatories. Day and boarding pupils received at any time. For Catalogues address,
MISS CLARA BAUER,
S. E. Cor. 4th and Laurence Sts., CINCINNATI, OHIO.

MISCELLANEOUS.

Nathan Sacks
3311 Pine Street, St. Louis.
McCasland Opera House, East St. Louis.

G. A. KISSELL (PIANIST),
ORGANIST OF ANNUNCIATION CHURCH,
Manager PARAGON MALE QUARTETTE CLUB,
Address, 817 N. Fourth Street.
Complete Programmes and Talent furnished for Concerts, Entertainments, Socialables, Etc., Etc.

THOS. H. SMITH & CO., Hardman, Standard, and other first-class PIANOS AND ORGANS, Sheet Music and Musical Merchandise, 1214 Olive Street, St. Louis, Mo.

J. ELLICOCK, Dealer in Musical Instruments, and all kinds of Musical Merchandise, Sheet Music and Music Books, 2418 North Broadway, St. Louis, Mo.

A. SHATTINGER,
No. 10 South Broadway,
ST. LOUIS, MO.
MUSICAL INSTRUMENTS, SHEET MUSIC
And Music Books.
LOWEST PRICES and BEST GOODS.
Correspondence Solicited. Catalogue Free.

C. I. WYNNE & CO.
GENERAL MUSIC DEALERS
All the Latest Music in Stock
as soon as Published.
Orders Promptly Filled. Catalogue Free.
916 OLIVE STREET,
ST. LOUIS, MO.
Western Agents for Bay State Guitars.

WAGENFUEHR & HILLIG,
BOOK BINDERS,
517½ Chestnut St., Room 20,
Specialty of Music Binding. Best Quality Work, Lowest Price.

A. E. WHITTAKER,
SUCCESSOR TO EDWARD NENNSTIEL.
Pianos and Organs for Sale and for Rent. Tuning and Repairing. 1518 Olive Street, ST. LOUIS.
Branch Store, 2512 and 2514 N. 14th St.

DR. ADAM FLICKINGER,
DENTIST,
Removed his office from 707 Pine Street to 1113 Pine Street.

McCabe's Corsets,
Perfect Shape. Durable and Comfortable.
Unbreakable Sides.
Recommended by Physicians and Dressmakers
And praised by Ladies who wear them.
Send for Free Catalogue. Lady Agents Wanted.
ST. LOUIS CORSET CO.
19th and Morgan Sts.

DECKER & SON.
PIANOS.
BUSINESS ESTABLISHED IN 1856.
Six Years prior to any House of a similar name.

The Decker & Son piano was awarded the First Premium at the St. Louis Fair, October the 7th, 1891.

W. T. BOBBITT,
St. Louis Representatives. **822 OLIVE STREET.**
Call and see these Superior Instruments.

Henry F. Miller
PIANOS.
J. A. KIESELHORST,
General Manager for St. Louis.
1000 Olive Street.

—THE—
FAVORITE FASHION JOURNALS
Are Published Monthly in Paris in French and in English by
A. McDOWELL & CO.

THESE JOURNALS Have long been the Leaders of Fashion in Paris, and are now acknowledged to be the standard in this country.

THEY HAVE FOUR POINTS OF SUPERIORITY.

First—They produce original styles. Usually one month in advance of other journals.

Second—The styles are practical and reliable, such as the better class in Paris really wear.

Third—The practical lessons on how to cut and make garments are invaluable. These lessons simplifying dressmaking are valued at **$12.00** per year.

Fourth—The colored plates are noted for giving the correct colors, of the materials used, as well as their general excellence.

These Journals are designed by different artists, consequently each one is peculiar to itself, giving its own styles.

THEY HAVE NO EQUALS.

	Per Copy.	One Year
LA MODE	15 cts.	$1.50
LA COUTURIERE	50 "	3.00
LA MODE DE PARIS	35 "	3.50
PARIS ALBUM OF FASHION	35 "	3.50

A. McDOWELL & CO., 4 West 14th St., New York. Also Paris and London.

PAPER IN THIS REVIEW FURNISHED BY
LOUIS SNIDERS' SONS CO., PAPER MAKERS,
Music Paper a specialty. CINCINNATI

50c.
WILL BUY THE BEST
METRONOME
IN THE WORLD.

Why be without a Metronome when you can get KUNKEL'S POCKET METRONOME, the best ever made, for 50 Cents. This Metronome is nickel-plated, and is no larger than a lady's watch, can easily be carried in the vest pocket, is always ready for use, simple in its mechanism, and absolutely perfect in action. No person should be without one of these Metronomes. As most well written compositions have the time indicated by the Metronome, it is an instrument that is almost indispensable.

Sent postpaid upon receipt of 50 Cents.

KUNKEL BROTHERS,
612 Olive Street, ST. LOUIS, MO.

THE UNIVERSAL LANGUAGE.

The one universal language of the world to-day is music. The language of sound has no country, no nationality; the musical thought of the German is as readily acceptable to the Frenchman as the American, though either knows no language but his own. This is true so long as the musician uses the musical notation current the world over. Should, however, he wish to express in writing without having recourse to the conventional musical signs the absolute position of a sound in the musical scale, he comes up against a real difficulty; for in this particular direction there is no universally recognized musical terminology. Each country employs a different system, and each system in turn is cumbersome, and lacking in clearness and precision. As in our time constantly increasing international relations all point to the comforting truth that art knows no country, it would be certainly an advantage to arrive at some simple and comprehensive system of indicating the absolute place of musical sounds which could be accepted by all nations. Our own method in particular is cumbersome, commonplace and unscientific. We are obliged to have recourse to comparisons and clumsy circumstances, lamentably lacking in brevity, to express in writing the position of a musical sound. We speak of the middle C, and C above the staff, the C below the staff, the C either above or below the middle C, and so on, each musician being practically at liberty to express himself in a different way. The French system is a decided improvement on ours. In France the low C of the 'cello is indicated by C1, the low C of the alto by C2, the lowest C of the violin by C3, the C above that by C4, and so on. The same notes in Germany are referred to as big C, little c, C with one stroke above it and C with two strokes. The English method is different again, and still another is in use in Italy, in Spain and in Russia. As a result of these different methods of written musical notation, when a French musician writes to represent to himself the exact note designated by a German musician, or *vice versa*, he has to go through an elaborate calculation, which is inconvenient, to say the least.

A correspondent suggests a system whereby the noticeable lack of universality in musical expression could be overcome, and the existing inconveniences and uncertainties effectually disposed of. The plan is as follows: The lowest note of the musical scale being the C emitted by the thirty-second foot-stop of an organ—that is to say, the sound produced by an open pipe thirty-two feet in length, that C is taken as the first sound of the first octave; it would then be sufficient to say the G of the first octave, and make it understood that the fifth note of the lowest octave was meant. The second octave would be that of the sixteen-foot stop of the organ, the third octave that of the eighth foot, and so on. The third octave would have for its first sound the low C of the 'cello; and thus, by saying the C of the third octave, one would indicate in a clear way the exact position of the note which it is intended to describe. The low G of the violin would be, in consequence, that of the fourth octave, the A of the diapason the A of the fifth octave, and so on with the higher sounds.

There can be no doubt that of all the branches of human knowledge there is none whose terminology is as mixed as that of music. It would seem, indeed, as if musicians, at any rate the earlier ones, were anxious to keep their knowledge exclusively for themselves, by making it as difficult as possible for the rest of the world to acquire. But music to-day is a much more important factor in the life of mankind, and commands a much greater degree of popular interest than ever before in the world's history, and anything, therefore, which might tend to make its language more universal and readily intelligible should be welcomed. A better system than the one indicated above might perhaps be possible, but until such another one is found this has, at least, the advantages of clearness, precision and intelligibility.—*Ex.*

Hans von Bülow, according to "Le Menestral," has recently said: "I am very fond of a Strauss waltz, and I cannot see any reason why such a work, which is always artistic, and may be classed among the best of its kind, should not be performed from time to time by a large orchestra in serious concerts. It would give our ears a little rest from the severity of the classics, and would act like olives in preparing our palate for a fresh course."

LISZT AND PADEREWSKI.

Poland will some day honor Paderewski as it now honors Chopin; but in order to win the great fame and wealth which have fallen to his lot at the early age of thirty-two, he was, of course, obliged, like Chopin, to leave his native country and seek the great musical centers of the world. Three years ago he played in London to a $50 audience. To-day he often makes $5,000 in two hours, with $7,000 for the high-water mark. The profitableness of his art is a phenomenon worth mentioning, because he never resorts to claptrap trickiness or sensationalism in order to win success and applause. In this respect he is superior to Liszt, who, in his early period, did sometimes resort to sensationalism, which, however, was less a sign of immature taste than the wild exuberance of technical mastery bent on a frolic, and therefore not to be judged more severely than young Mozart's feat of playing on a piano, the keys of which were covered with a cloth. The conditions in those days were not the same as at present. How eager the world was for Liszt's show pieces may be inferred from the fact that when, in the pressure of concert giving and traveling, he sometimes kept his operatic arrangements in his head a few months before writing them down, the publishers pursued him from town to town urging him to put them into shape for the printer.

Liszt had the mocking-bird gift of imitating the style of all the great pianists, and generally surpassed them on their own ground. Paderewski has inherited this trait, as well as Liszt's amazing and unobtrusive technic and the art of getting orchestral effects from the piano, while in the magic of producing exquisite tone colors he even surpasses Liszt.

In regard to their early career these great pianists present a considerable contrast. Paderewski was almost thirty before he won universal fame, while Liszt was the pet of all Europe as a boy. At nine, if he was asked to play a Bach fugue, he would boldly ask, "In what key?" At sixteen he had earned $20,000. But at present Paderewski is undergoing the same experiences that Liszt did in the way of artistic, pecuniary and social successes. That some foolish persons participate in the new 'cult' is not his fault, nor is it gallant or just to sneer at it as a feminine fad. Were it not for the women, music in America and England would soon come to an end. Wagner understood this when he wrote: "With women's hearts it has always gone well with my art;" and probably because, amid the prevailing vulgarity, it was always most difficult for women to let their souls become as thoroughly hardened as has been so completely the case with our political men-folk.—*Ex.*

Those whose mission in life it is to entertain the public are always pestered by friends and acquaintances for free seats at their entertainments. There probably never was a singer or an actor or a pianist who was not bored nearly to death by these people, many of whom had not the slightest claim to ask the courtesy they demanded.

A pianist, who was pre-eminently successful in his day, and that day was not so far back either, was Rubinstein, who traveled nearly the whole world over delighting people with his genius. He, like all others, was very much annoyed by requests for complimentary tickets, but most of the time he maintained his composure even though justly irritated. It is told of him that just before one of his recitals in London he was accosted by an old lady in the entrance hall, and thus addressed:

"Oh, Mr. Rubinstein, I am so glad to see you! I have tried in vain to purchase a ticket. Have you a seat you could let me have?"

"Madam," said the great pianist, "there is but one seat at my dispo al, and that you are welcome to, if you think fit to take it."

"Oh, yes, and a thousand thanks! Where is it?" was the excited reply.

"At the piano," smilingly replied Rubinstein.—*Harper's.*

It is a great error to imagine that the sensibilities of the heart are blunted by a knowledge of musical science, or that our pleasures are diminished by a refinement in musical taste; the imagination, on the contrary, in its exalted flight on the pinions of wisdom, views art in a world of ethereal beauty.—*Ella.*

THE ENGLEWOOD ROUTE.

The shortest way from St. Louis to the Columbian Exposition is via the Wabash to Englewood and thence to the Fair Grounds via electric railway. All Wabash trains stop at Englewood, and those who have engaged lodgings in the vicinity of the World's Fair, or those who go to the Fair for a day, will find the Englewood route the most expeditious and convenient of any.

Those who intend to stop at down-town hotels or who have business in the mercantile portion of the city, will, of course, go through to the Wabash Terminus—Dearborn Station—which is in the very heart of Chicago and blocks nearer the leading hotels and business h uses than any other station. There are no drawbridges to wait for if you go via WABASH.

Numerous street, steamer and railway lines run from the central portion of the city to the World's Fair Grounds at frequent intervals.

Experience has proven that the composer is not usually the finest and most interesting performer of his own works, especially of his newest, last created, which he cannot yet be expected to master from an objective point of view. It is more difficult for a man to discover his own ideal within his own heart, than in that of another. And should the composer, who needs rest at the conclusion of a work, strive at once to concentrate his powers on its performance, his judgment—like over fatigued sight that tries to fix itself on one point—would become clouded, if not blind. We have seen examples of this when composers have wholly misinterpreted their own works by such a forced manner of procedure.—*Schumann.*

Character is the internal life of a piece, engendered by the composer; sentiment is the external impression, given to the work by the interpreter. Character is an intrinsic positive part of a composition; sentiment an extrinsic, personal matter only.

Character is innate, steady, precise; and inasmuch as it is wholly expressed by the rhythm, more particularly by the time and tempo, the rendering of a piece can only be true to the character if the time and tempo are generally upheld. Sentiment, on the other hand, is extraneous, unsteady, varied; and, though it may be appropriate and true, yet it is frequently inappropriate and false.

It is, therefore, necessary to keep the sentiment under control, and to always maintain the character of a composition.—*Christiani.*

Verdi is at present staying at the Italian Spa, Montecatini, and it is reported that he is hard at work on yet another opera. *Apropos* of his eightieth birthday, which will be celebrated on October 9 next, it is proposed to present the author of "Falstaff" with an album containing the autograph felicitations of all the most celebrated living musicians of the whole world. It will be a delightful task for someone to draw a distinction between the musicians who do *not* belong to the "most celebrated" and those who are generally considered, or who consider themselves, entitled to be included in that category.

Pachmann is quoted as saying recently to an interviewer: "I am the most unmodest man in the world, except Hans von Bülow. He is a more unmodest man as I, but after him I am a very unmodest man. I play very, very beautiful."

Gluck once remarked: "I have written only twenty operas, and each one cost me a great deal of labor and study." Piccini, who overheard him, said: "I have written over 100 and with very little trouble." Gluck whispered to his rival: "My friend, you need not have told us that."

After a summer spent in study on the banks of the Hudson, Franz Hummel has returned to Europe to make a professional tour on the continent under the management of Sternberg, of Berlin.

Eugene D'Albert's opera, "Der Rubin," will be produced this season at Carlsruhe, rehearsals beginning this month.

Something for Teachers and Students

JUST ISSUED IN KUNKEL'S ROYAL EDITION,

THE POPULAR WORKS OF THE GREAT

Johann Sebastian Bach.

EIGHT SELECTED PRELUDES AND FUGUES,

From Well-Tempered Clavichord. Edited by CARL TAUSIG.

COMPLETE, $2.00.

IN SINGLE NUMBERS:

No. 1,	Prelude and Fugue,	C major	$0 40
No. 2,	" "	C minor	40
No. 3,	" "	G major	40
No. 4,	" "	D major	40
No. 5,	" "	D minor	40
No. 6,	" "	B flat major	40
No. 7,	" "	F minor	40
No. 8,	" "	C sharp major	50

These Preludes and Fugues vary from grade 3 to 5. They should form an important factor in every ambitious student's course. The Preludes and Fugues here given are to be found in the repertory of all concert pianists.

TWELVE SELCTED PRELUDES,

From Well-Tempered Clavichord. Edited by CARL TAUSIG.

COMPLETE, $1.50.

IN SINGLE NUMBERS:

No. 1,	Prelude in	C major	$0 25
No. 2,	"	C minor	25
No. 3,	"	G major	25
No. 4,	"	D major	25
No. 5,	"	D minor	25
No. 6,	"	B flat major	25
No. 7,	"	F minor	25
No. 8,	"	C sharp major	25
No. 9,	"	D minor	25
No. 10,	"	G major	25
No. 11,	"	F major	25
No. 12,	"	B flat minor	25

These Preludes run from grade 2 to 4. Aside from affording finger practice, these Preludes form an introduction to the greater works of Bach and other classical writers.